Vacation Days
Don't forget to have The Post follow you on your vacation. Tell your carrier where and when you are going, or call NAtional 4200.

The Washington Post

UNIVERSITY OF CALIFORNIA AUG 3 1939 LIBRARY

The Weather
Today—Local thundershowers and cooler, with showers at night. Tomorrow—Fair. Yesterday—High, 87; low, 73. Details on Page 16.

NO. 23,053 Entered as Second-Class Matter, Postoffice, Washington, D. C. WASHINGTON: SATURDAY, JULY 29, 1939 **** Copyright, 1939, By The Washington Post. THREE CENTS

British Also May Cancel 1911 Treaty, Japan Told

Can Follow U. S. Example if Current Negotiations Fail, London Asserts

The World Scene

BILL PASSED in Parliament gives British sweeping powers to break up Irish Republican army. Within an hour after passage police began roundup of Irishmen suspected of terroristic activities. Page 5.

FRENCH CABINET approved terms of a decree prolonging life of the present Parliament for two more years, thus prolonging Premier Daladier's dictorial powers to rule France until 1942. Page 5.

FUNDS FOR A SECOND aeronautical research center for launching Natton-wide civilian air training were approved by the House deficiency appropriations sub-committee. Page 2.

BRITISH AND FRENCH warships massed off Malta in the central Mediterranean for maneuvers resembling a "shadow war" with Italy's fleet on twenty-fifth anniversary of the start of the World War. Page 5.

British Warning

By the Associated Press

London, July 28.—Great Britain gave Japan an indirect warning today that if negotiations now going on in Tokyo failed to settle British-Japanese differences, she might follow the example of the United States and denounce her trade treaty with Japan.

The warning was contained in a statement which originated in official circles and which was interpreted in diplomatic quarters as being intended primarily for Japan's benefit.

The statement said that as a result of the United States' action Wednesday Britain was considering the advisability of denouncing the British-Japanese Treaty of 1911, but that nothing would be done while negotiations were proceeding in Tokyo.

Officials Pessimistic

Officials here were understood to be pessimistic about the chance of any permanent settlement coming out of the talks which are concerned with the dispute at Tientsin, where the British and French concessions have been blockaded by the Japanese since June 14.

They also were said to be irritated by the continued anti-British campaign in North China, which they had hoped would cease during the negotiations.

Informed quarters regarded it is highly probable—now that the British position has been strengthened by United States action—that the Tokyo talks would be broken off soon and that Britain would take economic measures against Japan.

American Influence

"The action of the United States Government in denouncing their treaty," one official said, "has naturally caused circles in this country to turn their own ideas toward consideration of the utility of this method of attempting to protect their rights and interests in the Far East.

"It is recalled in this connection that Great Britain also has a commercial treaty with Japan dating from 1911.

"While negotiations for settlement of the Tientsin issue are proceeding in Tokyo there is naturally no inclination to favor a course which might prejudice the success of these negotiations. But if further examination should show it were necessary, the view is freely canvassed that such action should not be excluded."

Tokyo, July 29 (Saturday) (AP).—The Japanese cabinet studied Washington's sudden abrogation of the 1911 American-Japanese trade pact yesterday and informed sources said it decided to await developments for clarification of questions all Japan has been asking.

The British-Japanese negotia-

See TREATY, Page 5, Column 2.

Whitney Prefers Dingy Cell to New

Ossining, N. Y., July 28.—Sing Sing Prison attaches disclosed today that Richard Whitney, former president of the New York Stock Exchange, had declined the proffer of a more modern cell in the new blocks on the hill, and had chosen to remain in his dingy stone cell on the Hudson River flats. Whitney, who entered Sing Sing on April 12, 1938, to begin serving a five-to-ten-year sentence for grand larceny, was entitled by seniority to the new cell.

British Bomber Crash Kills 3 U. S. Fliers

Ship, One of 250 Ordered in America, Explodes on Test Hop

By the United Press.

Liverpool, England, July 28.—Three American aviation technicians were killed today when a Lockheed twin-engined bomber, one of 250 warplanes ordered from the United States for the British air force, exploded in the air and crashed in flames.

The big bomber, which fell apart in the air after the shattering explosion, crashed in flames near the Cheshire town of Thurstaston, 6 miles south of Birkenhead on the estuary of Mersey River, while undergoing tests prior to being turned over to the Royal Air Force.

Witnesses removed the bodies, two of which were burned almost beyond recognition.

The dead were Frank Anderline, 42, of Seattle, Wash., Lockheed test pilot; John C. Hagadon, 27, of Long Beach, Calif., inspector, and Fred Taylor, of Longview, Wash., mechanic.

The tail was torn off and fell a mile from the main heap of wreckage. The crashing plane narrowly missed a house and the heavy engine buried itself 4 feet in the ground.

The body of one of the Americans was found half way out of the cockpit, parachute partly open, in what apparently had been a last desperate effort to escape.

The plane was said to have been completed recently at the Lock-

See CRASH, Page 5, Column 1.

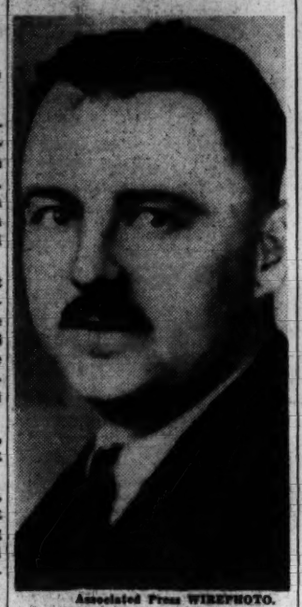

Associated Press WIREPHOTO.
FRANK W. ANDERLINE
One of Three Plane Crash Victims

Garfinckel Store Sale Is Approved

District Court Gives Sanction; Estate to Retain Interest

Justice Oscar Luhring in District Court yesterday approved the sale, for approximately $4,890,000, of the mercantile business of Julius Garfinckel & Co., at Fourteenth and F streets northwest, to a company formed by a group of investment banking firms.

While it was anticipated securities of the new corporation would be offered to the public, no official announcement will be made until a registration statement can be filed with the Securities and Exchange Commission. It was said, however, that the estate of the late Julius Garfinckel would continue to have a substantial interest in the business.

Negotiations for the sale were conducted by the Riggs National Bank, William Townsend Pheiffer and William E. Schmid, executors and trustees of the estate. In their petition to the court, they said sale of the business would enable them to carry out charitable bequests in Mr. Garfinckel's will.

These include $211,000 cash legacies to employes, All Souls' Unitarian Church, Emergency Hospital and the District Young Women's Christian Association. The will also provides for annuities totaling $48,-

See GARFINCKEL, Page 2, Col. 1.

10,000 Fans Mob George Raft, Tear Up Coat, Shirt

Jersey City, N. J., July 28 (INS).—George Raft, was mobbed by a throng of 10,000 fans in Journal Square tonight following a personal appearance at a local theater where his latest picture is being shown.

The frenzied fans literally tore his clothing to shreds, ripping his coat from his back and tearing his shirt in the process. Some souvenir hunter made off with his hat.

Finally a riot squad of police sped to the scene, sirens screaming, and extricated the film star from the clutches of the mob and escorted him to his New York hotel.

Barrett Maps Essential Playgrounds

Survey to Show Which Are Not Needed or Can't Be Operated

A comprehensive report on Washington's closed playgrounds, showing which can and should be opened and which are not needed or cannot be operated under existing appropriations, was promised yesterday by Lewis R. Barrett, District recreation director, for presentation early next week.

"We are now at work on this survey, which should be completed in a few days," said Barrett, following a conference with the District Recreation Board subcommittee on reorganization of the public recreation establishment.

Half of Play Areas Open

Engineer Commissioner David McCoach, a member of the subcommittee, announced that personal appointments under the new set-up will be disclosed when the six-member board meets Monday.

The only salient information he volunteered on yesterday's conference was that the subcommittee will recommend temporary appointments of lower salaried employes and permanent appointments of assistant directors and others in the higher pay brackets.

According to figures presented by Barrett, 106 playgrounds and recreation centers of all kinds were in operation yesterday, or about one-half the total number in the District. Of those in use, 71 are for white children and 35 for colored.

Shortage of Workers

At the close of the working day 154 WPA workers were on assignment under Barrett's supervision. Only 95, however, were detailed as play supervisors on public grounds. Thirty-five were performing recreational duties for private agencies—Boys Club, Friendship House, Langston Terrace, Barney Neighborhood House and so on—11 were employed in the drafting room, eight in the training program and five in the administrative office.

The local WPA recreational project provides for 200 workers, but the shortage of qualified white supervisors and the rule that persons who have been on work re-

See PLAY, Page 3, Column 1.

D.C. Doctors Offer Plan to Curb Crashes; Pedestrian Hit, Dying

While a 65-year-old pedestrian lay near death at Casualty Hospital yesterday, the Medical Society of the District of Columbia offered a six-point safety program including a recommendation that speed of automobiles taking patients to hospitals be curbed for the sake of walkers.

George T. Bancroft, manager of a valet shop, was struck down by an automobile in front of his home, 2712 Good Hope road southeast, when he stepped from a curb on his way to breakfast. Physicians said his skull was fractured and that his condition was critical.

Police held Jack Moralis, 51, of Brandywine, Md., who they said was at the wheel, on a charge of reckless driving.

The recommendations of the Medical Society were issued after a month's study by a special committee on automobile accidents. They will be submitted to the District Commissioners for conferences on the society's program.

Consideration was given the question of requiring physical examinations for driving permits, the society said, but no recommendation was made pending further study. The recommendations of the committee were that:

Applicants for renewal of driving permits be required to have their eyes re-examined.

The form signed by physicians recommending that persons be permitted to drive "with glasses" or "without glasses," be amended to include "with or without glasses," to avoid possible arrest of drivers whose visual defects do not affect their driving ability.

Laboratory tests now used in several cities to determine wheth-

See TRAFFIC, Page 3, Column 5.

N. Y. Gangs In War of Annihilation

Dewey Asks $25,000 Posted for Lepke, Orders Guard for Members of Mob

By the Associated Press

New York, July 28.—An extraordinary campaign to capture Louis (Lepke) Buchalter, a fugitive industrial racketer pictured by District Attorney Dewey as involved in a "war of extermination" against his former gangster henchmen, was put under way tonight.

Dewey took these steps:

Arranged with Police Commissioner Valentine to put a bodyguard on every former Lepke associate—"whether he likes it or not."

Asked the city to post a reward of $25,000, dead or alive.

Disclosed that 1,000,000 "wanted" circulars were being rushed from the police department presses for public broadcast.

Said the Federal Bureau of Investigation and the Narcotic Bureau were working in this "single co-ordinated effort throughout the whole of the United States."

They Shot the Wrong Man

All this was touched off by the assassination of Isadore Penn, a quiet Bronx householder without a serious enemy in the world. Penn, Dewey said in agreeing with an earlier theory by the Bronx prosecutor, Samuel Foley, apparently was killed by gunners who mistook him for Philip Orlovsky, a Dewey witness.

And when Penn sank quietly to the sidewalk with five slugs in his body, it was the last, although mistaken, engagement to date in what Dewey described as a war of attrition in which at least four men somehow connected with Lepke—two of them witnesses—had been murdered since the first of the year, several had been wounded and two had disturbingly vanished.

This "series of assassinations," as the district attorney termed them, was reminiscent of the gang wars of the prohibition and early post-prohibition eras—when Vincent Coll, "The Baby Killer," was cut to pieces with machine gun bullets as he stood in a drug store telephone booth; when Jack ("Legs") Diamond, called the "Clay Pigeon" because he'd been shot so often, was found vulnerable at last in Albany; when Arthur Flegenheimer (Dutch Schultz) was mowed down in a Newark saloon.

Fugitive Two Years

"For 15 years," Dewey said, "Lepke and Gurrah (Jacob Shapiro) have, in my opinion, been the most dangerous industrial racketeers in the United States. From the beginning of the racket investigation four years ago my office has conducted an investigation of the dominance by Lepke and Gurrah of the garment business; of many aspects of

See GANGS, Page 5, Column 3.

600,000 Pray For Chicago Child, Asleep 16 Months

Chicago, July 28 (AP).—Six hundred thousand of the faithful joined in a prayer for little Mary Ellen Reardon tonight.

The 3-year-old child was stricken with sleeping sickness on March 25, 1938. She has lain, mute and almost motionless, in her tiny bed for 16 months—a beautiful, blue-eyed, golden-haired youngster.

On the next eight Friday nights the participants in the services—estimated to number 625,000 by the Rev. James R. Keane—will offer up their supplications for the slumbering girl in Roman Catholic churches in the United States, Canada, Old Mexico, China and India.

Mary Ellen's mother, Mrs. Daniel Reardon, never has lost hope.

"I am certain in my heart," she said, "that the prayers will be answered."

'Minor Difficulties' Delay Alliance

Paris, July 28, (U.P.).—French officials admitted tonight that "minor divergencies" are delaying parallel British and French announcements that Moscow negogations for a triple alliance are on the verge of conclusion.

Earlier in the day it had been said all points of difference in the 15-weeks-old negotiations had been overcome.

The French officials hastened to add that no change would be made in the Anglo-French decision to send military missions to Moscow early in August to work out a division of defense zones and responsibilities under the projected triple alliance.

Senate Slashes $850,000,000 From Loan Bill; Caucus Fails To Unite House Democrats

Called 'Harmonious,' Meeting Refuses To Back Passage of Specific Measures

By John B. Oakes.

Glowing with outward harmony, a caucus of the embattled House Democrats last night unanimously adopted a resolution in support of "the great social and economic program" of President Roosevelt, after first knocking out all reference to specific New Deal legislation.

As originally proposed by Representative Gavagan, of New York, the resolution included what one member called "inferential references" in favor of the Administration's housing and lending bills.

But on the suggestion of Representative Woodrum, of Virginia, one of the leaders of the conservative Democratic "economy bloc," all mention of housing and lending was stricken from the resolution, which was thus reduced to a declaration of general principles without any binding force.

A succession of speakers supported Woodrum's motion and pleaded for party harmony, with the result that Gavagan himself withdrew the objectionable words.

Interpreted as a Defeat

The change in the resolution was interpreted privately as a signal for the "urban-liberal" bloc that first demanded the caucus. This group had hoped to bind all party members to vote for the remaining New Deal bills scheduled to be called up this session.

However, so far as the caucus itself was concerned, the liberals accepted the results with the best of grace, and members pouring out of the House chamber at the conclusion of the meeting reported that it had been "a love feast."

The one flare-up of the evening occurred soon after the caucus had been called to order while Gavagan was speaking on behalf of his resolution. In the midst of his pleas for the housing and lending programs and for party unity, Representatives Clark, of North Carolina, and Rankin, of Mississippi, leaped to their feet.

Applause Drowns Reply

The angry Southerners, it was reported, demanded of Gavagan why, if he was looking for party harmony, he insisted on pressing his anti-lynching bill. Fresh in their minds was the announcement the New Yorker had made during the afternoon that a sufficient number of signatures had been obtained on a petition to bring the anti-lynching bill to the floor of the House early in the next session.

Why, the Southerners asked, did

See CAUCUS, Page 2, Column 5.

44 Soviet Officers Reported Jailed In New 'Purge'

London, July 28 (INS).—A Warsaw dispatch to the Daily Express tonight said 44 high military and naval officers of the Soviet Union have been jailed, some of them charged with seeking to provoke war with Japan and others with attacking Premier V. M. Molotov's "pro-German policy."

Thirty-two of those awaiting trial in the new "purge," the dispatch said, are army and navy leaders of Russia's Far Eastern forces, part of which are now embroiled in warfare with Japanese-Manchukuoan forces at Outer Mongolia's eastern frontier.

These include, according to the Warsaw message, Gen. Gregor Stern, former chief of the First Far Eastern Red Army; Air Force Commander Gen. Michael Lapin and Gen. Boris Krishov, former adjutant to Marshal Vassily Bluecher, builder of the Far Eastern Red Army, who has disappeared from public life.

Gen. Stern was dismissed from his command and replaced yesterday by Gen. M. Popov.

Wreck Injury List Climbs to 57

Grand Canyon, Ariz., July 28 (AP).—The list of injured in derailment of a Grand Canyon special train last night climbed to 57, Santa Fe officials disclosing that 37 had been hospitalized and 20 more given first-aid treatment. Earlier reports had listed only nine injured.

Two locomotives and four coaches, carrying 190 canyon visitors, jumped the rails while proceeding through a deep cut, blasted out of almost solid rock.

Uvalde, Here We Come

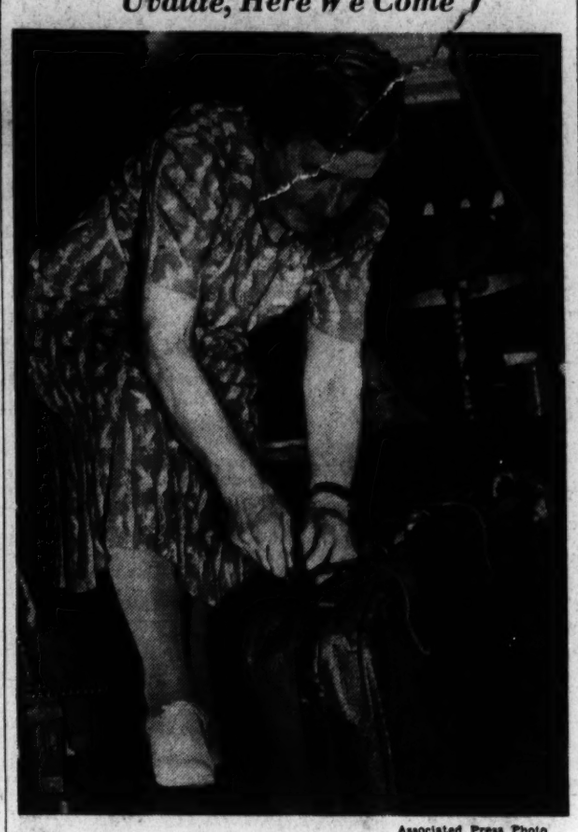

Associated Press Photo

It won't be long now! Mrs. John N. Garner, wife of the Vice President, and his secretary, too, started packing up things in his office yesterday. Capitol Hill knows this is the Garner's first step in the direction of their home town, Uvalde

Tydings Seeks Curb on Labor Loans to Party

Retaliation Seen For Lewis Charges Against Garner

By the United Press.

John L. Lewis' personal and political feud with Vice President Garner drew its first serious repercussion on the Senate floor late yesterday when Senator Tydings (Democrat), of Maryland, introduced a rider to the lend-spend bill to restrict labor union contributions to party campaign funds.

Tydings, anti-New Dealer who successfully fought President Roosevelt's "purge" campaign last year, referred indirectly to Lewis' United Mine Workers Union when he introduced his amendment, recalling a $500,000 loan to the Democratic Party by "one organization." The U. M. W. lent the Democrats that sum in the 1936 campaign.

Senate Is Silent

The Senate, which is presided over by Garner, has been silent, as a body, regarding charges by Lewis that the Vice President is a "labor-baiting, poker-playing, whisky-drinking, evil old man."

But prior to Tydings' action, Senator McCarran (Democrat), of Nevada, criticized the labor leader's statement, saying, "I am sorry that a certain expression was made yesterday by an outstanding man who has been . . . apparently a great champion of labor."

"I have been greatly set back and my cause (restoration of prevailing wages of skilled WPA workers) has been greatly impaired by

See LEWIS, Page 3, Column 4.

President Calls Hatch Bill Good but Vague

Has Arrived at No Decision Whether He Would Sign It

President Roosevelt yesterday severely criticized the Hatch bill prohibiting "pernicious" political activity on the ground that its provisions were extremely vague and gave no clear idea of what political liberties would be left Government employes if it becomes law.

His criticism evoked from Senator Hatch (Democrat), New Mexico, author of the bill, the reply that the language used in the bill was the same as that in the civil-service rules. This language was chosen, he declared, because the rules "have been interpreted and construed throughout the years."

Mr. Roosevelt said, in response to a question at his press conference, that he was absolutely in favor of the objectives of the bill, but he would not venture an opinion as to whether it was constitutional, since this question was interwoven with the extent to which it would restrain the political liberties of Government personnel.

No Decision on Signing

He made clear that he had arrived at no conclusion as to whether he would sign the bill. The President left last night for a week-end cruise on the Potomac River, taking with him a bundle of documents on the questions raised by the bill.

He said laughingly that he intended to discuss the bill with the Army and Navy. The remark had reference to the fact that Brig. Gen.

See HATCH, Page 2, Column 3.

Dr. William J. Mayo, Last Of Famed Brothers, Dies at 78

By the Associated Press

Rochester, Minn., July 28.—A perpetuating medical foundation that was the dream of a country doctor 70 years ago become a monument tonight to the healing genius of the famed Mayo brothers as persons from all walks of life paid tribute to the last of the renowned pair.

As the body of Dr. William J. Mayo, better known as "Dr. Will," was made ready to lie in state, the board of governors established ten years ago when the brothers laid down their surgical instruments, continued to administer the foundation and clinic.

Dr. Will died in his sleep early today of a sub-acute perforating ulcer, an abdominal ailment he had specialized in treating. He was 78, and had grieved constantly since the death of his partner-brother, Dr. Charles H. Mayo, in Chicago May 26.

Stricken shortly after he returned from a winter vacation in the Southwest, Dr. Will underwent a stomach operation at the clinic last April, and never fully recovered.

There is but one Mayo left to carry the family name. He is Dr. Charlie's son, Dr. Charles W. Mayo, a surgeon on the clinic staff. Dr. Charlie's other son, Dr. Joseph G. Mayo, was killed in an automobile accident in 1936. Their other children were girls.

But the Mayo tradition is being carried on. Dr. Will's two daughters married surgeons connected with the clinic.

Dr. [illegible] Waters, Phoebe's husband, is a director of the clinic.

Dr. David C. Balfour, Carrie's husband, is a director of the Mayo Foundation.

Funeral services for the elder of

See MAYO, Page 3, Column 6.

Measure Cut in Half; Rider Would Let WPA Workers Keep Jobs After 18 Months

By Robert C. Albright

The Senate yesterday ripped two complete sections from the President's lending bill, eliminating all funds for toll highways and railway equipment in a 12½-hour session that saw the measure slashed by $850,000,000.

When the Senate adjourned at 11:37 last night, only $1,640,000,000 remained of the program that originally had totaled $2,800,000,000.

Still determined to salvage what remains of the program, Majority Leader Barkley ordered the Senate back in session at 11 a. m. today, and will drive for final action tonight.

The Administration's lone victory of the day was defeat by a 40 to 38 vote of the McCarran amendment restoring prevailing (union) wage scales on strike-ridden WPA projects. Leaders successfully fought the prevailing wage proposal, fearing it would bog down the bill and defeat it in the House.

Would Repeal WPA Rotation

But WPA labor snatched one victory from the pitched Senate fracas when an amendment by Senator Murray (Democrat), of Montana, which virtually would repeal the relief act's 18-month work relief roll rotation requirement, was approved, 43 to 35, to save approximately 650,000 WPA jobs.

Slashing rail and highway key sections were:

An amendment by Senator Wheeler (Democrat), of Montana, rejecting by a 45-to-32 vote the bill's $350,000,000 allotment for RFC construction of new railway equipment, for loan, purchase or lease to the railroads.

An amendment by Senator Byrd (Democrat), of Virginia, eliminating by a 40-to-38 count $500,000,000 loan funds for constructing express toll highways, bridges, tunnels and by-passes.

Reverses Previous Vote

Byrd's body blow at toll highway provisions of the bill was delivered early in the day, after the Senate reconsidered Thursday night's vote approving the bill.

The bill became a target for all manner of catch-all amendments, ranging from a foreign-silver-purchase ban to prevailing-wage efforts.

An attempt by Senator Townsend (Republican), of Delaware, to prohibit further Treasury purchases of foreign silver failed, 41 to 38. Once before the Senate had approved this amendment on the President's money bill, only to see it die in conference.

It was at the urgent behest of the Administration leadership that the McCarran WPA prevailing-wage amendment was defeated.

Promises Another Try

"If you adopt this amendment you will get no prevailing wage and you will get no lending bill," Senate Majority Leader Barkley had warned the chamber.

He referred to threats of a controlling majority in the House Banking Committee to kill the lending bill if the prevailing wage scales were added as a rider.

But Barkley promised prevailing wage supporters they would have another try at restoring WPA wage scales next week, probably on the third deficiency bill.

Leaders also voted against the Murray amendment abolishing the 18-month WPA mandatory work limitation, but it passed, nonetheless, by a 43 to 35 vote.

Murray read a letter from Works Projects Commissioner Harrington in support of his amendment, and warning that 650,000 WPA workers must be removed from the rolls as of August 31 if it failed of adoption.

As the Murray amendment was phrased, it would still give preference to those who have been job-

See LEND, Page 2, Column 6.

Today's Index

	Pages
About the Showshops	4
Alice Hughes	6
Amusement	4
Church News	10
Classified Ads	17, 18, 19
Comics	20, 21
Crossword Puzzle	21
Death Notices	17
Editorials	6
Federal Diary	20
Financial	15, 16
Louella Parsons	4
Pegler	7
Pictures	22
Radio	20
Shirley Povich	12
Society	8
Sports	12, 13, 14
The Post Impressionist	6
Women's Page	8

U. S. May Use McNinch in Power Suits

Retainer of $10,000 a Year, Desk in One of Departments Likely

Frank R. McNinch resigned chairman of the Federal Communications Commission, said yesterday it was "entirely possible" he will handle special cases assigned to him by the Government when he sets up in private law practice this fall.

Intention to resume private practice was disclosed in his letter of resignation, made public yesterday by President Roosevelt.

McNinch, it is understood, has tentatively arranged to act as special counsel for the Government in litigation involving power interests, although he may handle some other assignments, including cases involving communications. It is not likely, however, he will handle any radio cases.

To Get $10,000 a Year

He will likely receive, according to reliable reports, the maximum retainer fee paid by the Government to special attorneys—$10,000 a year. Expectation is that his office will be located in one of the departments. He will not be attached to the Justice Department, however, as a special assistant to the Attorney General.

McNinch said he planned to take a cruise, either to the Caribbean or to Europe, before starting his law work. He will be gone, he said, for 30 to 45 days.

A sufferer from a stomach disorder, he resigned as chairman of the FCC because of ill health. He wants to regain his health completely before starting to work again. The President has appointed James Lawrence Fly, general counsel of the Tennessee Valley Authority, to the vacancy on the commission. Fly will succeed McNinch as chairman.

McNinch said he had been invited to handle certain Government cases. He said, however, he had not made final plans regarding his law practice and would make none until he had returned from the cruise.

"Purge" Fight Revived

In his letter of resignation, McNinch reiterated his recommendation that the FCC be reorganized along lines of a bill introduced by Senator Wheeler, Montana Democrat. The e is no prospect the bill will be acted on at this session. Question has been raised as to whether it will be revived at all.

"The procedure for handling the work of the commission," McNinch declared, "has been radically reorganized and certain personnel changes effected, all of which have contributed toward a marked improvement in the efficiency of the commission, but, in my judgment, it is not possible to reach the maximum of efficiency in the public interest with the present personnel and within the inadequate framework of the communications act."

The reference to personnel recalled the "purge" which McNinch put into effect in the commission last fall. Commissioners T. A. M. Craven and George Henry Payne opposed him in the fight. Senate Republicans charged that the Wheeler bill, which would cut down the number of commission members from 7 to 3, would "purge" Craven and Payne from the commission.

The President, in reply, said he accepted McNinch's resignation "with reluctance and sincere regret." Mr. Roosevelt said he hoped the less onerous work McNinch has mapped out would enable him to recover his health speedily and expressed "gratitude and appreciation" for what he had done at the FCC and previously as chairman of the Federal Power Commission.

Garfinckel Store Sale Is Allowed

GARFINCKEL, from Page 1.

000 to certain relatives and employes. Eventually, the residue will inure to the Y. W. C. A. to establish the Hannah Harrison School of Industrial Arts, in memory of Mr. Garfinckel's mother. The school would provide free industrial education to young women who must earn their own livings.

Schmid to Be Chief

The new corporation will be headed by Schmid, it was announced. He was associated with Mr. Garfinckel approximately 25 years in an executive capacity and since Mr. Garfinckel's death has been representative of the estate in charge of operating the business.

Executives and employes of the firm, most of whom were employed by Mr. Garfinckel many years, will continue with the new corporation. The corporation will continue to operate the business as heretofore.

The executives and trustees of the estate, they announced, will continue to hold and manage the other large interests owned by Mr. Garfinckel at the time of his death.

Court Spectators Locked Up Till Raids Are Made

Toms River, N. J., July 28 (AP).—Judge Percy Camp kept 75 spectators locked up in his courtroom today while he instructed Sheriff Mathias to raid 80 places where he said gambling machines were maintained.

Judge Camp, who earlier in the day conducted a raid in Seaside Heights, informed the grand jury that "outside racketeers have taken over" the county.

Ten persons were arrested in the Seaside Heights raid, where police seized three truckloads of horse-race betting boards, dice and card paraphernalia and $300 in cash.

Mrs. Roosevelt's School in Merger

New York, July 28.—The Todhunter School, of which Mrs. Eleanor Roosevelt is coprincipal, will be consolidated with the Dalton Schools, it was learned today when the State Board of Regents, at a meeting at the State Building, gave its formal approval for the move.

The Todhunter School, which has an annual enrollment of about 100 girls between the ages of 6 and 18, was founded in 1900. Mrs. Roosevelt taught classes in history and current events and served actively as coprincipal of the school until 1933.

Corrigan in Washington and Going the Right Way

Associated Press Photo

Douglas Corrigan, of the famous "Wrong Way" flight, was in Washington again yesterday and visited the Civil Aeronautics Authority with his bride, the former Elizabeth Marvin, a childhood sweetheart. Doug has been going the right way of late and his appearance at the CAA was purely social this time. He went there to see Oswald Ryan, authority member, who is showing them a map of the new Washington Airport, now under construction. Pictures of the airport on Picture Page

USHA Bill Is Delayed by House Leaders

Steagall's Absence, Democratic Caucus Given as Reasons

The Administration's bill to expand the United States Housing Authority was shunted aside by a harassed House leadership yesterday as opponents of the measure threatened to tear it apart when it reaches the floor.

Consideration of the bill, a major item in the President's lending program, was deferred until Tuesday when Speaker Bankhead explained that Chairman Steagall of the House Banking and Currency Committee, floor manager for the housing bill, was tied up in an executive session.

Other friends of the housing measure said postponement had been decided upon because of the imminence of the Democratic caucus scheduled for last night, where the housing bill was to be one of the principal topics.

Claim Bill Is Licked

Opponents of the housing legislation—which would double the lending capacity of USHA to $1,600,000,000 and provide for total annual subsidies of $73,000,000—claimed that the bill had been deferred in a desperate attempt to whip together a sufficient number of votes to pass it. "We have it licked anyway," maintained one of the measure's Democratic antagonists.

That Republican opposition to the housing bill, as well as to the entire lending program, would be nearly unanimous was indicated by Minority Leader Martin after a conference of the entire Republican House membership.

Representative Wolcott, of Michigan, ranking Republican member of the Banking Committee, attacked the housing bill as paving the way for ultimate annual subsidies of $450,000,000; the lending bill as a "subterfuge" and an Administration-approved amendment to the Federal home loan bank act as "a danger to the savings banks of the Nation."

Smith Alien Bill Fought

It was intimated in some Congressional quarters that the housing measure may be shelved for the session if it appears likely to be defeated next week.

In place of the USHA measure, the leadership called up for discussion yesterday the alien bill sponsored by Representative Smith (Democrat), of Virginia.

The bill, which would tighten the deportation laws and make it a crime to encourage disobedience among members of the armed forces, was bitterly attacked by a small band of liberals as "a Gastapo bill." The measure was tied up so long by proposed amendments that the final vote was postponed until today.

An amendment facetiously offered by Representative O'Toole (Democrat), of New York, would have prohibited any member of the army or Navy to read newspapers, magazines or books, "including the Bible and the Congressional Record."

"This amendment may seem absurd," O'Toole shouted, "but it is no more absurd than the provisions of Title I of the bill," which forbids anyone to distribute literature urging disobedience, and permitting such literature to be removed under search warrant from private homes.

Representative Celler (Democrat), of New York, declared that in some States violation of traffic laws might render an alien eligible for deportation under the bill.

Immigration Probe Sought

Meanwhile, at the other end of the Capitol, Senator Holman (Republican), of Oregon, indicated he would press for action on his resolution to investigate the Immigration Service.

Asserting that there have been "many leaks of aliens into the United States," Holman said that "our immigration and deportation laws are not being efficiently enforced."

U. S. Bomber Sets 7 Speed Marks

By the Associated Press

The Army announced yesterday that one of its 16-ton "flying fortress" bombers set a total of seven new national records in "routine" speed tests in the last week.

The records were for speed for 1,000 kilometers with pay loads of 1,000, 2,000 and 5,000 kilograms, respectively; for 2,000 kilometers without pay load, and for 2,000 kilometers with pay loads of the same weights carried in the 1,000-kilometer tests. The course flown covered Langley Field, Va., Floyd Bennett Airport at New York and Bolling Field at Washington.

Corrigan's Finding CAA Refutes His Wrong-Way Flight

Douglas Corrigan didn't make a wrong-way flight. His sense of direction is too uncanny. The proof:

With no compass or North Star to guide him, he found the office of Oswald Ryan, of the Civil Aeronautics Authority, in the vast labyrinth of the Commerce Department Building yesterday. He made but one try, whereas natives of Washington, looking for offices in the building, go the wrong way several times.

And once there, the subject of the new airport, down on the river, arose. Someone gestured with his hand in what might have been the airport's direction. "Wrong way," said Corrigan, laughing. "It's back over this way"—and the outlook from the window couldn't have given such a stranger here as Corrigan a clew.

He seemed to know every direction, but the one in which his fortunes were heading. Any flights planned? Nothing now, said Corrigan. Where is he going from here. "I don't know at the moment," said Corrigan.

He and his new bride had just called by the Aeronautics Authority to shake hands with a few people. This done, Corrigan steered the way from the building again with no trouble at all.

Hatch Bill Vague, Roosevelt Holds

HATCH, from Page 1.

Edwin M. Watson, his military aid and also one of his secretaries; Capt. Daniel Callaghan, his naval aid, and Rear Admiral Ross E. McIntyre, his personal physician, went along with him on the cruise. White House Press Secretary Stephen T. Early, Secretary of Commerce Hopkins and Frank Walker also accompanied the party.

The civil service rules banning political activity apply only to Federal employes in the classified service. The Hatch bill would extend these prohibitions to thousands of others—all except policy-making Government officials.

The President, in response to a question, agreed that John B. Colpoys, local United States marshal and for years a Democratic leader here, would be prevented by the bill from taking an active part in a political campaign.

Stresses Implications

Attorney General Murphy, who is studying the constitutionality of the bill, was confronted yesterday with the question whether a Federal district attorney could become, under the bill's restrictions, a candidate for judge. Charles F. Uhl, Federal district attorney at Pittsburgh, is seeking the Democratic nomination for common pleas judge of Somerset County, Pennsylvania. If the bill becomes law, he may either have to withdraw or resign as district attorney.

Mr. Roosevelt stressed the numerous implications of the bill. Questions raised, he said, are what can Government employes do and what would they be prohibited from doing. Could they make voluntary contributions, or sit on the platform at political meetings? He asked jokingly whether they would have to sit in the rear or whether they could applaud.

Since persons receiving Government benefits would be barred from political activity, would farmers receiving parity payments be barred?

Hatch declared that, under civil service rules, Government employes can attend political rallies as spectators, "but cannot serve as an officer for political clubs or attend a political convention as a delegate."

Ex-Navy Officer Seeks to Change 'America' Melody

Richmond, Va., July 28 (AP).—John W. W. Cumming, of Norfolk, retired United States Navy commander, asked the aid of Gov. Price today in "Americanizing" the musical score for "My Country 'Tis of Thee."

Proposing a new musical setting which he composed for the century-old poem, Commander Cumming told the Governor the melody to which "My Country 'Tis of Thee" is usually sung in this country "is that of the national anthem of Great Britain, Denmark and Switzerland" and before the World War also was the national anthem of the German Empire.

His musical setting changes the melody from "three-four' 'to "four-four" time and, he says, makes the tune "croonable" as a man marches or walks, in rhythm with his step.

$50,000,000 More Voted for Air Defense

House Group Approves 2d Research Center, Pilot Training Funds

The House deficiency appropriations sub-committee yesterday approved funds for establishing a second aeronautical research center in the United States and provided initial money for launching a Nation-wide civilian air training program.

An additional 50-odd million dollars was voted for national defense as the group neared final action on the session's final appropriation bill. It will raise the total outlay for the Army and Navy this year to well above $1,800,000,000 and give President Roosevelt virtually 100 per cent success on his defense recommendations.

Members of the sub-committee said funds would be recommended for another major air research plant similar to that at Langley Field, Va., despite the fact that it had been disapproved twice previously by the committee. Army and Navy aviation chiefs have testified that an additional research center is necessary if America is to regain the lead in aircraft performance it lost to Germany two years ago, and Col. Charles A. Lindbergh personally appeared before the group to indorse the project.

Site Still in Doubt

It was indicated, however, that the Administration proposal to establish the laboratory at Sunnyvale, Calif., will not receive complete indorsement. Advocates of other proposed sites have appeared before the sub-committee and it is probable the location will not be fixed in the bill. A $10,000,000 research plant is contemplated under plans of the National Advisory Committee for Aeronautics, which will administer it.

Approval of an appropriation of $5,675,000 for civil air training will mean that flying courses will be established at some 200 colleges and universities this fall. A total of 15,000 students will be trained as pilots under the plan, forming a back log of partially qualified reserves for an emergency.

With the approval of this item and funds for constructing a $1,500,000 military road in Panama, the special defense program submitted by President Roosevelt last January will have been carried out almost completely by Congress. It will be the only phase of the Administration's legislative program approved without major change.

Nearing $2,000,000,000

Committee members indicated a request of $25,000,000 for purchasing and storing strategic war materials probably will reach the floor materially curtailed, while a proposed fund of $17,000,000 for construction of army air bases should receive approval. Action has not yet been taken on a $2,000,000 Navy dirigible, it was said.

A total of $1,783,187,841 has already been voted by Congress for defense purposes—$1,574,975,309 in direct appropriations and the remainder in contract authorization. Budget estimates aggregating nearly $67,000,000 more are before Congress of which $50,000,000 probably will be carried in the third deficiency bill to be reported next week by the House Appropriations Committee.

Wallace Opens World Poultry Congress in Ohio

Cleveland, July 28 (INS).—Secretary of Agriculture Wallace opened the seventh World's Poultry Congress and Exposition here this afternoon.

Forty-one countries were represented when the congress opened today and it was estimated 500,000 visitors would attend during the sessions which continue through August 7.

Secretary Wallace, stressing the international aspect of the congress, said in part:

"In these days of unusual tension, a meeting such as this is a symbol of the good things which are destined to come to the entire world.

"In science there are no monopolies, no tariffs and no embargos. There is nothing to remind us of international striving and much to encourage us in the hope that eventually the human race will learn to work together in peace."

Increase in Aid For Aged Perils Security Bill

House Members See It As First Step Toward Townsend Program

By the Associated Press

A Senate proposal to give an additional $80,000,000 a year to the needy aged is blocking enactment of far-reaching changes in the social security law, because some legislators believe it would be the first step toward the Townsend pension program.

Amendments to the social security law have been approved by both the Senate and House but a joint conference committee has been trying unsuccessfully for two weeks to adjust differences between the two measures.

Members said yesterday the conferees had made no progress on the most controversial proposal before them—an amendment by Senator Connally (Democrat), of Texas, requiring the Government to match State old-age assistance outlays $2 to $1.

Cost $80,000,000 a Year

The two-to-one matching provision would be effective up to a maximum monthly payment of $10 from the Government and $5 from the States to needy persons 65 and older.

Connally estimated his plan would cost the Government an extra $80,000,000 a year. He said it would benefit every State equally, but particularly would aid poorer States which now can contribute only a few dollars on the existing 50-50 matching basis.

House members of the Conference Committee were reported to have insisted they would prefer no social security revision to a bill carrying the Connally proposal.

Senate members thus far have been adamant in their support of the Connally proposal, but one well informed Senator said yesterday the group might change its attitude.

Would Freeze Levies

Of major importance among security amendments is one approved by both chambers which would freeze for three years the present old-age insurance tax of 1 per cent on employers and 1 per cent on employes.

There has been talk among committee members that a simple resolution to accomplish this purpose might be proposed if it appeared the entire social security program could not be enacted.

Under the present schedule, the taxes would increase to 1½ per cent on both employers and employes next January 1.

One controversial amendment adopted by the Senate to require all States to put up at least $10 a month for old-age assistance tentatively has been rejected by the conference committee. Under the proposal, by Senator Johnson (Democrat), of Colorado, more than half the States either would have to increase their present old-age assistance payments or cease receiving old-age grants from the Government.

Nye Proposes Congress Rule Foreign Policy

By the Associated Press.

Senator Nye (Republican), of North Dakota, proposed yesterday that Congress establish a joint committee of House and Senate members with which the Executive department would be required to consult before making any final decisions on foreign policy.

In a statement criticizing the Administration's unsuccessful efforts to repeal the arms embargo section of the neutrality law, the North Dakotan said he and others of the so-called "neutrality" bloc proposed to seek re-enactment of the expired "cash-and-carry" provisions when revision of the neutrality law is attempted in the next session of Congress.

"We can stay out of war if we will break the possibility of selfish profiteering by Americans from other people's wars, if we will curb Executive power to secretly move toward war," Nye asserted.

Democrat Caucus Fails to Heal Split

CAUCUS, from Page 1.

Gavaghan go over to the Republican side to obtain signatures for the petition? It was reported that Gavagan's reply was drowned in loud applause for Rankin and Clark.

Immediately after this interlude, Woodrum made his proposal to generalize the resolution on Democratic policies. His suggestion was indorsed by most of the speakers who followed.

The man who has become konwn as the leader of the conservative Democrats of the House, Representative Cox, of Georgia, spoke strongly for party harmony. Cox, who as member of the powerfdl Rules Committee has had much to to with upsetting Administration plans on housing and wage-hour legislation, asked for unity but pointed out that every man has the right to his convictions.

The full Presidential program was indorsed, it was reported, by Majority Leader Rayburn. The Republicans have never had a sonstrurtive program, Rayburn charged as he underlined the necessity for harmony among Democrats.

An ominous warning of Republican victory unless the Democrats close their ranks is understood to have been sounded by Speaker Bankhead. He pointed out that the minority has been voting almost en bloc and urged, in effect, that the Democrats try to do likewise—on the other side. The Speaker received an ovation that was easily heard through the closed doors of the House chamber.

Adm. Gherardi's Funeral Set Here on Tuesday

The funeral of Rear Admiral Walter R. Gherardi, who died in Bohemian Grove near San Francisco last Monday, will be held in Arlington Cemetery with military honors Tuesday at 11 a. m. Rear Admiral Gherardi served in Washington for many years and made his home in Chevy Chase.

Capt. Morton L. Deyo, U. S. N., will head the escort which includes the Navy Band, a battalion of marines and a battalion of sailors. Services will be conducted by Chaplain Capt. R. D. Workman.

On Capitol Hill

Lee M. Eddy, of Missouri, Renominated By President to Railroad Retirement Board

Lee M. Eddy, of Missouri, yesterday was renominated by President Roosevelt as a member of the Railroad Retirement Board for a 5-year term beginning August 29.

LEE M. EDDY

The President also sent to the Senate the nomination of Denis W. Delaney to be Works Progress Administrator of Massachusetts, and Thomas B. Hassett, Fitchburg, Mass., to be Internal Revenue Collector for the district of Massachusetts.

President Roosevelt signed into law the bill permitting railroads seeking adjustments of their debt and capital structures to file reorganization petitions in United States district courts.

The Senate Banking and Currency Committee reported favorably a bill authorizing the sale of 175,000 bales of Government-owned cotton at a subsidy price of about $6 per bale to France and Switzerland for storage for emergency purposes. The measure was sponsored by Senator Byrnes (Democrat), of South Carolina, who said he understood negotiations were under way to sell an undetermined amount of Government-held cotton to Spain in a cash deal.

Reports fro mMadrid indicated the Spanish government had tentatively agreed to take 250,000 of the 11,000,000 bales now held by the Commodity Credit Corporation under Government loans.

If the sale is made to Spain, the $7.50 per bale export subsidy offered Thursday by Secretary Wallace is expected to figure in the deal.

Senator Gurney (Republican), South Dakota, announced he had agreed to postponement of action for this session of Congress on his bill to clear the military record of Capt. Oberlin M. Carter, of Chicago, former Army captain convicted by a military court in 1899.

Accused of accepting a financial "kickback" in connection with an Army Engineers' project at Savannah Harbor, Carter has sought for years to have his Army record cleared.

The House Rivers and Harbors Committee approved a substitute measure to replace the omnibus rivers and harbors authorization bill which passed the House but was tabled by the Senate Commerce Committee.

The substitute measure would authorize more than 100 preliminary examinations and surveys of navigation improvement projects but would authorize actual construction of only nine. The House committee added a survey of St. Patricks Creek in Maryland.

McNutt Disallows Expense Of Magazine Praising Him

Indiana House Organ Carried His Picture On Cover Page; Security Chief Writes: 'I Have Been Embarrassed'

Paul V. McNutt, in his first major decision yesterday as Federal Security administrator, directed the Social Security Board to disallow publication costs of the June-July issue of the Indiana Unemployment Compensation Adviser, which carried his picture on the cover page and an editorial praising him.

It was McNutt's answer to criticism provoked by the fact that he was featured in the pamphlet. The cost of putting out the issue, it is understood, was about $128. As a result of McNutt's order, the Indiana unemployment compensation division will be "docked" this amount. Who will be out the money, or how it will be made up, was not clear.

Clarence A. Jackson, State unemployment compensation director, is author of the editorial, and presumably was responsible for the cover page picture, underneath which appeared a graph showing McNutt's upward climb, step by step, toward the Presidency in 1941. Jackson put into operation the gross income tax law enacted by the Indiana Legislature when McNutt was Governor.

In a memorandum to Oscar Powell, executive director of the Social Security Board, McNutt said that, "although this publication is nothing but a house organ, I have been embarrassed by the cover page of this particular issue, evidently the result of thoughtless action of overenthusiastic friends."

"I am anxious," he said, "to avoid anything which could possibly be construed as promoting partisan or political interests in connection with the work of this agency.

"Therefore, it is my desire that the Social Security Board disallow a sum equal to the cost of this particular issue, and that instructions be issued that the policy outlined above be followed in connection with any partisan activity."

McNutt has been assigned offices in the old National Institute of Health administration building at Twenty-fifth and E streets northwest.

$850,000,000 Cut From Lending Bill

LEND, from Page 1.

less three months, over those 18 months on the rolls, but would provide Administration discretion to retain those who have not been able to get other jobs, or whose discharge would hinder a project.

Both the McCarran and Murray amendments have been sought by striking WPA workers, many of whom have been besieging Senators in the lobbies to grant these measures.

Leaders said defeat of the prevailing wage rider substantially improved the chances of favorable House action on what is left of the lending bill. They voiced the view that the Murray amendment alone would not meet death-dealing opposition to the bill in the House.

McCarran, sought at the same time to abolish WPA pay differentials in the same wage areas and to lift relief wages in the South to higher levels.

The differential abolition move went down to defeat with the prevailing wage amendment.

Reconsider Motion Tabled

Clinching the Senate's rejection, Senator Byrnes (Democrat), of South Carolina, moved to reconsider the vote and Majority Leader Barkley successfully tabled that motion.

Way was cleared for striking the toll highway provisions of the bill when Senator Van Nuys (Democrat), of Indiana, moved to reconsider Thursday's night vote retaining the funds in the bill.

Approves Byrd Amendment

By a vote of 42 to 39, the Senate ordered reconsideration and then proceeded to approve, 42 to 38, the Byrd amendment it had rejected the night before.

Elimination of the $500,000,000 earmarking means that none of the vast loan sum may be advanced to the States for construction of bridges, tunnels and by-passes as well as express highways and toll roads.

Federal Works Administrator Harrington himself opposed the section of the prevailing wage McCarran amendment removing WPA wage differentials. In a letter to Senator Adams (Democrat), of Colorado, he said it would result in forcible dropping from the rolls of about 280,000 workers. Adams read the letter and attempted to strike out the differential feature of the McCarran amendment. This the Senate refused to do, but immediately thereafter rejected the prevailing wage plan in toto.

Earlier the Senate had voted, 74 to 8, to include in the lending bill an amendment authorizing the Secretary of Agriculture "to refinance farm mortgages on which the payments, periodically due, exceed the normal farm income available for debt service."

Sponsored by Wheeler and Senator La Follette (Progressive), Wisconsin, this amendment if approved by the House would result in a general scaling down of debts of farmers unable to meet payments on existing mortgages.

The roll call by which the Senate struck a $500,000,000 authorization for highways from the Administration's lending bill:

FOR THE ELIMINATION, 42

Democrats, 23

ADAMS	KING
BAILEY	LUCAS
BULOW	McCARRAN
BURKE	McKELLAR
BYRD	MILLER
CLARK (Mo.)	RADCLIFFE
CONNALLY	RUSSELL
GEORGE	SMITH
GERRY	TYDINGS
GILLETTE	VAN NUYS
HARRISON	WHEELER
HOLT	

Republicans, 18

AUSTIN	HOLMAN
BARBOUR	JOHNSON (Cal.)
BORAH	LODGE
BRIDGES	REED
CAPPER	TAFT
DANAHER	TOBEY
GIBSON	TOWNSEND
GURNEY	VANDENBERG
HALE	WHITE

Farmer-Labor, 1

SHIPSTEAD

AGAINST THE ELIMINATION, 38

Democrats, 35

ANDREWS	LEE
ASHURST	MALONEY
BANKHEAD	MEAD
BARKLEY	MINTON
BILBO	MURRAY
BONE	NEELY
BROWN	O'MAHONEY
BYRNES	PEPPER
CHAVEZ	SCHWARTZ
CLARK (Idaho)	SCHWELLENBACH
DOWNEY	SHEPPARD
ELLENDER	SLATTERY
GREEN	SMATHERS
GUFFEY	STEWART
HATCH	THOMAS (Utah)
HAYDEN	TRUMAN
HILL	WAGNER
HUGHES	

Farmer-Labor, 1

LUNDEEN

Independent, 1

NORRIS

Progressive, 1

LAFOLLETTE

The following pairs were announced:

Glass, Democrat, for the amendment, and Nye, Republican, against; McNary, Republican, for, and Frazier, Republican, against; Davis, Republican, for, and Logan, Democrat, against.

Wiley, Republican, and Caraway, Democrat, paired but unannounced.

Arizona Killer Enters Prison Death House

Florence, Ariz., July 28 (AP).—The steel door of the Arizona Penitentiary death house closed today on Robert Burgunder, 22-year-old former college debater who a few hours before was sentenced to execution in the lethal gas chamber for murder.

In Phoenix, Superior Judge Arthur T. La Prade set Burgunder's execution for October 6, but an appeal to the State Supreme Court will give the youth many more months of life.

Burgunder was convicted of murdering Jack Peterson, Phoenix automobile salesman, and still faces a charge of killing Ellis M. Koury, another salesman. The two were shot as they lay bound on the desert April 29, and Burgunder fled to Tennessee in their car.

Anti-Lynch Bill Forced Onto House Floor

Rules Committee Discharged by Petition; Action Now Unlikely

The Gavagan anti-lynching bill, stormy issue that has entangled Congress for years, yesterday was forced to the House floor when 218 members signed a petition discharging the Rules Committee, which had had the measure piegonholed.

However, no action at this session is in prospect.

Under the rules, however, the measure will have to lie before the House until August 14 when the body will have to vote on whether to consider it. Should Congress adjourn before then, as seems most likely, Representative Gavagan (Democrat), of New York, who represents the Harlem district, said action would be forthcoming during the January session.

The House previously passed an anti-lynching bill by Gavagan but it was lost in a Senate filibuster. Gavagan's new measure provides for Federal investigation and prosecuting in lynchings and makes State and local governments responsible for death and injury due to mob action.

Gavagan hailed the signing of the petition as a victory "for the Democratic processes of government" and said it "is a great boon to the hearts and the spirits of millions of American citizens who believe in justice and equality before the law and the enforcement of the constitutional provisions of the right of trial by jury."

Workers Alliance And Parker Talk On WPA Layoffs

Fourteen officials of the District Workers Alliance met yesterday with George Parker, newly appointed District Works Progress deputy administrator, to discuss local white collar projects and ask Parker's plans on carrying out the dismissals required under the current appropriation act.

Parker, who termed it a "pleasant discussion," told the organization leaders that no specific action could be indicated pending completion of a statistical report he had requested. He said the report would indicate what projects would have to be rescheduled and would provide a basis for dismissals and rehiring without racial discrimination.

The official said that if the figures revealed a disparity in the ratio of colored employed and seeking WPA employment, he would "balance it out."

FBI to Wind Up District Police Inquiry Today

Federal agents who have been questioning Washington policemen in connection with the numbers racket will conclude their investigation today.

Attorney General Murphy said Thursday he had uncovered nothing "unfavorable" to the local force.

It is expected that the Commissioners soon will approve the promotion of 14 veteran police officers. The promotions were held up because of the investigation, and presumably on the request of the Attorney General.

Dr. Ellison's Funeral Today

Services for Dr. Everett Monroe Ellison, 60, noted Washington physician and temperance leader, will be held today in his birthplace, Parrotsville, Tenn. Dr. Ellison died last Monday of a heart attack while vacationing in Mexico with his wife, Mrs. Fannie May Huff Ellison.

The Rev. Frederick Brown Harris, of Foundry M. E. Church, will conduct the services at 2 p. m. today.

Garden Fete Arranged

A garden party under auspices of the Holy Family Association of Holy Rosary Parish will be given at the home of Mrs. Joseph Lozupone, 2525 Thirty-second street southeast tomorrow, beginning at 5 p. m. A program of entertainment, dancing and refreshments is announced.

Leche Testifies At La. Inquiry

New Orleans, July 28 (U.P.).—A United States district grand jury investigating wholesale graft and corruption recessed tonight after questioning former Gov. Richard W. Leche, of Louisiana, for more than four hours in two sessions.

Leche, suffering with arthritis, yesterday went into the grand jury room for ten minutes. He was recalled today and the jury spent most of morning and afternoon sessions talking to him.

United States District Attorney Rene A. Viosca said Leche would be the last Federal grand jury witness newspapers and press associations would be permitted to identify without running the risk of contempt of court citation.

SPECIAL NOTICES

LOST—CERTIFICATE NO. C 1049 FOR five shares preferred stock, 5½% series 1927, of Potomac Electric Power Co., registered in name of Miss Margaret Lynch.

THE ANNUAL MEETING OF THE STOCKholders of The Potomac Insurance Company of the District of Columbia, for the election of Directors, will be held in the office of the Company, 900-906 F street nw., Washington, D. C., MONDAY, AUGUST 7, 1939, at 11 a. m. The books for the transfer of stock will be closed from July 31 to August 7, inclusive, 1939.
ALEXANDER K. PHILLIPS, Secretary.

FALSE TEETH REPAIRED
WHILE YOU WAIT.
PRIVATE WAITING ROOMS.
Robt. B. Scott, Dent. Tech. ME. 1833. Rms. 901-2 Westory Bldg., 605 14th st. N. W.

POSITIONS GUARANTEED Graduates of Complete Courses—
Openings hourly. Gregg and Boyd Shorthand. Touch Typing, Spelling, Business English, Calculating Machines, Accountancy, etc. INQUIRE NOW. NAt. 2346. BOYD SCHOOL, "Accredited." 1333 F St.

RIPE PEACHES at Quaint Acres
Vegetables in variety from our 200-acre farm picked fresh daily. Silver Spring, Colesville Pike, Route 29, only 5 miles from the District. Phone SHepherd 5810.

32 Scientists Map Antarctic Program Here

Meeting Achieved 'Excellent Results,' Says Dr. Bowman

Scientific possibilities of the Government's first official expedition to the Antarctic were plumbed yesterday by a specially summoned congress of biologists, meteorologists, zoologists, physicists and virtually every other kind of scientist.

Turning their backs on such mundane considerations as the Monroe Doctrine, sovereignty and Nazi ambitions in the Western Hemisphere, the 32 scientists applied themselves solely to the prospective gains which may accrue to the pure and practical sciences.

Dr. Bowman Presides

"The meeting produced excellent results," announced Dr. Isaiah Bowman, president of Johns Hopkins University.

Dr. Bowman, an authority on geography and polar explorations, presided over the session, which was held in the National Academy of Sciences Building.

Among those present, besides Rear Admiral Richard E. Byrd, who will command the expedition, were F. Alton Wade, who will be senior scientist and second in command; Richard B. Black, scheduled to go along as an engineer and surveyor, and Dr. Thomas C. Poulter, who will have charge of the unique cruiser sledge, or "wheeled dinosaur," whose construction he is now supervising.

Expedition members who did not attend yesterday's meeting are Paul Siple, the Boy Scout of Byrd's 1928 trip to the South Pole, and Finn Ronne, a Norwegian, who will be in charge of the dogs.

Wade and Black are assistant field representatives of the Division of Territories and Island Possessions, Interior Department. Dr. Poulter is director of the Research Foundation, Armour Institute of Technology, Chicago.

Dr. William M. Mann, director of National Zoological Park, came down to put in a bid for some penguins and whatever other Antarctic fauna the party might collect.

Health problems of the expedition's membership, which will number 180 men, were discussed by Dr. W. T. Harrison, of the U. S. Public Health Service.

The State Department had two representatives, Samuel W. Boggs and Hugh S. Cumming, jr. Other Federal officials present included Director W. C. Mendenhall, of the Geological Survey; Dr. Alexander Wetmore, assistant secretary of the Smithsonian Institution; W. B. Bell, chief of the wildlife research division, Biological Survey; Director Lyman J. Briggs, of the Bureau of Standards; Rear Admiral L. O. Colbert, director, Coast and Geodetic Survey; Capt. G. S. Bryan, Navy hydrographer; Edward Bailey, Bureau of Fisheries, and Dr. Remington Kellogg, National Museum mammalologist.

The expedition is expected to sail in mid-October. Weather information will be exchanged with Argentina and Australia and some 900,000 square miles of undiscovered land is expected to be charted.

Charles E. Berry Funeral Will Be Held Today

Services for Charles E. Berry, 73, former president of Berry & Whitmore, jewelers, will be held at 2:30 p. m. today in Hines funeral home. He died yesterday at his residence, 1401 Fairmont street northwest.

Beginning his career with Galt & Bros., Mr. Berry formed his own company, which remained one of Washington's leading jewelry houses until ten years ago.

A charter member of Temple-Noyes Lodge, No. 32, of Masons, Mr. Berry at various times belonged to the Rotary Club, Blue Ridge Rod and Gun Club, Board of Trade, Racquet Club, Jewelers' Club (Philadelphia), Machinery Club (New York), Wellwood Club, Columbia Golf Club and the Angler's Club, of Maryland.

Surviving him are his wife, Edna Berry, and five children, Henry P. Berry, Charleston, W. Va.,; George and Charles Berry, of Washington; Mrs. Hudson Grunewald, Silver Spring, Md., and Mrs. Edward Murphy, of Pittsburgh.

Barrett Surveys Needed Play Areas

PLAY, from Page 1.

ller for 18 months must be dropped automatically are the chief obstacles to achievement of the 200 quota, Barrett explained.

Eight more WPA supervisors will be hired August 1, but the same number will have to be dropped two days later, he said. In August he expects to hire 22 more, but a number almost as great will have to be dismissed, because of the 18-month cutoff.

Consequently prospects are not bright that a large percentage of the 106 to 108 closed playgrounds will be opened before school starts in the fall, since every play area in operation must be supervised.

As Many as Last Year

"At certain hours during the day we have taken counts of children at play in the various grounds to help us in deciding which ones may be justifiably kept open and which might be closed," Barrett said.

If any are closed because of lack of patronage, the supervisors would be used to reopen other playgrounds or bolster the operating staffs of those which now have an inadequate number of play directors. One of Barrett's handicaps has been the enforced use of skeleton staffs at large recreation centers in order to spread available workers over the greatest number of playgrounds.

He pointed out that approximately the same number of grounds is open now as at this time last year.

Mrs. Kendall Foss Sues

Reno, July 28—Divorce suits filed here today included that of Elisabeth V. Foss vs. Kendall B. Foss, of Washington, D. C.; married December 24, 1930; cruelty.

Lost and Found—Coed Starts Home

Associated Press WIREPHOTO

Carol Woodman (left), 20-year-old stepdaughter of Dr. James Rowland Angell, president emeritus of Yale, was discovered yesterday living in a small cabin in an isolated tourist camp near Hamburg, Pa. She disappeared from Smith College in June, turned up as a waitress in Krumsville, Pa., and last week vanished again. Today, she's heading home with her mother

6 Typewriter Firms Accused Of Monopoly

Conspiracy to Fix Prices Is Charged by U. S. Jury in New York

By the Associated Press

New York, July 28.—Six typewriter manufacturing firms and their presidents were indicted by a Federal grand jury today for conspiracy to fix prices and operate a monopoly in the $50,000,000-a-year industry.

Those indicted: Underwood Elliott Fisher Co., of Delaware; Underwood Elliott Fisher Co., of New Jersey; Remington Rand, Inc., of Delaware, with offices in Buffalo; Royal Typewriter Co., of New York; L. C. Smith and Corona Typewriters, Inc., of Syracuse, and L. C. Smith and Corona Typewriters, Inc., of New Jersey.

Also, Philip D. Wagoner, president of the Underwood firms; James H. Rand, jr., of Remington Rand; Edmund C. Faustmann, of Royal, and Hurlbut W. Smith, of the L. C. Smith and Corona firms.

The indictment alleged that the defendants formed a coalition in 1930 to eliminate competition and that they now controlled 95 to 98 per cent of the trade. The executives often met, it said, in the Union League and Cloud clubs in New York.

The Government acted under the Sherman anti-trust law, accusing the defendants of entering into written agreements relative to prices, discounts, and trade-in allowances for used typewriters and setting a standard price on new machines. Prices on new machines were raised from $105 to $115.50 in three years under the agreement, the indictment said.

Maximum penalties upon conviction are two years in jail and a $10,000 fine for each individual and $10,000 fine for the firms.

John W. Talbert, Contractor, Dies

John W. Talbert, 87, died Thursday at his residence, 323 Fourth street southeast, after a brief illness. A resident of the District for his entire life, Mr. Talbert was a contractor and expert cabinetmaker. He was a member of the Oldest Inhabitants of the District Society and of Christ Episcopal Church.

Surviving him are his wife, Sophie W. Talbert, and three sons, William W., of Chicago; John F., of Swissvale, Pa., and Henry E., of Washington. Services will be at the home at 2 p. m. Monday.

Man With 15 Traffic Tickets Escapes Police

Bond $100 on Each, He Walks Out of Court Without Settling

Sought more than a week before his arrest Thursday, Paul Shelton, 24, bill collector, disappeared from Traffic Court yesterday, leaving 15 traffic charges behind him.

Judge Walter J. Casey issued an attachment for him and police issued a lookout through the District and nearby States.

Shelton failed to appear at the Sixth Precinct to post collateral on charges of speeding and passing a stop sign July 21. He had been released by Motorcycle Policeman W. L. Sherer to get the money.

Charges Pile Up

Sherer made an investigation which led to charges of driving on a revoked permit, failure to change address, third-offense speed and the stop-sign count. Unable to find the defendant, the policeman obtained warrants.

Thursday Policeman L. H. Peterson, Sixth Precinct, arrested a suspect he believed to be Shelton in the 200 block of Vine street northwest. The man produced a permit identifying himself as "James R. Ridgeway." Peterson filed charges of obtaining a permit by misrepresentation, failure to surrender a suspended permit and larceny of a third permit which was found in his possession.

The suspect's permit had been revoked after he was convicted of speeding in February and again in April.

He Walks Out Free

Eight other policemen stepped forward at Traffic Court yesterday with warrants for the man. There were six parking warrants, another stop sign charge and one count of failing to lock the ignition of his machine.

Judge Casey set bail at $100 on each charge and continued the cases a week.

After court had adjourned and Shelton was awaiting a bondsman, he disappeared.

Alliance Club Outing

Members of the Alliance Club will sail from the Seventh street wharf at 10 a. m. tomorrow aboard the City of Washington for their annual outing at Marshall Hall. Md. H. H. Meyers is chairman of the excursion.

What You've Found Out Counts, Opines Tarkington, at 70

Hoosier Writer Says He's Still Too Young To Be Philosopher

By the United Press.

Kennebunkport, Me., July 28.—Booth Tarkington sat in his old boathouse on the Mousam River today, puffed on a 5-inch, monogrammed cigarette and observed:

"All that really counts is what you've found out—and sometimes it doesn't seem to be a great deal."

It was the eve of the Hoosier author's seventieth birthday, but the creator of such standard bits of Americana as "Penrod and Sam" refused to feel his age, even though completing his allotted three score years and ten.

Before making the remark which seemed to sum up his philosophy, Tarkington denied possessing one.

"It takes thinking to evolve a philosophy," he had said. "Young people don't have any because they feel things keenly. When your emotions are affected you do less thinking. By 'young people' I mean everybody under 80; and I'm still young enough not to have any philosophy."

Tarkington does not look 70 nor, when he removes his dark glasses and his hat, even 60. Full of life, he carries a cane but rarely uses it for support. His face has been bronzed by sun and wind.

There would be no birthday party tomorrow, Tarkington said, adding:

"My father lived to be 91. When he was 88 he said he was not old enough yet to glory in it. So I certainly have no cause to celebrate."

Forty years have elapsed since Tarkington wrote his famous "The Gentleman From Indiana," but his pen is still active. Only last Wednesday he mailed the manuscript for his latest book, "a work of nonfiction, about some old portraits from the point of view of the audience."

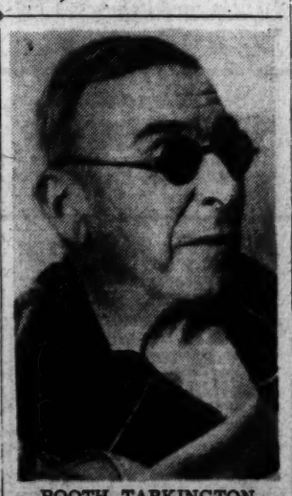

BOOTH TARKINGTON

For aspiring writers, he had this advice:

"Fiction, to be excellent, must come from a depth of feeling and be done without thought of any financial reward. It is necessary to concentrate on a job properly done and let the price to be obtained be a secondary affair. I think the detached point of view is best. Let the author be a sort of god on a Mount Olympus, neither hating any character nor liking him too much, but just telling what happened."

Democracy Not Vital to Church, Baptists Told

German-Born Pa. Doctor Replies to Attack on 'Isms'

By the Associated Press

Atlanta, July 28.—A British churchman's appeal for Christians to "make safe the religious foundations of a true democracy" brought dissent today from Italian and German-speaking messengers to the sixth Baptist World Alliance Congress.

"I cannot for conscience's sake make the fate of Christianity dependent upon that of democracy or any other political system," Dr. W. A. Muller, German-born Philadelphian, declared in an unscheduled reply to an address by the Rev. M. E. Aubrey, of London.

Lack of Understanding Felt

Aubrey, former moderator of the federal council of the Free Church of England, described totalitarianism as a foe of free religion, predicted its collapse because "tyrannies do not last," and said liberty "will rise again in Germany, Russia and Italy."

Dr. Muller voiced his dissent after translating a speech by the Rev. Paul Schmidt, Berlin pastor, who said German messengers to the congress had found "real lack of understanding of conditions in Germany."

The Philadelphian, a seminary professor, argued that since all political systems are temporal and "ultimately break down," he felt "to bind up Christianity with any political system would imply that it, too, could fail."

Calls Problems Skirted

Dr. Muller charged that in some respects there was less freedom of discussion in this congress of the Baptist World Alliance than in the 1934 session in Berlin, declaring:

"In Berlin our American and English brethren talked loudly and strongly on the burning issues of racialism and nationalism with particular reference to the German situation, but in Atlanta, strangely, we have been very dexterously skirting some burning problems that affect countries like America, England and the so-called democracies."

He did not designate the "burning problems."

Curb on Labor Aid To Party Sought

LEWIS, from Page 1.

that unfortunate statement," McCarran said. "I regret it more than any man who might address the Senate today."

Lewis, as president of the Congress of Industrial Organizations, has supported McCarran's measure

President Declines Comment

President Roosevelt, in his press conference, declined to comment on Lewis' denunciation of the Vice President.

Some time ago, he asserted, the same gentleman had something to say about him and there was no comment.

It was recalled that in 1937, Lewis rebuked the President for having used the Shakespearian phrase, "A plague on both your houses," to express his displeasure with both sides in a steel strike. The C. I. O. chief said at that time:

"It ill behooves one who has supped at Labor's table, and who has been sheltered in Labor's house, to curse with equal fervor and fine impartiality both Labor and its adversaries when they become locked in deadly embrace."

Under Tydings' amendment, which is similar to the law enacted in Great Britain after the 1936 general strike, labor groups and other organizations would be prohibited from contributing to political campaign funds unless an assessment of the membership was made for that specific purpose.

Garner Urged to Reply

In discussing the $500,000 loan to the Democratic campaign coffers, Tydings declared that the men who had contributed toward the general fund "didn't know they were paying it as a political assessment."

A letter urging Vice President Garner to "go at" John L. Lewis—and describing the C. I. O. leader as "still a 'white-haired boy' at the White House"—was read to the House at request of Representative Hoffman.

The letter was from former Representative O'Connor (Democrat), of New York, whose political defeat last year was sought by Mr. Roosevelt, who wrote:

"God love you and preserve you!

"The vicious attack on you by J. Lewellyn Lewis, America's menace No. 2—I put his Communist associates as No. 1—can only endear you all the more to the people of our country. . . .

"All he has ever had are eyebrows and bluster. . .

"It is almost time his bluff was called. Go at him. Pull no punches. America stands behind you."

Charles Vadakin To Head Doctors Hospital Here

Charles E. Vadakin, manager of the Kahler Hospital at the Mayo Clinic since 1937, has resigned that post to become superintendent of the new Doctors Hospital here, it was announced yesterday.

The hospital, under construction in the 1800 block of I street northwest, is scheduled to be opened next January.

Vadakin, who has arrived here to begin organizing his staff, entered hospital work in 1930 in his home town as an employe of the Marietta (Ohio) Hospital. In 1935 he became associated with the Kahler Corporation, which owns and operates a hospital in connection with the Mayo Clinic. Two years later he was made manager of the Kahler Hospital.

He is a member of the American College of Hospital Administrators and of the American Hospital Association.

FILMS DEVELOPED.. AND PRINTED 25¢
BUTLER'S EXPOSURE SKILLS
RITZ CAMERA CENTERS
1112 AND 1346 G STREET N. W.

More Rain Forecast for Drought Area

Considerable Moisture Needed to Cut Crop Losses, Save Timber

Showers throughout the North Atlantic States, forecast for today by the Weather Bureau, promised further relief in the New England and New York "dust bowl," as the U. S. Forest Service yesterday said the long dry spell threatened loss of valuable timber in the Northeast.

In Washington, showers are expected today, with a taste of cooler weather tonight, the Weather Bureau said. A brief rain sent the mercury down from a maximum of 87 at 1:30 p. m. to 82 at 3 p. m., but the temporary relief was followed by a return of 86 degrees at 5 p. m., officials said.

More Rain Needed

The shower here gave a taste of the widespread rains which nourished dried fields and cooled off sweltering cities over much of the Nation. The Associated Press reported that drought areas in Pennsylvania and New England were soaked, but in most places the relief was only temporary.

Farm experts in Pennsylvania said that more rain was needed to restore the grain and vegetable crops, and that many crops already were lost. Upstate New York reported that more rain was needed after 3.68 inches of rain fell in Albany in 24 hours. Elsewhere in the Northeast, official opinion considered that the drought was pretty thoroughly licked.

In the Far West a record-breaking heat wave continued, sending the mercury to 117 at Lewiston, Idaho, and causing fire loss in farm and timber land in Washington and Oregon. A mild tornado wrecked six of ten unoccupied cabins at Emporia, Kans.

Timber Threatened

Meanwhile the Forest Service said that both standing and stored timber were threatened with heavy loss by the Northeastern drought.

The service, working since last fall to clear New England areas of the millions of feet of timber felled by the September hurricane, has found the drought drying up the natural lakes and ponds where salvaged timber is being stored, thus threatening it with decay.

Pedestrian Near Death After Crash

TRAFFIC, from Page 1.

er a driver is intoxicated be adopted here. These tests would be used to prove "contributory negligence only."

The public be informed of the availability of emergency ambulance service since present facilities are not used to their capacity.

An educational first aid progrem be sponsored by the Medical Society.

Speed of vehicles transporting injured persons to hospitals be regulated "so as not to endanger the lives of pedestrians."

The committee includes Dr. W. W. Sager, chairman; Dr. Leonard Goodman, Dr. Paul O'Donnell, Dr. Morris I. Bierman and Dr. Herbert J. Gates.

Also injured on District streets yesterday was 8-year-old David Weaver, of 2416 Thirty-second street southeast, who fell from his bicycle on Hillcrest drive near Twenty-eighth street southeast. He was treated at Casualty Hospital for undetermined head injuries.

Bank Clerk-Thief, Underpaid, Freed

Detroit, July 28 (INS).—Without condoning the theft, Federal Judge Edward J. Moinet placed on probation for four years today a young husband who embezzled $3,108 from the bank which employed him, to piece out a $70 monthly salary.

The defendant, 33-year-old Harry W. Prange, was forced to support his wife and child, besides his mother-in-law and father-in-law, on little more than $16 a week from an Adrian, Mich., bank, according to a probation report.

Reciprocity Club Hears Babcock Talk on China

Dr. Dudley Paul Babcock, chairman of the legislative committee of the Washington Commission for Aid to China, discussed what the commission is doing to protect the rights of the United States in China at the weekly meeting of the Reciprocity Club, held in the Mayflower Hotel yesterday. Theodore S. Grape, president of the club, presided.

The club's annual dinner and golf tournament will be held on August 8 at the Congressional Golf Club, it was announced.

Dr. William J. Mayo, Last Of Famed Brothers, Dies at 78

Nephew Carries on Great Tradition Of Healing Family

MAYO, from Page 1.

the famed brothers will be held at 4 p. m. Sunday. Mourning Rochester citizens, who knew the brothers simply as Dr. Will and Dr. Charlie, will view the body when it lies in state Sunday.

Saga of Medicine

The saga of the brothers' rise that culminated in improvements in surgical technique began on the dusty roads of southeastern Minnesota in the 70's when they followed their father, Dr. William Worrall Mayo, on his medical missions.

In August, 1883, a toronado shattered much of Rochester village, leaving many dead and dying. Dr. William Worrall Mayo converted his home into an improvised hospital and the sons were called upon to help.

One day the Mother Superior of a nearby convent that was contributing nurses to the hospital told Dr. William Worrill Mayo there should be a large hospital in Rochester perpetuating his work. When Dr. Mayo protested, he was too old, the nun looked to the boys.

"They will carry out the work," she said.

How well they did is reflected in the clinic where Drs. Will and Charlie used their surgical skill for rich and poor alike.

Dr. Charles took his medical degree from the Chicago Medical College a few years after Dr. Will was graduated by the University of Michigan in 1885. They returned to Rochester and joined their father in his work.

Both Specialists

Each specialized. Dr. Will led in cancer, particularly the abdominal type. He developed diagnoses which quickly showed whether tumors were benign or cancerous. His treatment of cancer brought a creditable percentage of cures. Dr. Will developed important techniques also for operations on stomach ulcers.

Dr. Charles was generally recognized as the father of goiter surgery.

It was always "my brother and I" between the affectionate Mayos. When fame brought their clinic patronage from all over the world, the brothers inaugurated their much-lauded policy of free medical care for the underprivileged.

The brothers' philosophy was expressed by Dr. Will:

"These moneys and property can never inure to the benefit of any individual. The people's money of which we have been the moral custodians is being irrevocably returned to the people from whom it came."

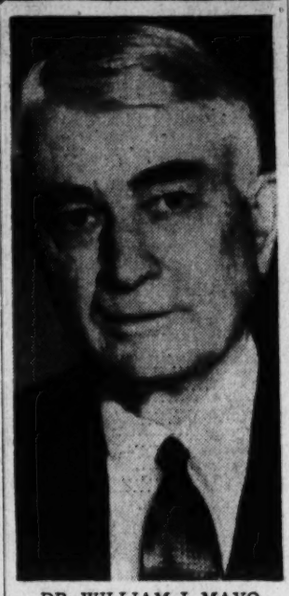

DR. WILLIAM J. MAYO

The Mayos have contributed more than $3,000,000 to the Mayo Foundation, a medical research institution they were instrumental in establishing in connection with the University of Minnesota medical school.

Dr. Will was born in LeSueur, Minn., June 29, 1861. When he was 2 years old the family moved to Rochester where the father, Dr. William Worrall Mayo, became provost surgeon for southern Minnesota recruiting stations of the Federal army. A daughter, Gertrude, and the second son, Charles Horace, were born in Rochester.

Will was graduated from Rochester High School when he was 16 and was then eligible to enter medical school, but his father thought he needed better preparation in science and languages and he spent three years on those subjects, one at a private school and two more at Niles Academy. In 1880 he entered the medical school of the University of Michigan and was graduated M. D. in 1883.

A Great Hunter Comes to Town, But Is Difficult to Track Down

479th Maharaja of Tripura Slips Into Hotel's Side Door With 58 Pieces of Luggage; Wants a 'Good Time' Here

The 479th Maharaja Manikya Bahadur of Tripura, a mighty prince and great hunter, came to Washington yesterday but it was very difficult tracking him down.

He slipped through a side door to his elaborate suite in the Mayflower Hotel, his 58 pieces of baggage went up as unceremoniously and the hotel could only say that the Maharaja had arrived.

True to Washington technique, someone in the impressive entourage had a press release on the Maharaja. "His Highness is a man of many parts. He maintains a small but very efficient military force with him which in time of war would link up with the British regular army. He owns a beautiful collection of Oriental objets d'arts, to be seen at his palaces in India where he entertains in truly Princely style."

Wants "Good Time" Here

Partly it was the Maharaja's keen interest "in the great democracy, for whom he entertains a great admiration," that brought him on his first visit to the United States. "He wishes to see as much as he can, to meet as many interesting people as he can, to have as good a time as he can and to prove that a ruling prince can be just as good a world citizen as any one else."

The territory he governs was explained:

"Tripura is one of the most ancient states in India. The Maharaja's family have been ruling princes for centuries. The Mogul emperors never succeeded in conquering Tripura state, and, after many fruitless efforts, duly recognized her independent status . . . His Highness has been ruling for the past 12 years and has proved himself a most able administrator."

"He is a great hunter and has shot an immense amount of big game," said the publicity. But to track down the Maharaja entailed outwitting Capt. Maharajakumar, D. K. Varma Bahadur, Lieut. Col. Owen C. Pulley, Kumar R. K. Dev Varma Bahadur, Lieut. Thakur J. C. Dev Varma, Yuvarani Saheb of Baria, Mr. D. D. Dutta (personal office assistant to the Tripura Durba); Mr. M. C. Dev Varma, Mr. B. B. Dev Varma (his highness' attendants), and, most formidably, F. N. Wagner, F. R. G. S., ace courier for the travel agency escorting the Maharaja.

The matter was being talked over with Wagner, "whose specific role it is to escort the Maharajas of India when they travel abroad," when a knock came on Wagner's door. An Eastern gentleman looked in mysteriously, an issue agitating behind his eyes.

The Maharaja was on the elevator! Things began clicking. A gentleman wearing a monocle was on the elevator. The entourage was preparing to move. A whispered clew: "The Maharaja is only 31." Several in the car seemed that age. But one, an Eastern man in a light suit and a yellow tie that undertoned a tremendous smile, was permitted to step out first.

The Maharaja left through the side door, the entourage streaming after him—just another tourist out to see the Monument or a good movie.

Funeral Held in Oregon For Mrs. F. C. Ridgway

Services for Mrs. Frances Cook Ridgeway, 53, active in the Daughters of the American Revolution here until her removal to Portland, Oreg., 20 years ago, were held in Portland yesterday.

Washington relatives surviving her include two sisters, Mrs. Margaret Kilton and Mrs. Anna Farley, and three brothers, Cris J., Robert P. and John F. Cook.

Carmody Lauds Gravelly Point Airport Work

Makes Tour in Blimp; Dredging Day and Night; Site 40% Filled

(Pictures on Page 22.)

Engineering and filling operations at Gravelly Point Airport were praised yesterday by John M. Carmody, Federal Works Administrator, after an inspection tour in the Goodyear blimp Enterprise.

Four dredges are working day and night pumping sand and gravel into the airport site, which is about 40 per cent filled, officials of the Civil Aeronautics Authority pointed out.

The 200-foot wide runways are being filled first and areas between them will be closed afterward, it was explained.

Sinkholes Prevented

Carmody said the special type of filling now underway would prevent sinkholes from appearing in the landing field when present operations are completed.

When the field is turned over to the Government for use it will be nearly 14 feet above the mean high water level and nearly 2 feet higher than the flood stage three years ago, officials explained.

Carmody was accompanied on the trip by Robert H. Hinkley, and Edward P. Warner, chairman and member, respectively, of the Civil Aeronautics Authority; Col. Sumpter Smith, chairman of the engineering committee for Washington National Airport, and Alan Johnston, general counsel of the Federal Works Agency.

Miss Wilda Daish To Be Buried in Oak Hill Today

Services for Miss Wilda M. Daish, expert shorthand reporter in the Department of Agriculture for the last 30 years, will be held at All Souls Unitarian Church at 2 p. m. today. Interment will be in Oak Hill Cemetery, Georgetown. Miss Daish died at her home, 7500 Alaska avenue northwest, Thursday.

Born in Paulding, Ohio, she had lived in Washington for the last 35 years. She had traveled widely in the service of the department, and at various times had been connected with the Office of Experiment Stations, the Bureau of Markets, the Bureau of Agricultural Economics, the Packers and Stockyards Administration, the Bureau of Animal Industry and the Agricultural Marketing Service.

Divorce Is Granted To Norman MacLeish

Chicago, July 28 (INS).—Norman Hilliard MacLeish, Chicago artist, today was granted a divorce from Lenore MacLeish, Jamestown, R. I., on desertion charges.

MacLeish is a brother of Archibald MacLeish, the poet recently appointed librarian of Congress. Mrs. MacLeish is the daughter of the late Joseph B. McCall, Philadelphia utilities magnate.

SUMMER CLEARANCE
actual savings of
10% to 33⅓%
BECKERS
1314 F ST. N.W.
Completely Air-Cooled

A&N Trading Co.
Formerly Named Army & Navy Trading Co. (Same Firm)
8th & D Sts. REpublic 2545 Our Only Store
Men's Leather Gladstones
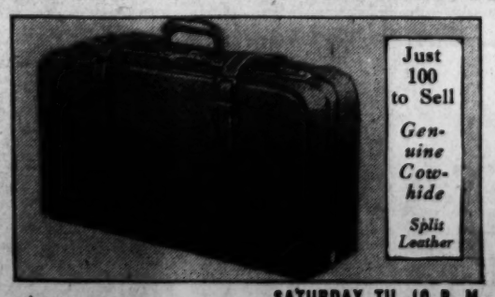
Just 100 to Sell
Genuine Cowhide
Split Leather
For your vacation, your trip to the fair, etc. Men's gladstones of genuine cowhide leather (split), walrus grain, steel frames. Black or brown. 24 and 26 inches wide.
SATURDAY TIL 10 P. M.
$3.84
Initials Free
Open All Day Today, Saturday, Til 10 P. M.
Free Parking on Steele's Lot a Few Doors up 8th St.

Why Not Secure This Important Advantage
When Faced With the Duty of Making Funeral Arrangements?
★
THE GAWLERS offer you the advantage of selecting from one of the LARGEST PRIVATE DISPLAYS OF FUNERAL GOODS. Hence, it is a simple matter to fulfill personal desires, yet keep the cost within your limit. Prices are plainly marked, and your selections alone dictate the funeral's cost.
Regardless of cost, Gawler Service assures a beautiful service worthy of your loved one—refined, reverent, and perfectly conducted. Let this record of consecutive services (as selected by 1000 other Gawler patrons) be your guide:
75 Services Cost less than..... $150
132 Services Cost between.....$151 and $250
225 Services Cost between.....$251 and $350
267 Services Cost between.....$351 and $500
140 Services Cost between.....$501 and $600
127 Services Cost between.....$601 and $900
34 Services Cost more than..... $900
WAR VETERANS' FUNERAL ALLOWANCE:
The personal assistance we render (without charge) in securing Government allowance, assures prompt payment.
You Are Invited to Have the Services in Our Refreshingly AIR-CONDITIONED Establishment Without Extra Cost
A Washington Institution Since 1850
Joseph GAWLER'S Sons
Cremations • Lady Assistant (Reg. Nurse)
Alfred B. Gawler, Joseph H. Gawler — Walter A. Gawler, William A. Gawler
1750-58 Penna. Ave. N.W. NAtional 5512
Just West of the White House

Tamiroff Tops Cast in Tropic Film at Earle

'Magnificent Fraud' His Tour de Force; Excellent Stage Bill

"THE MAGNIFICENT FRAUD." Paramount picturization of a story by Charles G. Boothe, adapted to the screen by Gabriel Gilpert and Walter Ferris, with Akim Tamiroff, Lloyd Nolan, Mary Boland, Patricia Morison, Ralph Forbes, Steffi Duna, Ernest Cossart, George Zucco, Robert Warwick, Robert Middlemass, Abner Biberman and Donald Gallaher. Directed by Robert Florey. Reviewed Friday afternoon. At the Earle Theater.

The Earle's new film is titled "The Magnificent Fraud," and that is what is known as leading with the chin. The temptation for forthright and vehement agreement is strong, but we shall attempt to avoid the trite and obvious, and merely say that "The Magnificent Fraud" is a pretty preposterous picture.

The chief trouble with this Paramount panorama of South American intrigue is that it lacks the soft songs of Bing Crosby and the sly humor of Jack Benny's "Rochester" to give it the tang of the living. At first, one hopes that the "peasants" will give out with "Rio Rita" or "Flying Down to Rio," but further association reveals that this is a deathly serious story.

Akim Tamiroff, however, reveals himself in the varying and occasionally interesting disguises of Cyrano, Henry VIII and Napoleon. This tour de force is effective, but the voice is always that of Tamiroff.

Plays Multiple Roles

Mr. Tamiroff, you see, is a first rank actor, whose head is wanted in Paris for a crime committed, we are thankful to say, long before our plot begins. Now he is playing in a cafe in a picture postcard country south of the Equator, where the President is highly regarded, for he is making a loan from an American for $10,000,000. But El Presidente is the victim of a plot and succumbs in the presence of his close friends and advisers, all of whom not only want to succeed him, but also are annoyed that El Presidente should die before he was able to consummate the American loan.

But Lloyd Nolan is from Chicago and he knows a thing or two! A close advisor to El Presidente, he persuades the French actor to assume the role of the dead leader until the loan is consummated. This the game Frenchman does to the very bitter end.

Mixed up in all this, besides the hard-working Tamiroff's disguise, is a strange love affair between Nolan and attractive Patricia Morison, an affair which attempts to be a smoldering passion beneath the tropical moon, but which merely succeeds in bringing a new high to vulgarity. Yesterday's first house snickered.

Even Mary Boland apparently has her mind on other things in the midst of all this activity. The role of an opera singer, retired, sounds like our Mary, but her heart seems to be on the alligators. Patricia Morison certainly looks her part, although her reading is monotonous.

On the Earle stage things are vastly different. The variety show is neat, funny and fast-moving.

Minevitch Rascals Score

Borrah Minevitch's Harmonica Rascals are in the top spot. While Borrah is not with them this trip, their music is as good as ever and, we thought, their comedy a lot funnier. The Rascals have a slick and boisterous act and that little fellow who is forever getting pushed around has introduced some tantalizing timing to his pantomime. Johnny Puleo is his name and he is a Washington boy who has been with Minevitch more than ten years.

The other acts are good, too. Mack, Wilkey and Dare seem to enjoy their slow motion antics as much as we did, and the Rolic-Aires, a girl and four boys, offer truly original arrangements of some modern ballads. McDonald and Ross are a versatile dance team, Miss Ross being particularly graceful.

Those invaluable Roxyettes are on hand, of course, with some new routines, featuring their first Earle hula, a dance which, after all their previous exertions, must seem a lazy sort of business to them.

Excelling the feature film is the Ernest Truex comedy. Mouse-like Mr. Truex plays a fellow who thinks his wife is a kleptomaniac and we laughed the woman in front of us right out of her seat.

RICHARD L. COE.

Metropolitan

Jack Benny is being a "Man About Town" for another week in a repeat engagement at the Metropolitan. If you are looking for film fare which is easy to take and fun to sit through, this is your dish.

Jack is a would-be philanderer who finds himself labeled as one, and involved in a thick fog of misunderstandings and insane parlor maneuverings from which he finally extricates himself and wins the girl of his fancy, who would be Dorothy Lamour, who finds time to pose fetchingly in a sarong and warble a couple of smooth ditties.

Edward Arnold frowns through a part as one of the husbands who considers Jack a menace to the felicity and sanctity of the family hearth.

"Rochester," famed for his rasp-voiced blunderings on the Benny radio show, proves to be an able comedian on the screen. He is a natural.

The Three Stooges stage a comeback in a comedy which is not up to their usual par. There is only a minimum of head-whoppings and a dearth of slappings, whammings and boppings.

In the newsreel is a clear picture of the way in which events shaped up to the summer-of-1939 peacetime mobilization of the European nations.

Fans Form Gable Club in Tahiti

Clark Gable is soon to have a fan club in Tahiti.

It is the result of a petition, signed by 247 natives, that Rivnac, owner of the Chez Rivnac Hotel in Tahiti, sent Gable asking for his sanction. Gable thought the idea was grand, and the star's studio has sent a thousand photographs of Gable for distribution among club members in Tahiti.

Gable is a great favorite on the island, particularly since "Mutiny on the Bounty."

Nelson B. Bell About the Showshops

'Irene' a Hit on Capitol Stage; 'Second Fiddle' Occupies Screen

Musical Comedy Is Handsomely Revived With Able Cast; Three Stars in Film

"IRENE." Musical comedy in 12 scenes, with book by James Montgomery and lyrics and music by Joseph McCarthy and Harry Tierney. Dances directed by Harlan Dixon and Sandy Grant; production staged by Harry Kristi, under the supervision of Gene Ford.

THE CAST.

Mrs. Marshall	Helen Namur
Eleanor Worth	Ann Heath
Don Marshall	John Barker
Clarkson	Howard Chamberlain
Bob Harrison	Eddie Michaels
Irene O'Dare	Jane Winton
Lawrence Hadley	Leslie Adams, jr.
Mrs. O'Dare	Lida Kane
Helen Cheston	Eunice Healey
Jane Gilmour	Virginia Bolen
J. P. Bowden	Bartlett Simmons
Mme. Lucey	Jerry Delaney
Mrs. Cheston	Clara Palmer

"SECOND FIDDLE." Twentieth Century-Fox picturization of a screen play by Harry Tugend, based on a story by George Bradshaw, costarring Tyrone Power, Rudy Vallee and Sonja Henie, with Edna May Oliver, Mary Healy, Lyle Talbot, Alan Dinehart and Minna Gombell. Directed by Sidney Lanfield. Reviewed Friday afternoon. At Loew's Capitol Theater.

Reviving fragrant memories of its original hit almost two decades ago, handsomely costumed, effectively staged and both acted and sung in traditional fashion by a talented and well-chosen company, "Irene," one of the most popular of the standard American musical comedies, yesterday aroused the enthusiasm of capacity audiences at Loew's Capitol Theater.

BELL

Necessarily condensed to about half of its full length for presentation in a motion picture theater, "Irene" still is a breezy, tuneful and engaging work that retains the important plot incidents in its skeletonized story and practically all of the song hits from one of the most melodious scores within memory. The Capitol is a pretty huge playhouse for this sort of thing, but with judicious microphone placements and the spirited work of both cast and chorus in lines, songs and dances, it was projected across the footlights with the proverbial "bang" at yesterday afternoon's second performance.

No need now to go into detail concerning the romantic fiction of the shop girl who was thrown with society's upper crust through a reasonably logical succession of musical comedy events. A brief but coherent version of that movement of the 12 scenes remains in the curtailed version. Happily, however, the adapters have had the good judgment to skim over the story in order to lay full stress upon the lilting beauty of the Tierney music. Practically all of the old favorite songs are there—"Alice Blue Gown," "Castle of Dreams," "Irene," "Talk of the Town," "We're Getting Away With It" and "To Be Worthy." They are sung with zest by a group of excellent voices.

Principals All Experienced

The vocal burdens of the play—and most of the action, too—are carried by Jane Winton, charming in the title role; Ann Heath, as Eleanor Worth; John Barker, opposite Miss Winton, as Don Marshall; Jerry Delaney, as "Mme. Lucy," and Bartlett Simmons, in the "heavy" part of J. P. Bowden. All of these principals are veterans of musical comedy and revue and know their way around among any man's group of musical numbers. Eunice Healy, the stellar dancer of the troupe, and Virginia Bolen contribute pert performances, as Irene's two accomplices in her adventures in high society, and Helen Namur is an impressive social dowager.

Comedy is intrusted to Lida Kane, who is a tower of strength as Mrs. O'Hare; Eddie Michaels, an acrobatic dancing comedian, and the aforementioned Jerry Delaney, who is playing the role he created as the male modiste. They get their full quota of laughs. Leslie Adams, jr., and Violet Holliday complete an exceptionally capable roster of principals. The Capitol Rockets, of course, comprise an eminently proficient chorus and a male singing ensemble of the first rank lends fine body to the ensembles. The piece moves smoothly and is staged with the irising "camera-shutter" settings that make alternation of Ninth avenue and Fifth easy and swift. Altogether, a nostalgic and engaging innovation on F street that met with high favor yesterday.

The Screen Feature

"Second Fiddle," the Capitol's screen feature, is aptly named. That is what it will play all week. The story, obviously suggested by the long search for an actress to play Scarlett, seems just a trifle trite and seems, furthermore, not to have inspired Tyrone Power, Rudy Vallee, Sonja Henie and some of the lesser members of the cast to their best efforts. This cannot be said of Edna May Oliver or Alan Dinehart, both of whom give their roles everything they've got and more than once overshadow the stars.

That, needless to say, does not go for Miss Henie's skating. She has more than one opportunity during the action to demonstrate again that there is nobody else quite like her once she gets on those steel blades. Rudy Vallee and Mary Healy do well by Irving Berlin's songs, too. They are six in number and have a lilt to them that Berlin alone seems to know how to impart. But somehow the thing doesn't quite seem to jell into any very solid entertainment.

There is much in "Irene" and enough in "Second Fiddle" to provide an exorbitant money's worth, at any rate. In combination they provide a bill nobody will want to miss. The Fox Movietone News is the only auxiliary feature.

Care of Teeth

Hollywood, Calif.—When Fay Bainter, the mother in "A Family Affair," wants a high sparkle for her teeth, she mixes her tooth powder with bicarbonate of soda. For a refreshing mouthwash and mild bleach she mixes her own paste by combining a powder dentifrice with lemon juice.

Principals in Snarled Romance

TYRONE POWER, RUDY VALLEE, SONJA HENIE, the triumvirate of stars appearing in Twentieth Century-Fox's production of "Second Fiddle," currently occupying the screen at Loew's Capitol Theater. Edna May Oliver, Alan Dinehart, Mary Healy and Lyle Talbot also are conspicuously cast

The New Yorker

By Leonard Lyons

New York, July 28.

ADVICE: Maury Maverick, the Mayor of San Antonio, was in Washington last week and visited Supreme Court Justice Hugo Black, whom he refers to as "the only former Ku Kluxer I've ever forgiven." . . . He admires Black, and advised him to be less retiring . . . "Go out and see things and talk to people," Maverick told him. "Talk to the newspapermen. It'll be all right." . . . The Supreme Court Justice agreed and added: "Hell, man. Everybody in Alabama joined the Klan!"

RECOGNITION: Maverick this week went to the Stork Club, examined the menu and was surprised at the fact that chile con carne cost $1.25 . . . "Back home in San Antonio it costs 15 cents," he informed. "I'm going to order some here so that I can tell the folks back home that I paid $1.25 for chile con carne in New York." . . . The dish was set before him and Maverick tasted the first fork-full . . . "I know that chile," he announced, and called the headwaiter. "Isn't that chile from San Antonio?" . . . The can was offered as proof. It came from San Antonio.

FAME: Billy Hill, the song writer who wrote "The Last Round-up," went to Rome and there, at the Excelsior Bar, he met Pietro Mascagni, who composed "Cavalleria Rusticana" . . . Hill was proud of this meeting with the famed Italian composer and immediately sent a cable to his music publisher, Shapiro, Bernstein & Co., informing: "Am at Excelsior Bar with Mascagni, the composer." . . . "Tell him," was the perfunctory replying cable, "if he has anything good to send it to us—Shapiro, Bernstein & Co."

SOLUTION: George Raft dined at the Riviera Sunday night, met the Maharajah of Tripura there and discussed the European situation. Raft and Edward G. Robinson will sail for Europe . . . The Maharajah was asked, later, what he and Raft had talked about . . . "He said that 'Little Caesar' Robinson would take care of Mussolini, and he would take care of Hitler," the Maharajah revealed. "And when they'd come back, they'd make a movie called 'The Little Tough Guys in Europe.'"

CHANGE: Thyra Samter Winslow has been writing drama reviews for "Woman's Day," the magazine published by the A. & P. Stores, and which has a circulation of more than two million . . . A short time ago Thyra was notified by the publishers that the readers no longer are interested in the Broadway drama, and suggested that she change the type of column to one with more appeal . . . Thyra obliged. She no longer criticizes the drama. Her popular column now consists of criticisms—of cooking recipes.

SWANK: Tony Galento made a personal appearance recently at the Steel Pier in Atlantic City . . . Following that engagement the beer-bred Tony arranged with the directors of the Renault Wineries to sponsor their bubbling champagne.

CHATTER: Sophie Tucker will fly to Hollywood to appear in a movie for Universal . . . Harry Maule, who has been vice president at Doubleday, Doran for 28 years, will transfer to an editorial post at Random House . . . Maxine Sullivan has junked her swing version of "Loch Lomond" and will feature an old Chinese hymn . . . Dr. Seuss, whose cartoons made the Flit ads famous, will become a political cartoonist . . . Sid Luckman, the all-American who signed a contract to play in pro football, now is working at the Herald Tribune . . . Contrary to all reports and despite union difficulties, the Hot Mikado won't close. The largest sign in the world has just been ordered for it.

TRIUMPH: Miriam Hopkins has succeeded in obtaining the leading role in the movie adaptation of "All This and Heaven, Too," which Warner Bros. will produce . . . The coveted role originally had been assigned to Bette Davis. But Miss Hopkins was anxious to do it . . . She owns the rights to a story which the Warners want for Paul Muni. Miriam released those rights in return for the Bette Davis role she wanted.

ENTERPRISE: Last year a two-volume edition of "The Complete Greek Drama" was published . . . One of the co-editors on that job was Eugene O'Neill, jr., son of the Nobel Prize playwright . . . O'Neill liked the job, and has written his publishers, requesting that all of his plays be published in exactly the same way.

TRAGEDY: Bruno of Hollywood, the noted photographer, was taking pictures in front of the Park Central Hotel . . . Directly behind him a woman fell three stories, out of the Carnegie Plaza Hotel, into a fruit stand . . . "Bruno," the news cameraman asked him, "did you take a picture of the fall?" . . . "Oh, no," the photographer replied. "I'm a portrait photographer."

In Hollywood

—With Hedda Hopper

Hollywood, Calif., July 28.—Went to Metro to see how my friend, Bill Powell, was standing up in "Another Thin Man." Van Dyke, speediest director in town, said "Bill's supposed to let me know when he gets tired. But he hasn't tired yet. The first day we shot 31 scenes."

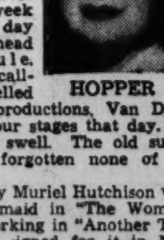

HOPPER

At the end of the first week they're a day and a half ahead of schedule. While the call-board cancelled two other productions, Van Dyke called for four stages that day.

Bill looks swell. The old suave sleuth has forgotten none of his touches.

That pretty Muriel Hutchison who played the maid in "The Women" is finally working in "Another Thin Man." She signed for it in New York last December.

Myrna, I regret to say, was having the day off.

Patric Knowles, whose career was stymied because he looked so much like Errol Flynn, is getting his chance with Bill Powell.

Every writer tells me his mood has softened since marriage. I've never had any complaints about him.

I finally caught up with Artie Shaw on "The Dancing Co-Ed" set. Some of our ego-maniacs could take a modesty sheet out of his book. Artie was offered a job in Hollywood two years ago. Said: "No, I'll string along with my band. I know a little about music, nothing about acting. If I'd listened to them then, I'd just be one of your forgotten boys now. I'm still pretty awful as an actor, but I know it." His band is booked for nine months.

Since his tussle with the angels when he had seven blood transfusions in five weeks, he says nothing seems very important.

You'll go for June Preisser, a dancer in this picture. She got her chance when sister Cherry married Harry Hopkins' son and left the act so June soloed right into pictures.

Ben Piazza's daughter, Rita, appeared in The Dominos play the other night and got a job at Metro the next day. Her pappy used to be casting director there.

His studio didn't like it when George Brent refused to slap Isa Miranda in the face in "Diamonds Are Dangerous." George said: "I'd never do that in real life. So why should I in a movie? Didn't Shakespeare say something about holding the mirror up to Nature?" So scene was written out. I say hurrah for Brent.

Sonja Henie's building a home for her mother in Norway. When she returns she'll take out American citizenship papers.

Ty Power and Annabella were blessed by the Pope.

Peter Lorre wants to do "Jack the Ripper" in New York. Wish he'd do it here—he's one of our best actors, who's languished too long as Mr. Moto.

Akim Tamiroff's accent is described as a sort of pidgeon Goldwyn. Wonder if Fred Storm will play down Sam's classics? Hope not—I love 'em but also have great respect for Sam. You fight with him, while all the time you glory in his battle for great pictures. Hear his "The Real Glory" is a hit.

Hope Hampton white-foxing about town with Hubby Jules Brulator. Wonder if she's planning another screen comeback?

We hear much about stars' salaries but little about George O'Brien who quietly makes $3,000 a week and has for many years.

It Still Doesn't Pay in Film At Columbia

'Undercover Doctor' Points Another Attack At Criminality

"UNDERCOVER DOCTOR." Paramount picturization of a story from "Persons in Hiding," by J. Edgar Hoover, adapted to the screen by Horace McCoy and William R. Lipman, with Lloyd Nolan, J. Carrol Naish, Janice Logan, Broderick Crawford, Heather Angel, Robert Wilcox, Richard Carle, Stanley Price, John Eldridge, George Meeker, Raymond Hatton and Philip Warren. Directed by Louis King. Reviewed Friday afternoon. At the Columbia Theater.

The ghost of Dillinger stalks through "Undercover Doctor," latest celluloid to be based on episodes in J. Edgar Hoover's "Persons in Hiding." The head hoodlum, played by Broderick Crawford, tries to have his features changed to avoid detection. Like Dillinger, he has a certain loyalty to his pals in crime. Like Dillinger, he can operate only because he has the undercover cooperation of certain "respectable citizens."

Easy money is the lure that drags a young doctor into cahoots with gangsters. After patching up one bandit, he tells the leader that he will have to report the case to the police, that the fee for the case will be given to the policemen's fund. When he gets back to his office, he actually picks up the telephone to call the law, but the roll of bills lying in front of him breaks down his resolution.

From here it's an easy step to an office in the big town. Here he shortly builds up a lucrative practice, with gangster cases as its back log. One night he has to choose between operating on a G-man and a gangster who have been shot in the same fracas. He chooses to save the G-man, tries to break off his association with crime. But he finds that it's easy to take hold, hard to let go of such a partnership. Also he's up to his neck in stock gambling, has to hold up the gang for extortionate prices to save his own financial hide.

New Light on Thugs

A smart point is scored in "Undercover Doctor" in showing the actual thugs as essentially less contemptible than their "respectable" associates. "Uncle Elmer" Porter, head of a big construction company used to mask his activities as a bloodsucking fence; the cocky and unscrupulous criminal lawyers; lastly, the "undercover doctor" who turns over one wounded criminal (from the wrong gang) just to make himself look good, while he takes fees from other criminals—all of these are pretty slimy citizens.

J. Carrol Naish makes an able job of his portrayal of the undercover doctor, who also ensnares the love of two pretty girls and finally succeeds only in double-crossing his patients, his business associates, the girls and himself. Richard Carle rates the acting honors of the picture as the oleaginous Uncle Elmer. Heather Angel and Janice Morgan both prove lovely to look at, but haven't much to do in a dramatic way.

A difficulty about "Undercover Doctor" is that its producers have sought conscientiously to deglamorize crime and also have been too honest to glamorize the G-men. The casting also seems to have been backed into a bit ungracefully. Thus Broderick Crawford, who did so nobly in "Of Mice and Men," just isn't adapted to the role of crime czar, though he would have made a fine G-man. And Lloyd Nolan, who can be plumb poisonous as a hoodlum, floundered about considerably in trying to do something with his clean-cut G-man part.

Thrilling Short Reel

The big thrill at the Columbia is "Sand Hogs," a splendid short subject and one that should blaze the way for others of its general type. It records the unsung dangers of the construction of the new Hudson River Tunnel, the courage and endurance of these unknown huskies, the "sand hogs," who drove the big tube under the river. There's also a film about baby animals and the news reel is glorified by the spectacle of "Two-Ton Tony" Galento boxing a kangaroo.

MARY HARRIS.

Miss Garson Tells Origin of Name

Greer Garson, who made her first film appearance opposite Robert Donat in "Goodbye, Mr. Chip," has explained her first name.

Numbered among the player's correspondence are letters from fans named Greer, who wonder if she isn't a relative. In every case Miss Garson replies in the negative. There are literally thousands of Greers in the north of Ireland where she was born, the name Greer being a contraction of McGregor, the famous Scottish clan. When some of the McGregors fled to the north of Ireland, they changed their name to Greer.

Louella O. Parsons

Close-Ups and Long-Shots Of the Motion Picture Scene

Hollywood, July 28 (INS).—Wonder what happened to Leslie Howard's plan to film "Bonnie Prince Charlie?" I was curious because today I was told that Herbert Wilcox will go to Scotland in heather-time and make a picture in color, based on the romance of daring Flora MacDonald and Bonnie Prince Charlie. Anna Neagle, the British favorite who just completed "Nurse Edith Cavell," will play the courageous Flora, who kept the prince in hiding from his enemies with a price of 30,000 pounds on his unhappy head.

LOUELLA PARSONS

Do you remember your English history and the romantic story of the Scottish lass who was sent to the Tower of London for her devotion to the last of the Stuarts? You'll see it all in the movies, and, I imagine, this will be as pleasing to the English people as was Miss Neagle's biography of Queen Victoria.

Mervyn Leroy is stepping out of his job as executive producer and returning to his first love, directing. You can't call it a demotion, for he himself asked to be relieved of the headaches connected with telling others how to make pictures. He will direct three, "The Ziegfeld Girl," "Sea of Grass," with Spencer Tracy and Myrna Loy, and, most interesting of all, "National Velvet." This is Enid Bagnold's best-seller of four years ago, which was never filmed because of the difficulty of finding a satisfactory heroine to play Velvet. I am wondering now if it will be Judy Garland.

Bonita Granville grows up! It only yesterday that she won acclaim for her remarkable performance as the brat in "These Three." Now she is 17—old enough to wear a sophisticated hair-do and smart clothes. She's pretty, too, with her fluffy blonde hair, and one of the nicest kids in the whole town. So it isn't surprising that Warners have given her the ingenue role in "Edgar Allan Poe." Bonita has shot up so suddenly that I must admit it came as a shock to me when someone told me that a young millionaire, Dodo Sinclair, has been paying her attention and that she has a date with him for the opening of Benny Goodman at the Victor Hugo.

Elsa Maxwell herself squelched the campaign to launch her as "another Marie Dressler"—and in this, I think, she has helped her movie chances more than anything else she possibly could have done. Elsa was very good as just herself in "Hotel for Women," and certainly she did not remind anyone in the preview audience of the one and only Dressler. Too many careers are nipped because of attempted imitations. Remember Ricardo Cortez flopped miserably as a "second" Valentino and turned to directing? Madge Evans, in the beginning, was unfortunately hailed as a "young Norma Shearer," a title which did her more harm than good. Very smart of Warners, too, to lay off comparisons to Jean Harlow in Ann Sheridan's case. It's tough enough to get ahead with the competition on hand without newcomers having to battle beloved memories.

Snapshots of Hollywood at Random: The Donald Novises welcomed a daughter, Carol Jean, yesterday morning; Jean Acker, once married to Rudy Valentino, at the Troc after the "Hotel for Women" preview with Marshall Duffield; Gregory Ratoff, the director, there with pretty Katherine Aldridge, who made her debut in Elsa Maxwell's movie; Howard Sturges hosted Cole Porter, the Jack Warners and Constance Collier, all of whom thought Elsa was surprisingly good in her first movie; Duke Daly leaves his bride, Paula Stone, to go on tour with his band. But they'll be reunited at Christmas when they go honeymooning.

Alfred Coates, British conductor, leads the California Junior Symphony at the reception honoring Lieut. Gov. Ellis Patterson tomorrow night. Alfred Newman is chairman and Melvin Douglas is the speaker of the evening; Mary Livingstone gave Gracie Allen her annual birthday party, with just a few friends to help celebrate; friends of Kate McCarthy will be sad to hear of her death in New York this morning. She was a great friend of Fanny Brice, Roger Davis and Norma Talmadge and often visited here; Marjorie Weaver and Walter Brooks III are the town's newest twosome; Hunt Stromberg's friends are so jealous they aren't speaking to him. He had $20 on the nose of Justa Bubble, which paid $121 for $2 at Hollywood Park.

That's all for today. See you tomorrow!

Can't Forget Tarzan

Johnny Sheffield is keeping Busby Berkeley and the "Babes in Arms" company on pins and needles by swinging around the set on any rope he finds hanging loose. It's a trick he learned while playing Tarzan, jr.

Dozen Setting Hens Are Film Problem

Most difficult property-finding task on "The Wizard of Oz" was a seemingly easy assignment of locating twelve setting hens for the farmyard sequence. The scenes were made at the time of the year when hens do not ordinarily set. Workers had to search for a week to find a dozen hens setting out of season.

Film Table

Loew's Capitol—"Second Fiddle," at 10:45 a. m., 1:35, 4:25, 7:20 and 10:10 p. m. "Irene," at 12:30, 3:10, 6 and 8:55 p. m.

RKO-Keith's—"Bachelor Mother," at 11:15, 1, 2:45, 4:30, 6:15, 8:05 and 9:50 p. m.

Earle—"The Magnificent Fraud," at 11 a. m., 1:40, 4:30, 7:15 and 10 p. m. Stage shows at 12:45, 3:30, 6:15, and 9 p. m.

Palace—"Andy Hardy Gets Spring Fever," at 11:15 a. m., 1:20, 3:25, 5:30, 7:35 and 9:40 p. m.

Metropolitan—"Man About Town," at 11:10 a. m., 1:15, 3:25, 5:30, 7:35 and 9:40 p. m.

Columbia—"Undercover Doctor," at 12:05, 2:05, 4, 6, 7:55 and 9:55 p. m.

Little—"Alexander Nevsky," at 11 a. m., 1:30, 3:30, 5:35, 7:40 and 9:40 p. m.

Trans-Lux—Newsreel and shorts at 10 and 11:15 a. m., 12:30, 1:45, 3, 4:15, 5:30, 6:45, 8, 9:15 and 10:45 p. m.

Mount Vernon (Auto Theater)—"Stella Dallas," at 8:05 and 10:25 p. m. and 12:30 a. m.

Tivoli—"The Sun Never Sets," at 1, 3:25, 5:45, 7:45 and 9:50 p. m.

Ambassador—"The Magnificent Fraud," at 1:35, 3:35, 5:35, 7:35 and 9:40 p. m.

Uptown—"Susannah of the Mounties," at 1:40, 3:40, 5:40, 7:40 and 9:40 p. m.

Calvert—"Naughty But Nice," at 1, 3:20, 5:40, 7:40 and 9:40 p. m.

AMUSEMENTS

Loew's COOL CAPITOL
Doors Open 10:45
NOW
SONJA HENIE
TYRONE POWER
RUDY VALLEE
Irving Berlin's
SECOND FIDDLE
On Stage
The Musical Comedy Hit all Washington Demanded!
"IRENE" ...with all Broadway cast of 60

Loew's COOL PALACE
Doors Open 11 A. M.
NOW
He wants to get M-A-R-R-I-E-D!
"ANDY HARDY GETS SPRING FEVER"
Mickey ROONEY Lewis STONE
and your Hardy favorites

Loew's COOL COLUMBIA
Doors Open 11 A. M.
NOW
EXPOSED! Dynamite drama!
"Undercover Doctor"
from J. Edgar Hoover's "Persons in Hiding"

Warner Bros. Healthfully Air-Cooled
EARLE NOW
On Screen
MAGNIFICENT FRAUD
A Paramount Picture with
AKIM TAMIROFF
LLOYD NOLAN
PATRICIA MORISON
MARY BOLAND
On Stage
Romance & Rhythm
MINEVITCH'S Harmonica RASCALS
16 ROXYETTES
Other Acts
"Magnificent Fraud" Can Also Be Seen Today, Tomorrow, & Mon. at Ambassador

Warner Bros. • Healthfully Air Cooled
METROPOLITAN
NOW Jack BENNY Dorothy LAMOUR
in Paramount's
'MAN ABOUT TOWN'
with "ROCHESTER"
25c to 5:30 p. m.

CROSS ROADS Bailey's Cross Roads, Va.
OPENING MONDAY
IZETTA JEWEL, JR., & REGINALD ALLEN
IN
"THE CURTAIN RISES"
CURTAIN 8:40—RESERVATIONS DI. 7373

TRANS-LUX THEATRE
FRENCH & BRITISH MIGHT ON PARADE
MARCH OF TIME
SPECIALLY SELECTED SHORT SUBJECTS

AMUSEMENTS
RKO NOW KEITH'S 15th & G
GINGER ROGERS
DAVID NIVEN
in
"BACHELOR MOTHER"
with CHARLES COBURN
FRANK ALBERTSON • E. E. CLIVE
Coming...
IRENE DUNNE • CHARLES BOYER
"WHEN TOMORROW COMES"

THE USUAL BIG TIME
FREE ADMISSION
GLEN ECHO
AMUSEMENT PARK
40 ACRES OF PURE FUN
TODAY & ALWAYS

STELLA DALLAS
DRIVE IN
OPEN AIR THEATRE
ROUTE ONE RICHMOND HIGHWAY
STARTS SUNDAY
"MAN'S CASTLE"
SPENCER TRACY

Premiere! THE FIRST WASHINGTON SHOWING
SERGEI EISENSTEIN'S
ALEXANDER NEVSKY
25c AIR CONDITIONED LITTLE 9th

AMUSEMENTS
Today's NEIGHBORHOOD Movies

WARNER BROS. THEATERS
In event of busy signal call REpublic 0800
For additional information phone theaters direct.

Matinees All Theaters

AMBASSADOR 18th & Col. Rd. CO. 5595 Mat. 1
Healthfully Air-Conditioned
Akim Tamiroff-Lloyd Nolan in "The Magnificent Fraud" at 1:35, 3:35, 5:35, 7:35, 9:40. Also Newsreel.

APOLLO 624 H St. N.E. LI. 3375. Mat. 1 P. M.
Jean Parker in "Romance of the Redwoods" at 1:20, 4:10, 7, 9:50. Lucille Ball in "Panama Lady" at 2:40, 5:35, 8:25. Also short subject.

AVALON 5612 Conn. Ave. N.W. WO. 2600. Mat. 1 P. M.
Healthfully Air-Conditioned
Ritz Bros. in "The Gorilla" at 1:50, 4, 6:10, 8, 9:45. Also Comedy.

AVE. GRAND 645 Pa. Ave. S.E. LI. 2406. Mt. 1 pm
Jack Holt in "Trapped in the Sky" at 1:25, 3:55, 6:25, 8:55. Jed Prouty-Spring Byington in "Jones Family in Hollywood" at 2:30, 4:55, 7:25, 9:55.

BEVERLY 15th & E Sts. N.E. LI. 3300. Mat. 1:00 p. m.
Parking Space Available to Patrons.
Healthfully Air-Conditioned
Shirley Temple in "Susannah of the Mounties" at 1:45, 3:45, 5:40, 7:40, 9:40. Also Cartoon—News.

CALVERT 2324 Wis. Ave. N.W. WO. 2345. Mat. 1 P.M.
Parking Space Available to Patrons.
Healthfully Air-Conditioned
"Naughty But Nice" with Ann Sheridan-Dick Powell at 1, 3:20, 5:40, 7:40, 9:40. Sons of Liberty Short.

CENTRAL 425 9th St. N.W. Met. 2841 Opens 11 A.M.
Healthfully Air-Conditioned
George Sanders in "Saint in London" at 11, 2, 5:10, 8:20. Claudette Colbert-James Stewart in "It's a Wonderful World" at 12:15, 3:30, 6:20, 9:30. Also short subjects.

COLONY 4935 Ga. Ave. N.W. GE. 6500. Mat. 1 P. M.
Healthfully Air Conditioned
Lionel Barrymore-Lew Ayres in "Calling Dr. Kildare" at 1:45, 3:55, 6:05, 7:55, 9:50. Also shorts.

HOME 1230 C St. N.E. AT. 8188. Mat. 1 P. M.
Dennis O'Keefe in "Kid From Texas" at 1, 4, 6:55, 9:50. Fay Bainter in "Lady and the Mob" at 2:50, 5:50, 8:45.

KENNEDY Kennedy, near 4th N.W. RA. 6600. Mat. 1 P.M.
Healthfully Air-Conditioned
Claudette Colbert-James Stewart in "It's a Wonderful World" at 1:20, 3:35, 5:55, 7:50, 9:50. Comedy.

PENN 650 Pa. Ave. S.E. LI. 2179. Mat. 1 P. M.
Healthfully Air-Conditioned
Douglas Fairbanks, jr.-Basil Rathbone in "Sun Never Sets" at 1, 3:25, 5:45, 7:50, 9:50. Shorts.

SAVOY 3030 14th St. N.W. COL. 4968. Mat. 1 P. M.
Fred Astaire-Ginger Rogers in "The Story of Vernon and Irene Castle" at 1:25, 3:25, 5:25, 7:25, 9:25. Popeye.

SECO 8244 Ga. Ave., Silver Spring SH. 2540 Parking Space
Matinee Today 11 A. M.
Gene Autry in "Man From Music Mountain" at 11, 1:40, 4:30, 7:15, 10. Charlie Ruggles in "Exciting Night" at 12:35, 3:10, 5:55, 8:45. Also Cartoon-Comedy.

SHERIDAN Ga. & Sheridan N.W. RA. 2400. Mat. 1 P.M.
Healthfully Air-Conditioned
Ritz Bros. in "The Gorilla" at 1, 2:50, 4:40, 6:25, 8, 9:45. Short.

SILVER Ga. Ave. & Colesville Pike SHep. 5500. Mat. 1 P.M.
Parking Space Available to Patrons.
Healthfully Air-Conditioned
George Sanders in "Saint in London" at 1:30, 3:40, 5:55, 7:50, 9:45.

TAKOMA 4th & Butternut Sts. GE. 4312. Parking Space
Matinee 1 P. M.
William Boyd in "Silver on the Sage" at 1:35, 4:35, 7:30, 10. Tim Holt in "Rookie Cop" at 2:45, 5:45, 8:45.

TIVOLI 14th & Park Rd. N.W. COL. 1800. Mat. 1 P M
Healthfully Air-Conditioned
Douglas Fairbanks, jr.-Basil Rathbone in "The Sun Never Sets" at 1, 3:20, 5:45, 7:45, 9:50. Cartoon.

UPTOWN Conn. Ave. & Newark WO. 5400. Mat 1 P.M.
Parking Space Available to Patrons.
Healthfully Air-Conditioned
Shirley Temple in "Susannah of the Mounties" at 1:40, 3:40, 5:40, 7:40, 9:40. Also Walt Disney Cartoon.

YORK Ga. Ave. & Quebec Pl. N.W. RA. 4400. Mat. 1 P. M.
Warner Baxter in "Return of the Cisco Kid" at 1:35, 3:35, 5:40, 7:45, 9:45.

ACADEMY Of Perfect Sound Photoplay 8th at G S.E.
"KING OF CHINATOWN"
Anna May Wong, Akim Tamiroff, J. Carrol Naish
Also "PALS OF THE SADDLE"

ATLAS 1331 H St. N.E. AT. 8300
Scientifically Air-Cooled
Continuous 11 a. m.-11 p. m.
Double Feature Program
No. 1, Lew Ayres, Lionel Barrymore "CALLING DR. KILDARE"
No. 2, Walter Abel, Beverly Roberts "FIRST OFFENDERS"
Coming Sunday on Our Stage
Bill Howard—America's Foremost Comedy Master of Ceremonies Plus the Balabanow Accordion Revue, Stars of Stage and Screen

CIRCLE Home of "Microphonic Sound" Penn. Ave. at 21st N.W.
Errol Flynn, Olivia DeHavilland
"THE CHARGE OF THE LIGHT BRIGADE"
News

CONGRESS 2931 Nichols Ave. S.E. Air-Conditioned
"CHARLIE CHAN IN RENO"

FAIRLAWN ANACOSTIA, D. C.
Glenda Farrell
"TORCHY RUNS FOR MAYOR"

GREENBELT Air Conditioned Free Parking; Adults 25c
Wallace Beery
"SERGEANT MADDEN"

LIDO 3227 M St. N.W. Double Feature
Dorothy Page in
"RIDE 'EM COWGIRL" and
"SWEEPSTAKES WINNER" with
Marie Wilson, Allan Jenkins

PRINCESS 1119 B St. N.E.—LI. 2600 Healthfully Air-Conditioned
Mat. 11 A. M.
Double Feature Program
"STAGECOACH"
Claire Trevor, John Wayne
Also on the same program!
"SOCIETY LAWYER"
Walter Pidgeon, Virginia Bruce

STANTON 6th and C Sts. N.E. Finest Sound Equipment
"WITHIN THE LAW"
Ruth Hussey Paul Kelly
Also Tex Ritter in
"SUNDOWN ON THE PRAIRIE"

STATE-BETHESDA 6970 Wis. Ave. Bethesda, Md.
Chas. Starrett, "TEXAS STAMPEDE"
Marie Wilson, "SWEEPSTAKES WINNER"

FALLS CHURCH, VA.
STATE No Parking Worries LEE
"THE MIKADO" in Technicolor
"MYSTERY OF THE WHITE ROOM" and "MAN FROM TEXAS"

ARLINGTON, VA.
WILSON 1730 Wilson Blvd. Opp. Colonial Village
Shirley Temple
"SUSANNAH OF THE MOUNTIES."

ASHTON 3166 Wilson Blvd. Phone OXford 1133
"CHARLIE CHAN IN RENO"

BERHEIMER'S THEATERS

JESSE THEATER 18th & Irving Sts. N.E.
Modern Air Conditioned
Double Feature
"NANCY DREW, TROUBLE SHOOTER"
Bonita Granville, John Litel
"TROUBLE IN SUNDOWN"
George O'Brien
Mat. at 1 P. M.

SYLVAN First and R. I. Ave. N.W.
Modern Air-Conditioned
Double Feature
"CHASING DANGER"
Preston Foster, Lynn Bari
"KID FROM TEXAS"
Dennis O'Keefe, Florence Rice
Mat. at 1 P. M.

PALM THEATER DEL RAY, VA.
"ONLY ANGELS HAVE WINGS"
Jean Arthur, Cary Grant
Mat. 1 P. M.

NEWTON 12th and Newton Sts. N.E.
Modern Air-Conditioned
Double Feature
"IT COULD HAPPEN TO YOU"
Gloria Stuart, Stuart Erwin
"TORCHY RUNS FOR MAYOR"
Glenda Farrell, Barton MacLane
Mat. at 1 P. M.

BORO Bethesda, Md.
Scientifically Air-Conditioned
15 Min. From Downtown Washington
Free Parking—Double Feature
O'Brien, "TROUBLE IN SUNDOWN"
"NANCY DREW, TROUBLE SHOOTER"

RICHMOND Alexandria, Va. Today
"STRONGER THAN DESIRE"

REED Alexandria, Va. Today
Lane Sisters "DAUGHTERS COURAGEOUS"
Free Parking Space—500 Cars.

Irish Flee British in War On Terrorists

Heavy Exodus as 19 Are Expelled Under Drastic New Law

Special Cable to The Post.

London, July 28.—The British government obtained sweeping powers to break up the illegal Irish Republican army when the "prevention of violence act" received the royal assent this afternoon after a quick passage through both houses of Parliament, and within an hour police began to round up Irishmen suspected of terroristic activities.

The bill took 76 minutes to pass the House of Lords, 48 minutes more to go through the House of Commons. Then a group of 50 M. P.'s, headed by Home Secretary Sir Samuel Hoare, filed over to the bar over the upper house for the ceremonies of the royal assent. The lord chancellor, Lord Maugham, put a three-cornered hat on his great wig, and with scarlet and ermine robes billowing about him, sat in state before the gilded royal throne with his scarlet-clad colleagues and the royal commission, the Earl of Lucan and Lord Denman. Only four peers were on the red-covered benches.

A clerk declaimed the ancient formula, "Le Roy le veult," and in 12 minutes the ritual was over and the measure had become law.

Nineteen Expelled

Later this afternoon ten suspects caught in the police dragnet were taken to Marlborough street police station. A score of detectives carried out raids in the haunts of Irishmen in the Camdentown district in north London. Afterward Sir Samuel Hoare signed orders for the expulsion of eight men.

Tonight Sir Samuel Hoare signed 11 additional expulsion orders, making a total of 19 so far. All police leaves have been canceled, and the provincial police chiefs from Liverpool, Coventry, Birmingham, Manchester and other cities attended a conference at Scotland Yard, bringing dossiers of suspects in their districts.

Scores of Irishmen left England voluntarily tonight, rather than run the risk of being documented and photographed by the police. The overnight Irish Mail Express which runs from Euston Station to Holyhead, Wales, was run in three sections, so heavy were the reservations. On the platform in London men and women struggled to get near the cars to say farewells. Many women became hysterical in the crush.

It was reported, but without official confirmation, that Sean Russell, chief of staff of the I. R. A., and formerly director of munitions, had arrived secretly in London from the United States to direct a new campaign of violence. Scotland Yard was said to have received information from several "independent sources" that he had slipped into England.

Parliament Curtails Visiting

All visitors, including American tourists, have been barred until further notice from entering the Houses of Parliament, which the I. R. A. had singled out for attacks. Spectators were admitted today to the public galleries, as usual, although women had their handbags searched. The usual complimentary passes to inspect the Lords and Commons and other parts of the historic buildings will not be issued tomorrow.

Special guards were placed tonight near the royal palaces in London and at Westminster Cathedral.

I. R. A. members were believed responsible for cutting the wires of six telephone booths near Piccadilly Circus and Leicester Square today. At Birkenhead, Cheshire, opposite Liverpool, the attendant at a workmen's eating house reported that a woman handed him a parcel yesterday, saying, "This is Paddy Reagan's dinner."

Hearing a ticking sound, the attendant opened the package and found a bomb timed to explode at 12:30 p. m. He threw the package into the River Mersey. A diver will attempt to recover it tomorrow.

Three men arrested in connection with the fatal bombing on Wednesday at Kings Cross Station, London, were remanded for a week at Bow Street Police Court today.

3 Die as Plane Bursts in Britain

CRASH, from Page 1.

heed works at Speke Airdrome near Liverpool. An official of the Speke Airdrome said the Lockheed had taken off only a short time before the accident.

Air Chief in Accident

London, July 28 (U.P.).—An airplane carrying Air Minister Sir Kingsley Wood and two of the highest officers of the Royal Air Force crashed and was badly damaged in a forced landing a mile from Kirby-in-Furness late today. Three of the crew suffered injuries requiring hospitalization.

With the air minister as passengers were Air Marshal Sir Christopher Courtnay, Air Vice Marshal W. Sholto-Douglas, assistant chief of the air staff, and Sir Edward Campbell, member of Parliament. They were badly shaken and suffered shock.

Sidney Franklin To Fly Bulls to Fair

Mexico City, July 28 (U.P.).—Sidney Franklin, Brooklyn's gift to bullfighting, today made plans to fly two bulls to the New York World's Fair in the greatest bovine aerial venture since the cow jumped over the moon.

The toreador said he would prove to World's Fair audiences that bullfighting can be a "humane" sport.

Policeman Who Killed By Accident Ends Life

New York, July 22.—Patrolman Louis Pensa, who was suspended and charged with technical homicide today after he had accidentally shot and killed a colored man while engaging in target practice, committed suicide by hanging at 8:15 o'clock tonight in the cell to which he was taken at Staten Island police headquarters.

Brazilian Chosen as Guest Conductor at Watergate

Burle Marx to Lead Symphony in Music Of His Country

A new Brazilian envoy will present his credentials to Washington at 8 p. m. tomorrow at the Watergate.

He is Burle Marx, rated as the outstanding symphonic conductor of South America, who will lead the National Symphony Orchestra in the sixth sunset concert of the season.

Marx, named by the Brazilian government as its commissioner of music for both the New York and San Francisco World's Fairs, is here to promote a musical extension of the good neighbor policy.

"Music is the international language," he said yesterday. "It makes friendships faster than political missions. But in the new atmosphere of political co-operation in the Americas, I think musical interchange is going to be easier.

Marx was guest conductor for two sunset symphonies in 1935. "Four years ago," he recalls with a wealth of Latin gesture, "you felt an obstacle when you tried to interest people here in South American music. Now the European situation is so stirred up, the United States is taking much more interest in everything about Latin America."

A prominent place on tomorrow night's program has been given to the Brazilian composer Heitor Villa-Lobos, close frend of Marx. The conductor would rather talk about the composer, whom he considers "the greatest now working in the Americas," than himself.

Villa-Lobos, he related, was appointed director of musical education in Rio de Janeiro eight years ago. "The government ruled by decree at that time," Marx said, "so when Villa-Lobos invented a new system of teaching children to sing, all the teachers had to come and learn it from him."

As a result of intensive training

Post Staff Photo

BURLE MARX

in the schools, the conductor sees a great growth in the Brazilian audience for good music, which has not spread so rapidly as the American because of the comparative scarcity of radios.

Besides two excerpts from Villa-Lobos' "Bachiana Brasileira," tomorrow night's program includes the "Overture to Il Guarony," by Gomez, another Brazilian; Cesar Franck's Symphony in D, "Il Moldau," by Smetana and the "Blue Danube."

Marx has been conductor of the Rio de Janeiro Philharmonic Orchestra since 1930.

Britain May Abrogate Pact

TREATY, from Page 1.

tions in the Tientsin dispute meanwhile were adjourned until Monday after a three-hour session in which little progress was reported.

Washington's move of Wednesday inspired an angry editorial in the newspaper Kokumin, organ of the army and ultra-nationalistic elements, which declared "opinion is rising in favor of abrogation of the Nine-Power Treaty without further ado."

"In that case," the newspaper said, "the United States should be prepared to face a situation in which her rights and interests in China can no longer be tenable."

Why So Abruptly?

Among the questions being asked about Washington's move were why the action came so abruptly and why at the time of the British-Japanese talks.

Many stocks still were down from a fraction of a yen (27 cents) to 3 yen, particularly spinning mill and steamship securities.

Economic and policing problems were before the British-Japanese conference when it adjourned.

An authoritative source said the two main points to be taken up Monday would be Japan's demands that Britain co-operate in suppression of Chinese government currency in North China and that silver stocks belonging to the Chinese government held in banks in the blockaded British concession in Tientsin be turned over to the Japanese-dominated Peiping regime.

Nazis Sign Trade Pact

Berlin, July 28 (U.P.).—Germany and Japan today initialed an accord providing for a substantial increase in trade between the two powers and Nazis represented the agreement as a counterblow to Washington's denunciation of the Japanese-American commercial treaty.

The Berlin-Tokyo pact, it was explained, will permit an extensive trade increase with the assistance of German credits and will bring new collaboration "in the framework of the existing friendship of the two countries."

Information was distributed to the foreign press saying:

"It is pointed out that the time chosen for initialing (the pact) . . . occurs at the moment when the United States had unexpectedly denounced its trade agreement with Japan and when Anglo-Japanese negotiations regarding China are in progress."

Political quarters took this statement as an admission that the pact is designed not only to counter the economic and political blow dealt to the Japanese government by the United States but also to impress Great Britain and the world generally with the unity of the anti-Comintern pact signatories at a critical time in the Anglo-Japanese talks.

Annapolis Cuts Taxes for First Time in 25 Years

Annapolis, Md., July 28 (A.P.).—Mayor George Haley announced tonight the city council, for the first time in 25 years, had reduced the municipal tax rate below its statutory maximu mof $1 on each $100 assessed valuation.

Mayor Haley, less than a year in office, said an overhaul of the municipal government inaugurated four mnoths ago had increased income and reduced expenses to make the rate reduction possible.

The 1940 budget adopted by the council was $193,042, up $20,500 from last year. Haley said increase in nontax revenues would permit added expenditure for street and municipal works while reducing the tax rate.

Civic Orchestra to Play At Washington Grove

Dr. Kurtz Hetzel will direct the Washington Civic Orchestra in a concert at Washington Grove, Md., tonight, celebrating the sixty-fifth anniversary of the town. The program will start at 8:30.

The exercises also will include a drill by the Drum and Bugle Corps of the Barber-Briggs American Legion Post, of Gaithersburg, Md.

New York Gangs In War to Death

GANGS, from Page 1.

the baking industry, and of other fields . . .

"During the past two years the police and Federal agents have sought Lepke throughout the United States and abroad, including specific locations where he had recently been—in California, Florida and Cuba.

"In my judgement the community is faced with an organized effort to eliminate all former gangster associates of Lepke and Gurrah. While Gurrah surrendered last year to serve his Federal sentence, it is believed that he did so in order to avoid being murdered by his own partner, Lepke.

Presumably Alone

Lepke, a swarthy, big-nosed gangster with dead black eyes, is presumably alone in his hiding place. His former partner, Shapiro, now is serving a two-year Federal sentence for violating the anti-trust laws.

Orlovsky was called in this afternoon to Foley's office in the Bronx for questioning. Dewey described him as "one of the toughest men in New York," and remarked that if he "would talk the underworld would be cracked wide open."

Hitler, Ribbentrop Meet, Reportedly On Russian Trade

Special Cable to The Post.

Berlin, July 28.—Chancellor Hitler returned unexpectedly to Berlin today for a conference with Foreign Minister von Ribbentrop. Among industrialists it is believed that German trade relations with the Soviet Union was the chief reason for the Fuehrer's change of plans.

Reports of an imminent commercial treaty between Germany and the Soviet Union have flourished here in recent weeks. They have been based for the most part on the almost complete disappearance from the German press of its earlier attacks on Russia as "World Public Enemy No. 1," and on the formidable difficulties which are apparently still blocking the English and French negotiators in Moscow.

Wallace Reid's Mother Is Dead

Newark, N. J., July 28 (A.P.).—Mrs. Bertha Westbrook Reid, mother of the late Wallace Reid, motion picture actor of another era, died today at Presbyterian Hospital of a heart ailment.

Mrs. Reid was the widow of James H. Reid, author of "Human Hearts," a play that was a great attraction decades ago.

$50,000 Left Dogs, $20,000 to Husband

Riverhead, N. Y., July 28 (U.P.).—The will of Mrs. Clara Turnbull Keith, filed for probate today, revealed that she left a $50,000 trust fund for her dogs and a $20,000 trust fund for her husband.

If her husband, Minor C. R. Keith, of Briston, Md., attempts to obtain a larger interest, the will provides that his legacy be revoked.

Ex-Bank Teller Admits $1,000 Embezzlement

Brnard P. Way, former savings teller of the Second National Bank, yesterday abandoned his defense against charges that he embezzled $1,016 and pleaded guilty before Justice Morris. The case was referred to the probation office at the request of Attorney Myer Koonm, who said Way had no criminal record.

Way was returned here from San Francisco, where he was about to sail to the Far East to serve in the Army.

600-Pounder Dies; 5½ Feet at Waist

Grand Island, Nebr., July 28 (A.P.).—Kenneth M. Rentfrow, 37, said by his physician to weigh about 600 pounds, died last night of a heart ailment.

Rentfrow, a mechanic, was 6 feet 6 inches tall and his waist measured 5½ feet. He never had been in a circus or exhibition.

Curtain—Noted Actress Dies

BERYL MERCER,

57, noted character actress of the stage and screen, died in a Santa Monica, Calif., hospital yesterday. Born in 1882 in Seville, Spain, she went on the stage in child roles in London's Drury Lane, and later in New York. She entered motion pictures in 1929

Allied Fleets Test Plan to Starve Italy

French, British Ships Mass at Malta for Mediterranean Blockade

By the United Press.

London, July 28.—British and French warships massed off Malta in the central Mediterranean today for maneuvers resembling a "shadow war" with Italy's fleet, on the twenty-fifth anniversary of Austria's march on Serbia which launched the World War.

In London the anniversary was observed in grim manner stressing preparations for the next war as military authorities raised a balloon barrage ringing the city with a spiderweb of steel cables intended to trap any raiding enemy planes.

At 10 a. m. scores of gray gas bags, forming the barrage, rose over parks, streets and squares to encircle the metropolis at a radius of 7 miles from Tower Bridge on the Thames.

Britain's army will reach its greatest strength in peace-time history tomorrow when 55,000 men of the Territorials (corresponding to the U. S. National Guard) report at training camps to join 80,000 already under arms. They will start summer maneuvers Tuesday.

In the midst of extensive defense preparations at home, on the continent and in the Mediterranean, Viscount Gort, chief of the imperial general staff, told Royal Afr Force cadets at Cranwell that they must "never forget that our empire was won by the sword and it has been preserved through generations by the sword."

"As a last resort in the future," he added, "it can only be safeguarded by the sword."

King George VI today gave royal assent to the Parliamentary bill of the overseas trade department empowering the government to grant credits up to $300,000,000 to friendly nations and allies in the European "peace front" pledged to resist further totalitarian aggression.

Poland already has been promised $40,000,000 in credits under the bill to purchase war materials and equipment.

Naval experts watched closely the massing of the British and French warships off Malta, coinciding with maneuvers nearby of the Italian fleet.

Objective of the Italian warships, representing the European totalitarian bloc and concentrated between Sicily and Libya, is to cut the British and French life lines especially at Gibraltar and to grab all available raw materials on both sides of the Mediterranean.

Daladier Wins 2 Years More Of Authority

Present Parliament Prolonged, Extending His Decree Powers

By the Associated Press

Paris, July 28.—The French cabinet tonight approved the terms of a decree prolonging the life of the present Parliament for two more years. The decree is to be signed by President Lebrun in full cabinet meeting tomorrow.

Ordinarily a parliamentary election would have been due next year. Premier Daladier was reported to have told colleagues that he would publish the decree only if the international situation became more serious.

The decree, in effect, would prolong the premier's dictatorial powers to rule France for another two years, as he has large "working majorities" in both chambers of Parliament. His cabinet decree powers end November 30.

Another decree approved today takes direction of state radio stations from the minister of posts, telegraphs and telephones and places it directly under Daladier's office. It has long been reported the premier planned to create an office, reporting directly to him, to deal with the press and radio.

Japanese Envoys Snub U. S. Attache

Moscow, July 28 (INS).—Five military and air attaches of the Japanese embassy in Moscow tonight declined an invitation to attend a reception at the country house of American Military Attache Haine. They gave "other engagements" as their reason.

It was not known whether their absence from the function was intended as a demonstration of protest over abrogation by the United States of the American-Japanese trade treaty. Their refusal of the invitation, however, created a considerable stir in Moscow's foreign diplomatic colony.

Station PDS Presents Father, Son in Duet

ERNIE AND EDDIE,

63 Kennedy street northwest, will be heard on this morning's PDS program over station WMAL. This popular team has made recordings for Victor and Edison, and have appeared on the radio and stage. They will present songs and music of the hill country

"Station PDS Presents," broadcast by Lee Everett from the Peoples Drug Store Studios, Eleventh and G streets northwest, is presented each weekday morning from 7:30 to 8:30 by Peoples Drug Stores in co-operation with The Washington Post. Anyone over 18 years old may participate in the auditions at 7:30 p. m. Tuesdays at the N. B. C. studios. Performers are paid $5 for their appearance on this program.

Bible Class to Meet

Judge R. B. Hicks will preside at the meeting tomorrow at 9:30 a. m. of the Business and Professional Men's Bible Class of the First Baptist Church, in Alexandria. Invitations have been extended all other Bible classes in the city.

Russians Deny Submarine Sank

Moscow, July 28 (A.P.).—The Navy commissariat tonight described as "absolute fabrication" a report by the Berlin newspaper Voelkischer Beobachter last Tuesday that a Soviet submarine had sunk in the Arctic Ocean with 34 men.

"The peoples commissariat of the navy announces that no collision occurred in the area of the northern fleet or in any other area," said Tass, official news agency.

Paris Editor Wins Censorship Trial

Paris, July 28 (A.P.).—Lucien Sampaix, news editor of the Communist newspaper L'Humanite, was acquitted tonight on a "test" charge of violating a government decree prohibiting publication of news concerning espionage investigations.

His was the first case brought to trial under the Daladier government's decree law clamping a lid of silence on spy hunting.

TONITE
2 Cruises With the Bombshell of Rhythm
INA RAY HUTTON AND HER PLAYBOYS
The Loveliest Band Leader in the Whole World with her 12-Piece Orchestra
The Queen at her Best! Free Dancing. Entertainment. Beer—Soft Drinks—Sandwiches. Gaiety and Frolic for all.
EACH CRUISE 1.00
FUN COLONIAL BEACH
Rd. Trip $1.25 Child 65c
LEAVE 9 A. M. RET. 7:30 P. M.
all day, 140-mile cruise. Salt water Bathing, Fishing, Picnicking. Meals, Refreshments.
Moonlite Tonite - 8:45 - 60c
POTOMAC RIVER LINE
7th and WATER Sts. NA 7722

MORE INTERNATIONAL EXPERTS PICK GUNTHER'S OVER EUROPEAN BEERS!

MY HAT'S OFF TO MARYLAND. YOUR GUNTHER'S IS AS DRY AND BEER-Y AS EUROPE'S BEST!

We'd like to have you meet more of these experts. Each is an expert on beers made here and abroad. James Wright is on the left, formerly of Hotel Savoy, London, now in New York. Max Wex on the right, is a member of the I. B. A., with Headquarters in Geneva, Switzerland

AT LAST you can get it! The beer taste which has maintained the world-wide reputation of European beers for so many years. And it doesn't cost you a penny more than regular beer to enjoy it. Gunther's is as light as European beers . . . but unlike so many U. S. A. made beers it isn't "sweet."

Experts Amazed

Europe never believed America could make a beer equal to an old world glass of beer. But today it's a fact. Here's what Mr. Fred Hercher, formerly of Baden-Baden, says: "America can well be proud of that Maryland beer called Gunther's. In my judgment no costlier European beer is any better." Mr. Werner Breloh says: "You've got a great beer down there in Maryland . . . that Gunther's equals the best European brews!" And so it goes, as one International expert after another tells you that the U. S. A. is beating Europe at her own game.

Your Lucky Day

Try Gunther's. And as you smack your lips over its dry, clean, beer-y taste you can know, that in the opinion of International experts . . . you couldn't get a better glass of beer in Holland, Denmark or any of the other famous European countries. Order some Gunther's . . . it's great beer. Gunther Brewing Co., Baltimore, Md.

For rich, hearty, full-bodied ALE . . . look for Gunther's in the beautiful green bottle.

INTERNATIONAL BARMEN ASSOCIATION
Founded September 1933
A Section of the International Geneva Association
138 West 52nd Street
New York, N. Y.
Harry Bozaard, President
Frank A. Lupino, Manager

May 11th, 1939.

Gunther Brewing Company
Baltimore, Maryland

Dear Sirs:

Since many of our members prefer Gunther's to some of Europe's most famous imported beers, we would like to serve it regularly in our Club House.

If you have a distributor here in New York City, would you kindly ask him to call on us at regular intervals, or send us the names of one or two distributors here and we will phone in our orders direct.

We trust you are enjoying the good business your fine beer deserves.

Yours very truly,
INTERNATIONAL BARMEN ASSOCIATION
Harry Bozaard, President

HB/AMH

DON'T ENVY EUROPEANS THEIR GREAT BEERS... JUST TASTE YOUR OWN GUNTHER'S!

MARYLAND IS FAMOUS FOR GUNTHER'S DRY BEER-Y BEER

The Washington Post

Registered in U. S. Patent Office.

An Independent Newspaper.
(Published every day in the year.)

Eugene Meyer, Publisher.

The Associated Press is entitled exclusively to use for republication of all news dispatches credited to it or not otherwise credited in this paper and local news of spontaneous origin published herein. Rights of republication of all other matter herein are also reserved.

New York Office.....270 Madison Avenue
Chicago Office.....360 North Michigan Avenue

DELIVERED IN WASHINGTON

Daily, Sunday, 1 yr	$7.80	Daily, Sunday, 1 week	15c
Daily only, 1 yr	5.20	Daily only, 1 week	10c
Sunday only, 1 yr	2.60	Sunday only, per copy	5c

BY MAIL—MARYLAND, VIRGINIA, WEST VIRGINIA AND NORTH CAROLINA

Daily and Sunday		Sunday Only		Daily Only	
One year	$9.00	One year	$4.00	One year	$6.00
Six months	5.00	Six months	2.00	Six months	3.50
One month	85c	One month	40c	One month	60c

OTHER STATES, MEXICO AND CANADA

Daily and Sunday		Sunday Only		Daily Only	
One year	$11.00	One year	$4.50	One year	$7.50
Six months	6.00	Six months	2.50	Six months	4.00
One month	1.00	One month	45c	One month	70c

All Subscriptions by Mail Payable in Advance.
Entered at the Postoffice, Washington D. C., as second-class mail matter.

TELEPHONE NATIONAL 4200.

Saturday, July 29, 1939.

The Exhibitionist

It is difficult to believe that John L. Lewis is really quite as silly as his outburst of childish malevolence against the Vice President would indicate.

In many ways the head of C. I. O. has shown himself possessed of mature intelligence. It is not merely a loud voice and a blustering personality which has carried this labor leader to the position of prestige and popularity which he occupies, or at least did occupy until this week. Mr. Lewis also has brains, and there is usually an understandable and rational motive behind the gyrations, gesticulations and genuflexions in which he indulges to attract the public eye.

But it is extraordinarily difficult to detect any ratiocination in his fantastic characterization of the Vice President as "a labor-baiting, poker-playing, whisky-drinking, evil old man whose name is Garner." The most plausible explanation, judging by the immediate reaction to this fishwife oratory, is that Mr. Lewis really seeks, for reasons best known to himself, to forward Mr. Garner's claim on the gratitude of the electorate. Admittedly, however, this is a trifle far-fetched.

So one is thrown back toward the conclusion that Mr. Lewis, paragon of virtue and assiduous ascetic though he may be, has this time stepped heavily on a banana peel and is in for the consequences customarily consequent thereon. In doing so he has certainly achieved publicity, for which his yen is unmistakable. But there are various sorts of publicity and the present instance savors of the halitosis variety.

On the other hand it must be admitted that Mr. Lewis has relieved the dog days with a diversion stimulating even to jaded Washington. Viewed solely as a piece of buffoonery his clowning act before the House Labor Committee was highly entertaining. It will probably be remembered, and given a footnote in the history books, long after other achievements of the C. I. O. chairman are forgotten. Perhaps, in the last analysis, this essay in diatribe deserved the appreciative chuckle with which Cactus Jack received it.

Assignment In Manila

The post of American High Commissioner to the Philippines is an important assignment in spite of the fact that the islands are now largely self-governing. While the official duties of the post are not onerous, the type of service which the High Commissioner is expected to render calls for a diplomat and statesman of tested ability. So the shift of Francis B. Sayre from his place as Assistant Secretary of State to the high commissionership is entirely logical.

As chairman of the Interdepartmental Committee on Philippine Affairs, Mr. Sayre gained an intimate acquaintance with the island's problems as well as the full confidence of officials at Manila. Instead of using the post to aid an aspiring politician, as it has often been used in the past, the President has selected a man who is particularly competent to direct American-Philippine relations in a period of far-reaching transitions. That fact suggests increasing concern over the position of this country in the Far East.

While the Philippine Commonwealth set up in 1935 appears to be functioning satisfactorily, there are many indications that the islanders are not enthusiastic over the prospect of a complete separation from this country, as the independence act now contemplates. Perhaps some formula may be devised to perpetuate, for both countries, most of the advantages of their close association since the Spanish-American War. Such an arrangement is being earnestly sought by many sincere Filipinos and Americans.

It may be that Mr. Sayre will play an important part in this movement. At any rate, he has the complete confidence and good will of the officials at Manila and will be in a position to discuss the future relationships between the two countries to good advantage.

No doubt the nomination of Mr. Sayre is also related, in some measure, to the abrogation by the United States of its commercial treaty with Japan. The American position in the Far East is unavoidably influenced by its relation to the Philippines. When a high official of the Department of State becomes our representative at Manila, there is at least a suggestion that the Administration wishes to strengthen our influence in affairs on the other side of the Pacific.

From each of these viewpoints, the nomination of Mr. Sayre to the high commissionership seems to be a particularly happy selection.

No Veto In Sight

It is reassuring to hear from President Roosevelt that he favors the objectives of the Hatch bill and that the measure is not being considered from the political viewpoint. There had been some fear that the President's delay in signing the measure might indicate that a veto will be forthcoming. But if the President is merely studying the measure as it would affect the Government service and the welfare of the country in general a veto seems to be out of the question.

President Roosevelt's executive order placing under civil service all Government employes not specifically exempted by law accomplished in part the chief objective of the Hatch bill. It removed a large number of public servants from the realm of active politics. That move was widely acclaimed by the public for precisely the same reason that the Hatch bill has been given such enthusiastic support.

In his press-conference discussion of the Hatch bill Mr. Roosevelt left the impression that he is sympathetic with Representative Ramspeck's efforts to deal a final blow to the spoils system. The most effective move he can make to attain that end is to sign the Hatch bill. The close relationship between these two movements is pointedly emphasized in a telegram from the National Civil Service Reform League urging the President to sign the bill. "Hatch bill urgently needed," the league wrote, "to keep our civil service from becoming unduly embroiled in political campaigns all over the country, and to maintain public confidence in a nonpartisan, impartial public service."

It is true that President Roosevelt is not entirely satisfied with the bill in its present form. He complains particularly of its vague language. Would it permit Federal employes to attend political meetings? Could a United States marshal sit on the platform at a rally for his best friend who happened to be running for office? Could a voluntary contribution be made by a Government clerk to a political cause? These are important questions, but the President should have known the answers. For they are contained in the civil service regulations which Mr. Roosevelt himself issued a year ago to govern the political activities of civil service employes.

Under these rules a classified employe may make voluntary political contributions, provided they are not made to any other Federal employe in violation of the corrupt practices act. Federal workers may be members of political clubs, providing they are not active as officers or committee members. They may attend political meetings so long as they do not become active participants.

The chief purpose of the Hatch bill is to extend these sensible rules promulgated by Mr. Roosevelt, and by other Presidents before him, to all employes in the executive branch, except policy-making officials. Indeed, the Hatch bill uses the very language of the civil service rules, with the exception of one immaterial word. In neither case is every conceivable violation mentioned. But there has been no special difficulty in applying the President's orders to the classified service, and there should be none in extending the same regulations to all Government employes.

When the President examines the bill in detail he will doubtless recall the rules he promulgated for the classified service. Surely that should relieve his mind of any possible fear that the terms of this vital reform measure are too vague to be given his approval. And even if the President does find some parts of the bill that could be improved, the reasonable course would be for him to sign it and ask Congress that it be amended later. Taken as a whole the measure is so obviously sound and constructive that a veto based on relatively minor objections would be a real calamity.

The New FCC Member

James L. Fly, nominated by President Roosevelt to succeed Frank R. McNinch as a member of the Federal Communications Commission, belongs to that comparatively small group of "career" men in the Government service who owe their advancement primarily to their energy and ability.

Entering Government service in 1929 as a special assistant to the Attorney General in charge of anti-trust cases, he served a laborious apprenticeship as counsel for the Government. His competent handling of the Sugar Institute case in 1932 first brought the name of the youthful lawyer, then 34 years of age, to public attention.

In 1934, Mr. Fly became general solicitor and later general counsel of the TVA. As head of the legal staff, he successfully defended the validity of the TVA program in two major test cases carried to the Supreme Court.

While his past activities have not brought the new member of the FCC into direct touch with the special problems of radio and air communication, they have given him an insight into the effect of regulatory legislation upon private industry and public utilities. If Mr. Fly should be made chairman of the FCC, as expected, his position will carry with it exceptional opportunities for usefulness in helping to mold the regulatory policies of the Government in a comparatively new and tremendously important field. His past record indicates that he will devote himself whole-heartedly to the task.

Undemocratic Practice

It is difficult for a legislative body as large as the House to follow democratic law-making processes. It must of necessity rely upon committees to sift, select and recommend measures for its consideration. If those committees use their privileged position to impose their will upon the Legislature, instead of trying to ascertain and give effect to its wishes, the democratic method of law-making tends to degenerate into minority dictation.

The Rules Committee has of late been acting contrary to the democratic method of procedure in trying to influence the course of legislation instead of expediting lawmaking by voting to call up bills on which the House is ready and eager to take action. It delayed consideration of the Administration's housing bill because a number of Democrats on the committee opposed to that measure joined hands with a Republican minority to prevent its being reported out. The fact that the housing bill has at last been released does not excuse such obstructionist tactics.

The attitude of certain members of the committee toward the Barden amendments to the wage-hour law is likewise indefensible. The fact that these amendments are opposed by the Administration is irrelevant. The merits of the Barden bill are likewise not at issue. The circumstance that exposes the committee to deserved criticism is that a group of Democrats headed by Representative Cox and supported by certain Republican members attempted to force consideration of the Barden bill in disregard of customary procedure. As the bill in question had never been before the Labor Committee, such action was properly denounced by Chairman Norton as "unprecedented." The fact that Chairman Sabath of the Rules Committee blocked efforts of his colleagues to report out the Barden bill added to the general confusion.

Finally, the situation resulted in the calling of an extraordinary session of the House Labor Committee. Incidentally, that afforded John L. Lewis an opportunity to be present at Labor Committee hearings and to denounce in unmeasured terms Vice President Garner and all those members of Congress who advocate amendments to the wage-hour law. After all these tempestuous preliminaries, the Rules Committee has finally decided to send three revisionist proposals to the floor of the House, including the Barden bill. As President Roosevelt points out, there is a greater possibility of action with all kinds of legislation on the floor than there is if all legislative proposals remain in committee.

For all these untoward developments the primary blame rests upon the Rules Committee. If it had devoted itself to its assigned task of bringing really important bills before Congress without permitting personal likes and dislikes to influence its selection, the legislative snarl that has held up the House program would not have developed.

Exploration

The attempt to achieve the impossible, in face of scientific demonstration to the contrary, has always been a favorite American occupation.

In the current issue of Scripta Mathematica, Prof. William L. Schaaf, of Brooklyn College, cites ten mathematical "solutions" advanced by pseudo-scientists and published for the most part at their own expense. Prof. David Eugene Smith, of Columbia, reports receipt of such "solutions" at the rate of about one a month.

Prof. Schaaf notes the perennial appearance of those who claim ability to solve the old familiar insolvables (perpetual motion, duplication of the cube, trisecting the angle, etc.). But he further discloses such interesting efforts as the publication, in 1934, of a book of 278 pages entitled "The Circle Squared Beyond Refutation," which went into a second edition. These unacknowledged wonder workers presume to pass judgment as well on such "satanic" systems as non-Euclidian geometry and Darwinian evolution.

But laugh as one will at these ambitious and perhaps misdirected attempts, it would be a mistake to laugh them out of existence. They indicate a hardy, inquiring, never-say-die intelligence, which it is always well to foster, no matter to what strange or barren coastlands we are led thereby.

The average life-span of man is far too short a period in which to learn how to play golf.

Another vicious circle is established when a woman worries about finding a few gray hairs in her head.

"Boy Swallows Thirty Cents; Coughs up Dime."—Headline. That's much better than a lot of the banks did in pre-Roosevelt days.

That Evil Old Man Broke My Balloon!

Letters To The Editor

All communications must carry the writer's name and address, though pen names are permitted at the editor's discretion. In fairness to other correspondents brevity is requested. Letters are subject to condensation.

Seeks Co-operation

To the Editor of The Post—Sir: With the Gallup Poll showing that a majority of the American people favor the President's policy on neutrality one may justly ponder as to whether some of our great legal minds in Congress are not a little too faint-visioned and too far behind the American public's broad sentiment on how to actually preserve America and at the same time world peace. In fact it seems that if we had a Congress composed of a good many average folks instead of so many professionals, as at present, the President would get better teamwork and find himself less thwarted in his progressive efforts.

It is about time Congress woke up to the fact that our welfare is bound up with the welfare of other peace-loving nations, and unless we co-operate with those nations to help stop aggressors we are not only morally responsible for the ills and sufferings caused to mankind by our cold-hearted indifference, but also we will actually have to carry the burden of providing for refugees and suffer all other consequences of economic and general chaos brought on by the short-sighted policy of some of our own people.

BEN FARBSTEIN.
St. Joseph, Mo.

Maybe He Likes The Ocean

To the Editor of The Post—Sir: In view of Postmaster General Farley's departure for Europe—upon what particular business the public is not informed—many are asking what special business ocassioned Farley's going to Hyde Park prior to his departure. Confabs between politicians sometimes are matters of conjecture whatever the nature of the matters discussed, and it behooves the public to watch carefully in times like these.

It is possible that something else than discussion of a third term may have brought Farley to Hyde Park. At any rate, the question uppermost in the minds of some now is, "What is Mr. Farley's purpose in visiting Europe at this time?"

JAS. A. LISCOMB.
Washington, July 25.

The Alien Bills

To the Editor of The Post—Sir: Certain letters that have appeared in The Post and other papers condemn the Dempsey, Hobbs, Smith, Reynolds and other American bills.

May I just say that the enactment of every one of the so-called "60 anti-alien" bills would do more to preserve and perpetuate our civil, religious, political and constitutional liberties than any or all else that can now be done. The opposition to them comes from those who believe with Lenin "We must build communism with non-communist hands"—that is, with dupes, the misguided, misled and hoodwinked.

Take the evidence presented at the hearing held on April 12 and 13 by the House Committee on the Judiciary, on one of these bills, H. R. 5138. That evidence, now printed, shows that the leading organization that opposed it and that is back of similar organized fronts, does not live up to its name, patriotic professions or alleged purposes, and advocates "civil liberties" only "as tools to bring about communism" and to destroy our form of government and our American civil liberties. The printed hearing is Serial No. 3 of the House Judiciary Committee, 1939. P. H. J.
Washington, July 25.

Rudolphe De Zapp

To the Editor of The Post—Sir: I write to express my appreciation of the notice in the columns of The Post you gave on the death of Rudolphe De Zapp. Mr. De Zapp has been outstanding in educational and literary circles many years, and was greatly beloved by his language pupils. It was fitting that you gave the fine write up on his attainments. His old admirers and friends thank you. E. T. STEEL.
Mechanicsburg, Pa., July 22.

"We Must Fear Evil"

To the Editor of The Post—Sir: Incomparably worse than the sight of war's worst horrors is the sight of the soul of a man, or of a nation, going the easy way of decay and destruction. As Theodore Roosevelt once said, we must fear evil—that ugliest of all things—far more than we fear any kind of war.

A strong desire to do the right thing by all men and nations—a hunger for righteousness—is clearly far more promising of a united and peaceful humanity than is any desire, however overwhelming, to find temporary peace for ourselves by detaching our thoughts from the rest of the world. Every philosophy agrees that all evil can be summed up as "isolation"—the state of being cut off from God's purposes.

In the endless struggle, in the soul of every man and nation, between narrow selfishness with its enormous pressure, and righteousness (participation in God's plan), let us not be surprised that the arguments which are most sound make the least sound. Let us think of this whenever we ponder our past failure to join our immense weight and strength to the League of Nations, and our recent failure to support democracy in Spain, and our present failure to assist China rather than her anti-democratic foe.

And let us forever remember that not one among the anti-democratic nations, at least, is isolated! All of these do believe in isolation—but for democracies only!

BOLLING SOMERVILLE.
Norwood, Va., July 24.

Unconstitutional?

To the Editor of The Post—Sir: "The pot should not call the kettle black." Some of us people in America criticize others for things they do and then we do the same thing ourselves.

A few days ago a small group of people were advertising Bible lectures, to be given in Franklin Park and at their regular meeting place, by walking with signs and giving out circulars. They call themselves Jehovah's Witnesses. Although I am not a member of the organization, I have many friends amongst them. The police arrested these people saying they were parading without a permit.

The Constitution of the United States says a man has a right to serve his God according to the dictates of his own conscience and that is what these people were doing. In the twenty-eighth chapter of Matthew, verses 18, 19 and 20, Jesus told his disciples to go and preach the gospel and he did not tell them to ask any man's permission to do so. Let us all live up to the Constitution of the United States and not be followers of Hitler. OSCAR H. POTEET.
Washington, July 17.

Christian Precept, Practice

To the Editor of The Post—Sir: In reference to my recent letter on the subject of "Compassion" which The Post published on July 16, and which has drawn several letters in reaction, may I ask the use of your columns for a concluding observation?

"Compassion" was the keynote of the Man of Galilee, who knew loneliness and isolation as no soul before or since. Let your readers be refreshed from Matthew 8:20:

"And Jesus saith unto him, the foxes have holes, and the birds of the air have nests; but the Son of Man hath not where to lay his head."

The Golden Rule makes the sublime point that injustice to one group can never be excused by citing injustices suffered by other groups.

The Nazarene summed up the whole matter when He further taught that "Faith without works is dead" and "By their fruits ye shall know them."

He, crowned his greatness when, from the cross, He prayed, "Forgive them, Father, for they know not what they do."

So this writer feels about the unwitting cruelty of the world in the calamity of the refugees.

JOSEPH D. KAUFMAN.
Washington, July 27.

Sees Politics In The Hatch Bill

To the Editor of The Post—Sir: A few pointers about the Hatch bill:

1. The bill states that it is "an act to prevent pernicious political activities." Most of the sections which define pernicious political activities and lay down the punishments therefor exempt members of Congress. Some provisions exempt also the President, Vice President, members of the Cabinet and certain Senate-confirmed officers. It is obvious that the purpose of the act is not to prevent pernicious political activities, but to concentrate them in a few hands, notably members of Congress.

2. Under section 9 executive employes are forbidden to take an active part in any election or in any political campaign. This includes activity in State and local elections. Our States rights Republicans never tire of stressing our dual form of government and denouncing the attempts of the Federal Government to interfere with State government and State sovereignty.

If a corporation said that none of its employes had the right to take an active part in State and municipal elections, under penalty of losing their employment, it would be regarded as a manifest infringement on State sovereignty. Is the Federal Government, as an employer of citizens of 48 States, in any different light in its attempt to dictate their behavior in State and local elections?

3. The same section 9, while forbidding political activity in any election, graciously reserves for Government employes "the right to vote as they choose and to express their opinions on all political subjects." The bill, as it originally passed the Senate, provided that Government employes could only "express privately their opinions on all political subjects." Evidently for fear that this might be regarded as an infringement on the Bill of Rights the word "privately" was later excluded.

It follows, then, that in accordance with the Constitution, Government employes are free to shout their opinions from the house tops on all political subjects. But these employes, while constitutionally expressing their political opinions, must see to it that their opinions do not "affect the result" of an election—otherwise they may be charged with the crime of using their "official authority or influence" to affect an election. If their opinions are effective in influencing the result of a Federal election or nomination they will be dismissed.

4. Section 2 makes it a crime for Federal employes to be active, not only in a Federal election campaign, but also in a nomination campaign. The inclusion of nominations (or primaries) was put in at the last minute, according to newspaper comment, in order to clinch the Garner campaign against the New Deal. The Congressional Record of April 13 indicates that the original Hatch bill, as it was unanimously agreed to by the Senate Elections Committee, omitted primaries because of "certain constitutional considerations and opinions as to the power of Congress."

After listening to Senator Hatch's explanation on this point, the Senate unanimously voted for the Hatch bill in its original form, that is to say, without reference to primaries or nominations. No new constitutional facts were brought up in the House or Senate debate on the amendment to include primaries or nominations. But why worry about constitutional scruples in a campaign to put the New Deal in a hole?

The President, who has announced himself in favor of the principle of the Hatch bill, but opposed to the loose form in which it was originally drafted, should veto the bill on the ground that it represents that very kind of pernicious political activity which the principle of the bill is designed to prevent.

J. CHARLES LAUE.
Washington, July 27.

The Post Impressionist

Another Smile Threat

THE AMERICAN PEOPLE have cause to become apprehensive that we are on the eve of another era of stereotyped grin. The owners of these occasional and pervasive grins are usually aware of their danger, themselves.

When Douglas Fairbanks was at the height of his grin fame—when a picture without Douglas running up the walls of a room, holding onto the flowers in the wallpaper, wasn't considered a real movie—we knew him by that brilliant, dentifrice-advertising grin—one needed smoked glasses to look at it. Doug, if you would be curious to know, hated that grin as the devil is supposed to be allergic to holy water. A friend of mine traveling with the actor-acrobat through Michigan, during a liberty-bond-selling campaign, reported that between towns Doug was in the habit of letting his face rest. And when the train began to slow down, he would say, "Well, we're stopping again and I've got to put on that damn grin!"

We have not been troubled a great deal by Presidential grins; but some. The whole country remembers how Teddy would show his several hundred teeth on any and all occasions. He showed them in mirth and he showed them in anger. That was a toothsome Administration for sure. McKinley—predecessor of the reign of the grin—had a very grave and cautious smile, withal a gentle and admirable one. Taft had a broad, fat smile and quivered with a seismic chuckle that grew famous. Wilson had a slow, sweet smile, albeit a bit Calvinistic. Harding smiled sweetly and gravely—no hilarity in his smile. Coolidge smiled acidly—Alice Longworth, you know, said he "looked as if he had been weaned on a pickle."

Hoover didn't waste any smiles, and when he did smile his face unfortunately gave one the impression that he had just eaten a green persimmon. And while Mr. Roosevelt's smile has been an almost constant flash, not "a flash in the pan" (we wouldn't be guilty of a cheap pun like that!)—it has not been talked about very much. Nobody has said that he was weary of that smile, though such is no doubt the case with many movie addicts. But the President has escaped an embarrassing lot of publicity in print that he might have had if somebody had been mean enough to go after the grin. He has had a friendly press, as to his looks. This is eminently fair, since a man does not build his own face, and any face is better smiling than sourpussing.

But now, since Paul McNutt has come along, we are almost to the breaking point. I am certain as you are that Paul didn't make this handsome dial of his. He is just its victim, its patsy. He has no intention of being overwhelmingly, smotheringly, breath-takingly beautiful. He is fated with it. That's his face and he's stuck with it. He could not, and be decent, keep his teeth otherwise than the dazzling white they are?

And when Paul—"tall, tanned and terrific," as an inspired sob-sister blurbed when he returned from the Philippines some months before this visitation—turns on that flashing grin in that orientally-tanned countenance, the ensemble of strong features, raven eyebrows and snowy hair is irresistible. It's what it takes to make a cruelly handsome—almost (when it is handled carefully) a fatally handsome—man.

And what I am staggering and groping around toward saying—with the hope of no offense at all—is that if we are scheduled, through the hands of the fates and the new job, to go through four years or so of this manly super-beauty, with periodical visitations of the overwhelming smile——

This may be somewhat (through unsuspected complexes) the jealous ravings of an ugly guy about beautiful guys. But every homely man inherently suspects every handsome man. The lacker of pulchritude suspects the lacquer of beauty. And it is my strong, weighted opinion that when a big, manly, able, intelligent man with decided executive ability—such as Paul McNutt is and has—is handicapped with enough beauty for a he-harem, he ought to follow the old Turkish harem custom and wear a veil. It is not fair to him to let him tote a perfectly beautiful face around among such mugs as some—yea, most—of the rest of us are saddled with. It gets a good man pretty thoroughly misunderstood and falsely estimated.

Another phase of it (and this, too, I believe can't be helped; I'm just squalling around and bellyaching) that seems unfair, is that there are scads and scads of women going around wearing pans that would stop a snake race down hill, who could do nicely with a third of such wasted-on-a-mere-man beauty. Not only do they need it in their business of being women and living up to the title "the fair sex," but these wearers of male and misplaced glamour would gladly part with it, if there were only some way it could be wangled.

And let me add a word in the interests of justice: handsome men should be regarded by ugly (normal) men, more in sorrow than in anger. It may be that men as attractive facially as President Roosevelt, Paul McNutt and Robert Taylor are as nice and homely at heart as Edna Oliver and I.

STRICKLAND GILLILAN.

Conflagration

To the Editor of The Post—Sir: Can't our isolationists see that as we are not inhabiting some other planet, but living on this one, it is utterly impossible to avoid helping either the aggressors or their opponents? On one hemisphere we have greatly helped Japan, though our sympathies are with China. On this side of the world we are bound to help one side or the other, no matter how we legislate.

Suppose a conflagration were raging in Alexandria, with the fire companies trying to keep it from spreading, while a strong band of criminals is opposed to them. If we in Washington stand aloof, we help the criminals. If we send fire-fighting equipment, we help the firemen. So let us follow Mr. Hull's advice.

ADDISON HOGUE.
Washington, July 13.

Fair Enough

By Westbrook Pegler

Politicians Squawk

THE FACT, if it is a fact, that the Hatch Bill invades the politician's guarantee of free speech is a strange objection coming from members of the New Deal political organization. Men of that political faith have been loud supporters of an almost identical restriction of the private employer's right of free speech under the administration of the Labor Relations Board, and protests of the same kind that New Deal politicians now offer against the Hatch Bill have been dismissed with contemptuous snorts. The fact that the private employer's right of free speech is curtailed under the labor administration is not seriously denied. On the contrary, it is admitted and justified on the ground that mere discussion of the wisdom or justice of some union policy with an individual employe would amount to coercion and intimidation on the part of the boss.

It has been contended that the employer should have the right to argue matters with individuals as his only means of protecting himself and them from false representations and malicious propaganda disseminated by union representatives who may be unscrupulous politicians manipulating union strength to develop their personal power or to extort money from the employer by strike threats.

'All Right' For U. S. To Coerce Employes

BUT THE ATTITUDE of the New Deal and of all the radical journalistic claque which supports the Administration has been that employers are the natural enemies of not only the workers but of the country itself, and that a little trimming of their constitutional rights here and there is just what this country needs.

But now that a law is proposed to protect Government employes, including relief workers, from coercion and intimidation by their bosses, an awareness of this constitutional problem suddenly awakens in the circle of those who scoffed it away in the other case.

It is vicious of a private employer to converse on union matters with members of the staff or to send them circulars by mail criticizing union policies and methods, but it was all right for a mass employer in the Government to exhort workers on relief to keep their friends, meaning him and his party, in power. It was all right for the boss, meaning the New Deal's candidates, to coerce and intimidate the employes in a public election and to threaten them with loss of their jobs; indeed, even to fire some from their jobs for refusing to accept dictation at the ballot box. That was different, it seems.

Political Superiors Viewed With Cynicism

NOW IT MAY BE TRUE that the Hatch Bill would infringe the right of high-minded public servants and statesmen to communicate their views to public employes in the lower ranks of the service, and if that be so, the wrong should be corrected. Perhaps these employes need such counsel from their political superiors and possibly those superiors would scrupulously avoid coercion and give them only the benefit of their purest wisdom and patriotic devotion.

But it is no more cynical to doubt that they would restrain themselves, carefully avoiding hints and pressure, than it is to doubt that a patriotic and high-minded private employer would do likewise in parallel circumstances. Certainly some private employers, particularly soulless corporations, have resorted to coercion in the past and the records reek of oppression and extortion.

Private Employer 'Lucky' To Have Rights

BUT POLITICIANS have nothing to learn from private employers about coercion and extortion, and the position of Senator Barkley, as expressed in a contest in which he was the body and soul of the New Deal, is a bland justification of the conspicuous offense, committed in his own behalf, which, more than any other incident, brought about the passage of the Hatch Bill.

If this bill is wrong then the same wrong exists and has been approved by the Hatch Bill's enemies in the administration of the Wagner act. However, as President Roosevelt has said, there is no certainty that the Hatch Bill does infringe anyone's constitutional rights. There is just a possibility that it might and that possibility is being examined.

There is no such doubt, however, in the case of the private employer. The invasion of his right is admitted and defended on the ground that he is lucky to have any rights at all.

Welfare Board To Consider 2d Choice as Chief

The Board of Public Welfare Monday will consider a second candidate for the post of welfare director, it was disclosed yesterday.

Following a meeting of the Commissioners, it was indicated they would approve a local candidate if recommended by the Welfare Board. The name of a Connecticut welfare leader had been submitted to the Commissioners but the consensus of opinion among the Commissioners is "let's find a local person without detriment to the service."

It is understood if a local person could not be recommended, the Commissioners would consider the appointment of an outsider.

The Thrill That Comes Once In A Lifetime

FINE BOY, MRS PALMER — A FINE BOY. NOW, WHAT WOULD YOU SELL HIM FOR — HEY?
NOT FOR A MILLION DOLLARS
WHEN YOU FIRST LEARNED YOUR ACTUAL WORTH

Books And Things

By Lewis Gannett

The Steinbeck Country

BIG CREEK, Calif.—Californians know how to travel by automobile, how to live in motor courts, trailers and auto camps. But they don't overload their cars with books.

AT HUNTINGTON LAKE up toward the High Sierras (in California, "high mountain country begins at 9,000 or 10,000 feet, and Huntington Lake is a mere 7,000 above sea level), they are still talking about the "house auto" which camped there last summer. It was a transformed bus, "almost as big as a Greyhound," and, after it had maneuvered the winding Tollhouse grade, it established itself by the lakeside. Out of the folding back doors came a ramp, and down the ramp came an Austin car. The campers toured the back roads of the mountains all summer in their midget car, returning each night to the mother car at the lake. At the end of the summer they ran their Austin back into the house car and moved down the mountain. It was the "completest thing you ever saw," with more gadgets than a Sears Roebuck catalogue editor could think up; but not one of any of the varying and glowing accounts of the house car mentioned a book rack, or so much as a single book. They didn't use them.

At General Grant and Sequoia National Parks, in the Big Tree country, you may see a few books hiding behind the redwood souvenirs and the racks of picture postcards. I checked the stock; it included a Sierra Club bulletin on Place Names in the Sierras; Hildebrand's "Camp Cookery;" Horace Albright's "Oh, Ranger;" Linnie Marsh Wolfe's "John o' the Mountains;" John White's "Bullets and Bolos," and Fry and White's "Big Trees;" also several of the little Whitman colored flower, bird, butterfly, etc., books, which in the East are sold at the 10-cent stores. These books, I learned, had the largest sale, though they could have been of no earthly use to tourists, since all of them I saw dealt with Eastern types of animals and plants. The "Big Trees" book sold next best, being, indeed, an excellent and appropriate souvenir of the big-tree parks. Most of the other books had not sold, where I inquired, as much as a single copy since the summer season opened.

Poor John Muir—John o' the Mountains! The Californians name trails and mountain passes after him, but the tourists do not buy his books, or books about him . . . The mystery of the book about Filipinos and bolos was solved when we discovered that its author was superintendent of the park.

Perhaps the Californians are wise. The time to read about the mountains is before you go to them, or after you return. I have seen Germans sitting in a mountain meadow absorbed in books, but not Americans. The pressure to move on is too strong. We cannot sit still. Even John Muir was forever investigating what lay behind the next ridge. And an Easterner, with only a few brief days to see America first, can hardly pause to catch his breath.

YET WE carried books—a stout box full of them. I brought with me Tom Wolfe's "The Web and the Rock," thinking to read its 700 pages in cabin nights; but somehow Wolfe's sophomoric rhapsodies seemed peculiarly provincial and city bound on the desert and in the mountains, and I have not yet reached the end. I might well have brought John Steinbeck's "Grapes of Wrath" with me for re-reading. Plenty of the Californians who never read books are talking loudly about just such "Okies" and "Arkies" as John Steinbeck brought to life, and in Rochester, Indianapolis, St. Louis, Kansas City, Emporia, Austin, Phoenix, Los Angeles and San Francisco every one has been talking about the book, including many who have not read it.

. . . That talk bores John Steinbeck, up on his mountainside ranch behind Los Gatos, among the biggest and reddest madrone trees in all California. He's at another job, and he doesn't see why people won't leave an author to his authoring, instead of demanding that he sign manifestos, and make speeches and turn himself into a Hollywood exhibitionist. . . . Still, I doubt that he much minded hearing of a Harvard man I found in Southern California. He was principal of a swanky boys' school when I had last seen him; the school blew up early in the depression; now he was director of a Federal employment service in a city of 3,000 population. "Grapes of Wrath," he volunteered, was the finest book yet written in America, and moreover, it was effective. His office handled plenty of "Okies," and his assistants soon tired of them. Some, he said, became as humanly callous as an Associated California Farmer, which is tops in human callousness; but he had laid in a supply of "Grapes of Wrath." The staff members sneered when they looked at it first; but the book changed them, one and all. They just couldn't be as gruff to Okies after reading it.

THE "CALIFORNIA" volume in the American Guide Series sat on the top of our book-box, but it proved less useful than I had hoped. California is a big State, and almost as full of history as Massachusetts herself, and it can't all be packed into a single volume. You turn to the book's pages eagerly and are disappointed that it finds no room for even a mention of the Kings River South Fork Canyon, which Muir called a rival of Yosemite (a brand-new highway leads into it from Grant Park), or of the wild roads of the Kings River. We meandered over eighty miles of elaborately engineered highway, starting from the Fresno Municipal Camp on Dinkey Creek and winding—coiling, rather—along the brink of the North Fork and down into the canyon, without meeting a single automobile. It was six hours' tough and lonely but beautiful driving—especially tough after we learned that the Trimmer Springs bridge, plainly marked on all the oil maps, was missing, and had to feel our way out across the foothills; the region deserves mention in a State guide.

Off The Record

By Ed Reed

"Tony likes everything flavored with garlic!"

Lucky Break For Garner

By Mark Sullivan

The Lewis Attack

THEY ARE SAYING it was a lucky break for Mr. Garner. So it was. His enemies—many think they were the New Dealers—had started a whispering campaign against him, and it had got some headway. As a whispering campaign, the charges would have had some effect. Now that Mr. John L. Lewis became too impatient to let the charges remain whispers, they will have no effect.

The indecency of Mr. Lewis making the charges at all, and the grossness of his implications, have given opportunity to the newspapers to print the facts, which they might not have been able to do had the campaign against Mr. Garner remained a whispering one. Voters who might have been disturbed by a whispering campaign will now be reassured. Other voters who might have opposed Mr. Garner on legitimate grounds of his public record, will now support him through sympathy.

It was a lucky break for Mr. Garner. But is it a lucky break for the country—that anyone should make such an attack as Mr. Lewis made, on the man who holds the second highest office in the United States, and might any day, through misadventure to the President, hold the highest? That the spokesman of a comparatively small pressure group, attempting to browbeat Congress, should do what Mr. Lewis did?

IT COULD BE a lucky break for the country, provided the country realizes the menace. In a book written by Prof. Calvin B. Hoover, of Duke University, there is an illuminating description of how democracies have fallen in Europe. In the destruction of democracy in any country, an early and essential step is destruction of the legislative branch of government. And destruction of a parliament is preceded by weakness in it and in its leaders. Parliaments fall when they succumb to terrorism directed against them. They fall because they are too civilized to use ruthlessness as a defense against the ruthlessness of those who attack them. In a pregnant sentence, Dr. Hoover says: "The survival of parliamentarianism depends on the nerves of their leaders." That sentence might be memorized by our Congress, profitably to itself and to the country.

Mr. Lewis may have been moved by either or both of two motives. For disliking Mr. Garner he has a reason, and the reason goes deeper than he revealed in his attack. It goes back 2½ years, to the time of the sit-down strikes.

Mr. Garner was among the quickest to see the seriousness of the sit-down strike as a danger to the country. Among high Government officials he was the first to see it. When Mr. Roosevelt, and his Secretary of Labor, Miss Perkins, were following a course that amounted to condoning the sit-down, at that moment Mr. Garner was quick and direct in warning. Publicly he said little or nothing, but he talked where his talking counted. Gossip said that he talked in a Cabinet meeting—and talked forcefully there. To fellow Senators and fellow party leaders he talked with weighty effect.

THE SIT-DOWN STRIKES came at the same time as President Roosevelt's attempt to change the Supreme Court. Of the two, Mr. Garner saw the sit-down strike as the more ominous. Democratic Senators who made the fight against the Court measure felt disappointed that Mr. Garner did not get more excited. He gave them sympathy, supported their fight, but told them there were two other dangers that were greater. He took the ground that even if Mr. Roosevelt won his attempt on the courts, even if he succeeded in appointing six additional Justices on the Supreme Court, the situation would cure itself in time. Ten or twenty years from now, Mr. Garner felt, the Court would again feel the sanctity that goes with a court.

But there were two menaces, Mr. Garner felt, that threatened the country immediately and fatally. There were two menaces which, if not repelled, thoroughly and at once, would change the country in a way that could not be undone later on. One was the borrowing and spending. If the Government went bankrupt, Mr. Garner said, it would change the country in a way that would be disastrous and permanent.

The other menace was the sit-down strike. If that were not checked, at once; if the Administration, and the country, did not show prompt and stern disapproval of it; if the sit-downers succeeded in establishing their device in American practice and law—if that happened, Mr. Garner told fellow-Senators, America was doomed.

WITHOUT DOUBT Mr. Lewis heard at the time of what Mr. Garner was saying, and the effect Mr. Garner was having on Senators and Democratic leaders who have high esteem for Mr. Garner's wisdom. Without doubt it has stewed in Mr. Lewis mind for 2½ years.

At the same time, Mr. Lewis could have had an additional motive. He has a vanity which, in a man in a less responsible position, might be harmless, even rather engaging. He likes to be dramatic. He is self-consciously proud of his voice, and of his eyebrows, which he undoubtedly thinks of as "beetling," and of his mane, which no doubt he thinks of as gory locks. He has read Shakespeare, memorized many passages of it. Shakespearean phrases dot his speech. The mannerisms of Shakespearean characters have entered into his personality. He dearly loves to "put on an act." The hearings of the Committee on Labor provided a fine opportunity. The rule was that witnesses should not be interrupted by cross-questioning. Mr. Lewis could bluster on to the end of his act. Without doubt he got a thrill. He may today be experiencing the letdown that sometimes follows an emotional satisfaction of ego.

Latin America And Refugees

By W. L. Schurz

Special Correspondence of The Post

What The Possibilities Are

THERE HAS BEEN much discussion of late regarding the possiblity of settling the persecuted Jews of European countries in Latin America. Certain basic considerations affect the choice of the southern republics as a homeland for these unfortunate people. Governments vary in their readiness to receive the victims of Hitler's racial purge. Other conditions vary even more from one country to another.

Countries which are underpopulated and whose natural resources are underdeveloped naturally offer the greatest opportunities. Among these are Argentina, Brazil and Paraguay, but not Chile or Cuba. Some regions, like the interior of British Guiana, which have been proposed as sites for settlement, are unsuitable from almost every standpoint. For example, the open campos of the Guiana hinterland, whether on the side of Brazil or of Demerara, are covered with a hard crust that no plow could break. After all, good land in the rain belt of the tropics is covered with jungle, unless it has been cleared by man.

IN VARYING DEGREES, most of the republics desire immigrants and a few of them actively encourage immigration. Above all, they want agricultural immigrants, preferably those who have been farmers in their country of origin, but at least persons who will go directly to the land on their arrival and remain on it. Skilled workers may also be acceptable, particularly in those countries which are becoming industrialized. This is all the more so if they bring with them a specialized knowledge of industrial processes or techniques in whose development the country is interested.

Persons with sufficient capital to invest in industrial enterprises are welcome, provided they are willing to accept the conditions under which manufacturing entrepreneurs are required to operate by laws of the country. These conditions pertain to such matters as taxation, import tariffs, working conditions, and ratio of native to foreign employes. As a rule, persons who engage in mercantile business, even though they possess enough capital to establish themselves in these lines, are not desired as immigrants. Although their methods may not always be the most modern, most Latin-American cities are adequately supplied with retail stores. In fact, some, like Havana, have too many stores, and competition among them is likely to be unusually severe.

Opportunities are usually greater in smaller places well removed from the metropolitan centers. However, local merchants are liable to be very resentful of newcomers who make inroads into their business either by underselling them or by better merchandizing. I recall a demonstration which I once saw in a town in Peru, directed against the too-enterprising Chinese shopkeepers who were on the way to a virtual monopoly of retail business in the locality.

THE PROFESSIONAL classes—physicians, dentists, lawyers, teachers and engineers — are usually well organized in Latin-American countries and intensely jealous of competition from foreigners. Their position is likely to be well fortified by stringent examination requirements, which often make it impossible for an alien to obtain a license to practice his profession in the country. This is in spite of the fact that in some of the smaller cities there may be a dearth of qualified native doctors and dentists.

Of lawyers there is everywhere a plethora. Though Latin America is becoming increasingly independent of foreign skill in the field of technology, opportunities occasionally exist for engineering specialists from abroad.

LATIN AMERICA wants immigrants who are willing to give up all foreign identity and attachments as rapidly as possible and to merge themselves without reservation as to race or political ideology with the native population. Nor does it want transient immigrants, who would use their countries as a stepping-stone to enter the United States. Otherwise, it desires colonists who will identify themselves wholeheartedly with the land of their adoption and contribute with their industry and skill to its economic and cultural development.

That means, among other things, a willingness to accept its customs and language and laws as their own. It also means a readiness to intermarry with the natives, which is probably the supreme test of the acceptance of foreign nationality, more convincing even than willingness to fight in defense of their foster home. The growing nationalism of the Latin-American republics demands of those who would settle within their borders a complete break with past ties, that may prove difficult for some but that is the only guarantee of a united nation.

Finally, these governments object to the grouping of newcomers in large colonies, which favor the perpetuation of old loyalties. Among such compact nuclei of "foreignism" which have been permitted to grow up in the past are the large towns of Blumenau and Joinville in Brazil, which are more German than Brazilian.

SINCE FARMING and stock-raising offer the principal opportunities for immigrants in Latin America, it is important to realize beforehand the prevailing conditions of agricultural settlement. The best land, and that most accessible to transportation and markets is held by the small class of large land-owners, which, as a rule, is also the dominant element in the politics of the countries. Those who work on these big properties are tenants or paid farm hands, usually with little chance of ever securing outright any of the land on which they toil.

Government lands available for colonization on some such basis as our old homestead system are likely to be remote from the centers of population, that is, from markets, though the lands may be otherwise desirable. Ex-Governor "Alfalfa Bill" Murray, of Oklahoma, learned this fact to his sorrow, when, several years ago, he settled a group of Oklahoma farmers on lands granted by the Bolivian government in the southeastern corner of that country. Another American colony in the *montana* region of eastern Peru failed even more tragically. However, good land is sometimes available by purchase from private owners in the more promising parts of some countries, and at fair prices.

A factor which should be taken into consideration by prospective agricultural immigrants is the relatively low standard of living and literacy which prevails among the generality of farm laborers and small subsistence farmers in Latin America. This is particularly true of the Indian farmers of the West Coast countries and Central America. Immigrant farmers who are enterprising may by example raise both the standards of living and production of their neighbors of the country.

EXCEPT FOR THOSE who can afford to buy good land in the settled regions, farming is liable to be a pioneering job. There are new crops to raise, new tools to use, a new climate to reckon with, and new bugs to combat. There may be clearings to be made in the forest. There will probably be no schools and only such amusements as the settlers can improvise from their own ingenuity and talents.

But there are no *Gestapos*, or ghettos, or concentration camps. And for those who are willing to undergo the initial hardships there is a large measure of independence and the prospect of a self-respecting life among a friendly folk—who must be their people, as the people of Naomi were Ruth's people.

Ky. Records Show Lincoln's Father Paid $200 for Land

Contrary to the traditional belief that Abraham Lincoln's father was too poor to own a farm, papers unearthed in the files of Larue County Courthouse in Kentucky prove that Thomas Lincoln paid $200 for the homestead at Hodgenville, Ky., where "Honest Abe" was born. The century-old documents on which the older Lincoln set his mark have been photographed on microfilm by the Interior Department. Eventually, the film will be stored in the National Archives.

Photographs of the records, now being used by Government historians for research in connection with Abraham Lincoln National Park, show the farm was a fairly large one, with a highway now bisecting the original holdings.

Originally found by Dr. Louis A. Warren, of Fort Wayne, Ind., these and other Kentucky court records are the means by which boundary lines of the old Lincoln property are being replotted.

65,000-Mile Nosing For News a Record

New York, July 28 (AP).—The fastest traveling newspaperman in the world stopped his record-making journeying today to make a brief visit to the New York headquarters of the Associated Press.

He is Edmund A. Chester, executive director of the AP's Latin-American department, who in the course of his duties has flown about 65,000 miles in the past 2½ years to 19 countries and nearly as many foreign possessions in South and Central America and the West Indies.

Gave Her Potatoes Only, Says Wife; Has Alimony Now

Mrs. Mary Patricia White, of 1630 Park road northwest, who claimed her husband tried to make her and her two children live on potatoes, was awarded $125 a month temporary alimony by Justice Luhring in District court yesterday, pending decision of her suit for separate maintenance. She charged systematic cruelty by her husband, Ralph S. White, of 3728 Alton place northwest, an engineer with the Civil Aeronautics Authority.

She said White moved into the cellar to humiliate her and had contributed nothing to her support since Feb. 27 except a 100-pound sack of potatoes.

Air Traffic From Abroad Into U. S. Sets Record

By the Associated Press.

Record-breaking airplane traffic from foreign countries to the United States was reported yesterday by the Customs Bureau. In the fiscal year which ended June 30, 7,739 airplanes brought 54,799 passengers into the country.

Breaking of this record is assured this fiscal year because of inauguration of transatlantic service. Last year, 28,513 plane passengers arrived at Miami from Latin America.

Vallee May Try Film Directing

Chicago, July 28 (INS).—Rudy Vallee's newest ambition is to be a movie director. Love is definitely out of his life, he said today in an interview.

"I've learned something—there's safety in numbers. I've singed my wings often enough to know. From now on I travel with 10 or 15 girls. Then I'm safe."

Betty 'Not Happy About the Thing' Will Sue Coogan

San Francisco, July 28 (AP).—The marriage of Betty Grable and Jackie "The Kid" Coogan, marked by two separations and a dramatic reconciliation, headed for the divorce courts today.

The shapely blond actress revealed here last night she would sue for divorce on mental cruelty grounds. She completed a personal appearance engagement at the Golden Gate Exposition last night. She left for Hollywood to see her attorney.

"I'm not happy about the whole thing at all," she said, "and it is unfortunate it had to be this way. I think I am doing the right thing. I hope so, anyway."

Parisian Finds New Comet of 8th Magnitude

Cambridge, Mass., July 28 (AP).—Discovery of a new comet near the constellation of Taurus was announced today by Harvard Observatory.

The new body, found early today by a Parisian named Rigollett, who was believed to be an amateur observer, was described in a message relayed to Harvard from the International Astronomical Bureau at Copenhagen. It was said to be of approximately the eighth magnitude.

It was found in the northeast part of the constellation Taurus, moving rather rapidly east northeastward and overtaking the sun, thus becoming increasingly harder to view, Harvard explained.

Bill Signed to Reward Finders of Bomb Mailer

President Roosevelt signed yesterday legislation authorizing payment of rewards totaling $1,200 to three claimants in the 1936 arrest of Dr. H. R. Hege, of Mount Airy, N. C., on a charge of sending a bomb through the mails which killed Curry Thomas, of Cape Charles, Va.

The rewards will be paid to Mrs. Virginia Guthrie, postmistress at South Richmond, Va., who identified Dr. Hege as the man who mailed the bomb, and Jake C. Aaron and Thomas W. Carter, jr., members of the Virginia State police, who made the arrest.

H. N. Arnold Wills Estate to Widow

Henry N. Arnold, attorney, who died June 5, left all his property to his widow, Mrs. Sophia Arnold, of 4443 Greenwich parkway northwest. The property was valued at $135,393, minus debts of about $24,000.

Legless Vender Need Not Pay Tax To Exhibit Simian

The Commissioners yesterday had a change of heart and now Eddie Bernstein, legless pencil vender, may exhibit his monkey, Gypsy, without charge.

Under a regulation, Bernstein was required to pay a dollar-a-day tax to keep and display Gypsy. He said he couldn't afford this but the Commissioners several weeks ago turned a cold shoulder on his appeal.

Recently, Bernstein has been in the District Building waiting to see Commissioner George E. Allen. Yesterday the Commissioners instructed Edward Thomas, assistant corporation counsel, to draft an amendment which will make the display of Gypsy, as well as other captured animals, a matter for Police Chief Brown and not a matter for the tax collector.

Get a Tag, Little Doggie, or Face Last Round-up

After Monday, Poundmaster Frank B. Marks will have to round up about 16,000 tagless dogs unless their owners hurry to the District Building and lay $2 on the line.

At closing time yesterday license No. 7984 was the last distributed, and according to last year's figures there are more than twice that number of unlicensed pets.

Zoning Commission Eases Regulations

The District Zoning Commission has approved an amendment to its regulations that will permit construction of bowling alleys within 200 feet of residential property, provided approval is obtained by the Board of Zoning Adjustment and the commission.

The commission also has rezoned with few exceptions all area bounded by Second, Chesapeake, South Capitol streets and Nichols avenue southwest from residential A to residential A semi-restricted.

16th St. Heights Citizens Oppose Bus Depot Idea

The executive committee of the Sixteenth Street Heights Citizens Association has adopted resolutions opposing the erection of a street car and bus station just west of Georgia avenue on Eastern avenue. They declare a traffic hazard already exists in that area, and furthermore the association objects to the station being placed in the residential section. The association contends that the station is designed for Maryland resident's benefit.

D.C. Heads Held to Favor New Traffic Signals

Proposed installation of traffic lights at Wisconsin and Western avenues is receiving "favorable consideration" from District traffic officials, the Keystone Automobile Club said yesterday. Officials of the club said they had received assurance that steps would soon be taken to correct traffic pressure during the rush hours at the intersection. One of the District traffic lights would be placed in Maryland, officials said.

The Once Over

By H. I. Phillips

Log Of The Manhattan

(Postmaster General James A. Farley, Chairman John Hamilton of the G. O. P., Jouett Shouse, former head of the Liberty League; Representative Hamilton Fish, Senator O'Mahoney and Mr. and Mrs. John Roosevelt were fellow passengers on the Manhattan."—New item.)

Wednesday—First day out. Crew and passengers discovered that Chairmen Farley and Hamilton were aboard and became very apprehensive. Barometer erratic. Weather clear. Atmosphere tense.

Thursday—Mr. Farley asked for a deck chair on sunny side of ship. Said sunny side would be the side Mr. Hamilton wasn't on. Mr. Hamilton made similar request and same observation. First lifeboat drill. Mr. Farley refused life preserver and gave it to Mr. Hamilton, saying he would need both. Mr. Hamilton asked directions for putting on life preserver. Mr. Farley remarked, "You ought to know. You and Landon wore 'em throughout a campaign." Mr. Hamilton rejoined, "No life preservers were used by us in that campaign." Mr. Farley replied, "What was it that held you up?" Lifeboat drill called off on account of wisecracks.

Friday—Mr. Farley indisposed as a result of a dream he found Mr. McNutt on same ticket with him. Asked for ship's doctor. Ship's doctor had previous call from Mr. Hamilton, who had a dream he was making a second attempt to put over Mr. Landon. Ship's doctor in tough spot but got out of it by pretending he had a call to the stateroom of Ham Fish. Mr. Fish insisted he was not sick, but Mr. Farley said he could not behave as he does and be well. Jouett Shouse solved problem by letting ship doctor treat him; said he has been sick ever since he joined Liberty League. Ship drill resumed. Much confusion when John and Ann Roosevelt, Jouett Shouse and Ham Fish found selves in same lifeboat. Near riot when Farley found self in same boat with Hamilton.

Saturday—Hamilton said he had a bad night. Couldn't sleep because Mr. Farley was only three doors away. Mr. Farley's answer was, "If you can't sleep near me, you can imagine how I feel with you near me." Mr. Farley added that Mr. Hamilton got plenty of sleep in the last campaign. Riot in dining room when a waiter mistakenly addressed Mr. Farley with a genial, "May I take your order, Jouett?"

Sunday—Ship captain, in fog, said he had lost course. Chairman Hamilton offered to help him find it. Chairman Farley said that if Hamilton knew the right course he would have given it to the Republican Party long before this. It was announced that Chairman Farley had won the ship's pool. On learning it was only about $200 he said, "Let Hamilton have it. The Democrats don't bother with small change any more." A sudden storm came up. In taking to the small boats Senator O'Mahoney found the last remaining lifeboat filled with Farley, Hamilton, Shouse and Ham Fish. Now he knows what a monopoly is.

Assists

I do not think Jim Farley will push door bells for the third term. The postman only rings twice.

You can say this for the old-time vaudeville house: you never had to see those previews.

—Frederic Walters.

World's Fair Stuff

Said the Aquacade to the Futurama,
For you we do not give a dama.
—David Lindsay.

Would you say that the Senate's bite is worse than its Barkley?

How many months ago was it that Mr. Roosevelt firmly notified the C. I. O. and the A. F. of L. that they must make peace and get together without further delay?

Germany, completing a display by U-boats in the Baltic, warns the world that "the spirit of the German U-boat is not dead" and that it will be used more than ever in the next war. Good old Germany! Just trying to win world affection and good will again!

Without A Doubt

A cause supreme for family fights—
"Who left on the cellar lights?"

Hi—Have you heard about the factory owner who called in his son and told him he was being taken into the business, but must start from the bottom? The next day the boy was picketing the shop.

—Al Schwartzenbergh.

Do You Want to Trade in Your Old Car?

If you have doubts about your car passing the D. C. inspection take advantage of current prices and trade in your old car for a late-model used car. You'll find today's best used cars listed in the classified section of today's Post. Glance over the many cars listed, pick out the one you like, then drive down to the dealer and let us take the worry off your hands. For "Today's Best Buys in the Used Car Market," turn to

Page 19

Stoddards Make Cape Cod a Gay Spot

They Give Birthday Party for Comdr. Coleby and Plan Hot Dog Fete for Youngsters; Parasols the Fad in New England

FROM CAPE COD comes word that there are gay doings at the Massachusetts resort, with Newport, R. I., running a close second.

It would seem that Mr. and Mrs. Lothrop Stoddard, who left early in June for the Cape, are doing more than their bit to enliven the place. On Wednesday they entertained a merry gathering at Pine Knoll, West Dennis, in honor of Commander "Tony" Coleby, of the British Embassy, who was celebrating his birthday.

Mrs. Coleby was joined by her husband, the naval attache of the British Embassy, a month ago at the cottage they have taken for the season at South Yarmouth. The commander will return to his duties at the Embassy on Monday, while Mrs. Coleby, with the two children, John and Antonina, will remain at Cape Cod.

The Minister from Thailand and Mme. Rajamaitri, who, with their cunning young daughter, "Didi," left a month or so ago for the resort, were among the guests invited to toast "Tony's" health. Also in the party were Mr. and Mrs. Thomas Burke, guests of the Rajamaitris.

In honor of the occasion Teddy Stoddard and his young friend, Henry Pearson, jr., caught 50 mackerel. Just what to do with all 50 of the fish had the Stoddards somewhat stymied for a while but kindly neighbors took them off their hands—and so the day was saved.

Mrs. Charles Russell To Give Dance

Mrs. Charles Russell, who is at Wianno, will entertain at a dance Monday evening for her young daughter and her house guest, Lisette Littlehales. On the following day Mrs. Stoddard will fete the youngsters at a beach picnic. Hot dogs, roasted over an open fire, and ice cream on a stick will be the main features of the party.

The Stoddards were recent guests of Admiral and Mrs. Edward C. Kalbfuss—well known here—who are once again at The President's House at Newport.

Incidentally, our correspondent reports that Newport would seem to have gone completely mad over the parasol! The dainty Queen of England is responsible for this latest fad, no doubt.

Rules for Carrying One's Parasol

Although parasols are the rage at the resort there are rules by which they are carried. It seems one carries one's sunshade from the car through the main building to the terrace, where one stands poised for a few moments looking about for friends. The parasol is then opened and one parades up and down the boardwalk to friends or to a cabana. However (and this is important!), you emerge from your cabana, sans sunshade, in a gingham swim suit with sun glasses and sit in the hot sun for exactly the right amount to allow the tan to take.

As has been previously reported, there is a teapot tempest in Newport. Much against the will of the blue-blooded dowagers, Bailey's Beach has gone modern, with bar and dancing. Last year's hurricane had a lot to do with Newport's "downfall," for the beach was almost completely wiped out. And it has not been rebuilt to the Old Guard's liking. They even have Saturday night dances!

Senorita Coll Gives Party for Maria Escalante

Senorita Louisa Coll, daughter of the Commercial Counselor of the Venezuelan Embassy, was hostess yesterday at a luncheon at the Mayflower in honor of Senorita Maria Teresa Escalante, daughter of the Venzuelan Ambassador and Senora de Escalante.

Guests were Senorita Elena Castro, daughter of the Minister of El Salvador; Senorita Matilda Pastoriza, daughter of the Minister of the Dominican Republic; Senorita Blanca Vargas, daughter of the secretary of the Colombian Embassy; Senorita Beatriz Samper, daughter of the counselor of the Colombian Embassy; Senorita Mercedes Guerra, Miss Mary Ellen Degnan, Miss Betty Van Horn and Miss Louise Teetz.

Miss Bauserman, Mr. Moran to Wed

Mr. and Mrs. J. E. Bauserman, of Woodstock, Va., have announced the engagement of their daughter, Virginia, to Lowell H. Moran, son of Mr. and Mrs. John T. Moran, of Washngton, D. C., formerly of Peoria, Ill.

The wedding will take place in August. The prospective bridegroom, who is now attending George Washington University, is a member of Delta Tau Delta fraternity.

Morgenthaus to Sail Wednesday on Normandie

The Secretary of the Treasury and Mrs. Henry A. Morgenthau, jr., will sail Wednesday aboard the S. S. Normandie for the Scandinavian Peninsula. Accompanying the Morgenthaus will be their three children, Henry 3d, Robert and Joan.

Mr. Morgenthau has joined his family in Fishkill, their farm in up-State New York, for the week-end.

The Carlton Bar
MUSIC BY
"The Threesome"
5 to 7
and
9:30 to 11:30
THE Carlton
16th and K

Frances Harlan Is Wed to Edbert Odor

Couple Will Reside Here After Bridal Trip to Bermuda

The marriage of Miss Frances McNeer Harlan, daughter of Mr. and Mrs. Ashlan Fleetwood Harlan, and Edbert Franklin Odor took place at the Mount Vernon Place Methodist Church yesterday at 4 o'clock. The Rev. John Wallace Rustin performed the ceremony.

The bride wore a white organdy frock with an embroidery and lace bodice. Her double skirt had a train and she wore a veil of illusion. She carried a shower bouquet of white gladioli and lilies of the valley.

Bride Has Seven Attendants

Mrs. Ashlan F. Harlan, jr., matron of honor, wore a white dotted Swiss frock and carried mixed flowers. Her gown was trimmed with yellow velvet ribbons and she wore a headdress of flowers to match the bouquet.

The remaining attendants were Mrs. Maurice Goubeau, Mrs. Elma Smith, Miss Mary Coe, Miss Hazel Belote, Miss Beth Lipscomb and Miss Louise Odor.

They were gowned in the same frocks as that of the matron of honor but were trimmed in orchid velvet ribbon, coral and green. They also carried mixed bouquets and wore flowers in their hair.

George A. Stecklain was best man and ushers were Maurice H. Goubeau, Clarence S. Britt, Frederick B. Blackburn, John M. Stoy, Hammond L. Odor and Ashlan F. Harlan, jr.

Reception Follows Wedding Ceremony

Following the ceremony a reception was held at the home of the bride's parents.

When the young couple left for their wedding trip to Bermuda the bride was wearing a navy blue sheer gown with matching accessories. Following their honeymoon they will make their home at 1301 Longfellow street.

Out-of-town guests for the ceremony included Mrs. John H. Manning, Miss Lila V. Harlan and Miss Pearl Young, of Richmond; Miss Mabel L. Garrett, of Petersburg, Va.; Mrs. Lulu P. Young, of New York City, and Miss Annie Laurie Antley, of Forest, Miss.

The bride is a graduate of George Washington University, while the bridegroom is a member of the faculty of Benjamin Franklin University.

William A. Kocks Off to Cleveland

Mr. and Mrs. William A. Kock, of Copenhagen, Denmark, who have been staying at the Shoreham, left Thursday for Cleveland.

They have been spending some time in New York and after their visit to Cleveland will return to New York by way of Niagara Falls for a brief stay before sailing for Copenhagen the middle of August.

Mr. Kock is the Danish State Counselor on Poultry Breeding and has been sent by the Danish government to the World's Poultry Congress at Cleveland.

Augusto S. Boyds To Sail for Home

Dr. Augusto S. Boyd, the Panamanian Ambassador, and Senora de Boyd will leave Washington on Monday for New York. They will stay at the Waldorf-Astoria there until Thursday, when they will sail aborad the Ancon for Panama for a few months' visit.

Accompanying them will be their daughter, Senorita Dora Raquel Boyd; their son, Augusto S. Boyd, jr., and Dr. Boyd's sister, Senora Laura Boyd.

Amory Lawrence, Friends on Cruise

Accompanied by several friends, Amory Lawrence, jr., of Washington, is cruising for the week-end in his father's yacht.

Among those in the party are Middleton and Cuthbert Train, John de Sibour, and Sterling Bolling. One stop on the cruise will be at Ocean City, Md., where the party will spend some time fishing.

Off for a Brisk Walk in Bermuda

Mr. and Mrs. A. H. Bryant, jr., of Alexandria, Va., seen recently on the grounds fo Hotel Invernurie, in Bermuda, where they spent their honeymoon. Mrs. Bryant is the former Miss Beverly Sanford, daughter of Mrs. John W. Sanford, of Charlottesville, Va.

Flater-Berens Marriage Told

Mr. and Mrs. Joseph Frederic Berens, of Cleveland, announce the marriage of their daughter, Anne Mildred Berens, to Edward Garfield Flater, jr., on Saturday evening, July 15.

The bridegroom is the son of Mrs. Flater, of Hartford, Conn., and the late Mr. Flater. The ceremony took place in Christ Church, Greenwich, Conn., with the Rev. H. Edgar Hammond officiating. Only close friends and relatives witnessed the wedding.

The bride was attended by Mary Elizabeth Yale Maxwell, of New York and Washington. Loris Follett Flater, of Bridgeport, Conn., was best man for his brother.

Mrs. Flater attended Notre Dame Academy and Western Reserve University in Cleveland. Her husband was graduated from Norwich Academy, Norwich, Conn., and attended Stanford University. He is now New York representative for the Mayflower Hotel.

Mr. Flater and his bride are making their home in Glenville, Conn. They will take a wedding trip later in the summer.

Mrs. White Goes To Nantucket Summer Home

Mrs. Walter White has returned to her summer home at Nantucket after spending a few days at the Chevy Chase Club.

Mrs. William Mann and her sister, Miss Barbara Beale, left Wednesday to join Mrs. White in Nantucket. Miss Beale returned to Washington Monday from a two-week visit to Newport, where she was a guest for one week of Mrs. Woodbury Blair and the second week visited Mrs. Charles Maddox.

Nashes Entertain Paris Visitors

Mr. and Mrs. Robert Sloat Nash entertained a small company at dinner last evening on the terrace of the Shoreham in honor of Mr. Nash's sister, Mme. Jacques Barroux, and M. Barroux, of Paris.

M. and Mme. Barroux are visiting in Washington with her father, Wilbur F. Nash. They will sail from New York August 8 to return to Paris.

They arrived two weeks ago on the liner Normandie and spent some time in New York, where they visited the World's Fair before coming to Washington.

Miss Latham Is Betrothed

Announcemnt is made of the engagement of Miss Marrie Sapphire Latham to David F. Youngblood, of Rock Hill, S. C.

The bride-elect is the daughter of Mrs. H. O. Latham, of Crockett, Tex. She attended the College of Industrial Arts at Denton, Tex., and for the past seven years has been secretary to Representative Patton, of Texas.

Mr. Youngblood attended Clemson College at Clemson, S. C. He was formerly secretary to Representative James P. Richards, of South Carolina. He is now associated with the Metropolitan Life Insurance Co., at Rock Hill.

The marriage will take place September 28 in the First Baptist Church, Crockett, Tex.

Peixotos May Visit D.C. on Honeymoon

Commander Ameral Peixoto and Mme. Peixoto, who will spend their honeymoon in the United States, will arrive in New York August 7 on the S. S. Brazil, and will probably stop off for a brief stay in Washington.

Mme. Peixoto is the former Senhorita Alzira Vargas, daughter of President Getaulio Vargas, of Brazil.

The Hunt Country

By Nina Carter Tabb

Younger Set Enjoys Parties Preceding Dance at Leesburg

SCORES OF YOUNG people from Virginia, Maryland and Washington attended the dance at Leesburg last night, given in the Auditorium, from 10 until 2 o'clock. The place was decked with summer flowers. Hundreds of balloons hung from the ceiling and were let loose in the evening to add to the merriment as they were caught by the young people.

A number of visitors were down for the week-end, and there were many dinner parties preceding the dance. Mr. and Mrs. Stanley N. Brown gave a party in honor of Miss Jane Rust and Miss Betsy Rust at their home, Rockland. Guests there included Janet Harrison, Miss Lalla Harrison, Miss Sarah Harrison, Miss Mary Rust, Miss Eleanor Rust, Miss Dolly Sasser, Miss Margaret Wilmer, Powell Harrison, Stirling Harrison, Sam Carter, Bill Bailey, Scott Chapman, Nick Gill, Dick Flinn, John Gibson and John Alexander.

ANOTHER delightful dinner party was given by Miss Helen Lipscomb at her home, Raspberry Plain, near Leesburg. Guests were served at small tables scattered over the lawn, which was lit with Japanese lanterns. Miss Lipscomb had as house guests for the occasion Miss Jane Alexander and Charles Thomas, jr., of Washington. Others there were Miss Betty Lyon, Miss Ruth Hurley, Miss Mary Lil Bailey, Miss Elizabeth Saunders, Miss Betty Honicon and her house guests, Miss Mary Jane Kirby, George Sherrille and David Moodie, of Washington. Also there were Wilson Hurley, Grant Wilmer, Robert Hopkins, Bryson Wood, Billy Jamieson and Robert Lyon. Other parties were given by Mr. and Mrs. Lawrence Harkness and Mr. and Mrs. Robert Felix.

Stanley Browns Fete Jane and Betsy Rust At Home, Rockland

WITH BRIGHT LIGHTS and gay music, Mercer Tavern, Virginia's new night spot, opened on Wednesday evening in Aldie. Many from around the countryside enjoyed the special opening supper served from 6:30 until 9:30 o'clock. A large crowd came in later to enjoy the dancing and get a bit of late supper and it was well after 2 a. m. before the doors were closed. Mr. and Mrs. Robert Currie and Jack York are proprietors.

The house was built by Mrs. Currie—she was formerly Miss Emily Martica di Zerega—on the lines of a miniature Mount Vernon. The building is white and has a brick terrace, the bricks having been brought from England years ago by Col. Charles Mercer for the wall that surrounds the estate that is now owned by Mrs. Currie. Opposite the tavern is a plaque erected in memory of Col. Mercer, who was an ardent worker for free education in the United States.

MANY FROM Washington motored the 30 miles to enjoy the evening in the country. Among those there for dinner were Dr. and Mrs. Joseph Greenlaw and a party of friends, Mr. and Mrs. David Drayton Mayers, who had in their party William R. Mayers, of Philadelphia, and Mrs. Ellwood Vermillion; Mr. and Mrs. Donald Dorthy, Mr. and Mrs. John Hyman and Miss Frances Ritchie composed another party. Still others there were Miss Eleanor Neill, Mr. and Mrs. John Moore, Mr. and Mrs. Walter Fred, Mrs. Southgate Morison, Miss Dorothy Rogers, Mr. and Mrs. Clement Moore, Miss Mabel Waddell, Miss Bertha Cooley, Miss Katherine O'Mar, Miss Anna Larrick, James di Zerega, Jack Dugan, Robert Riticer, Dick Larrick, Jack Russell, James McCanless, James McCormick, Robert Hopkins and Noland Downs, jr.

THE LENY MANOR Horse and Pony Show will be held today on the estate of John R. Buchanan, near Warrenton. The show opens at 9:30 o'clock and lasts all day. It was postponed from last Saturday because of inclement weather. The post entries will include even larger classes than had been planned for last week, as there are well over 200 entries. The 19 classes will be run off on time. A large dance at the Warrenton Country Club will be held tonight for the benefit of the Fauquier County Hospital. Eddie Branner's orchestra will play.

Mrs. John Hay Whitney, of Llangollen, Upperville, and Mrs. George Grant Mason, of Washington, who sailed from New York on Wednesday morning for a months' visit abroad, will take in the Dublin Horse Show in Ireland. Also on their itinerary is a visit to Lady Cavendish, formerly Adele Astaire, at her home in England. The two plan to visit the Duke and Duchess of Windsor, as both Mrs. Whitney and Mrs. Mason knew the former Wallis Warfield when she lived in America.

MRS. WHITNEY'S mother, Mrs. Dobson Altemus, who has been staying with her at Llangollen for the last month, saw her daughter off in New York. Mrs. Altemus will go to Narragansett Pier next week. From there she will go to Saratoga to visit her cousin, Mrs. Sam Riddle, and will be there to welcome Mrs. Whitney home.

Lillian Smith Married to J. L. McIlvaine

Simple Ceremony Held at Home of Bride's Brother

Charming in its simplicity was the wedding yesterday afternoon of Miss Lillian Smith, daughter of Sidney Smith, jr., of Bonham, Tex., and the late Mrs. Smith, and James L. McIlvaine, son of Mr. and Mrs. C. W. McIlvane, of Eads, Colo.

Both the bride and the bridegroom have been residents of Washington for some time, and their nuptial ceremony took place in the apartment of the former's brother and sister-in-law, Mr. and Mrs. Kenneth Smith, at 2656 Fifteenth street. The Rev. J. Herbert Garner officiated at 4 o'clock, before a small gathering of relatives and close friends.

The bride wore a frock of japonica silk, made on simple lines, and worn with a full-length princess coat of cream faille. A smart black hat and black accessories were other accents for her attractive ensemble, which was set off with a shoulder corsage of gardenias and lilies of the valley.

W. R. McIlvaine was best man for his brother.

Following the ceremony, there was a reception, and shortly afterward the couple left on a short wedding trip. Returning next week, they will make their home at 5011 Wisconsin avenue.

The bride is a graduate of the College of Industrial Arts at Denton, Texas, while Mr. McIlvaine received his degree from the Colorado Agricultural College.

Peru's Embassy Celebrates

As yesterday was the Peruvian Independence Day, the Counselor of the Embassy, Eduardo Garland, celebrated the event in informal fashion by gathering about 25 friends for a dinner at his residence, 2001 Sixteenth street. It was on July 28, 1821, that San Martin proclaimed the independence of the country in Lima.

The Peruvian Ambassador, Manuel de Freyre y Santander, who is now in Eaglesmere, Pa., will return to Washington about the middle of September.

Elsa Peterson And Mrs. Parker Sail for Europe

Mrs. Edwin B. Parker and Miss Elsa M. Peterson, of Washington, sailed last night on the Saturnia of the Italian Line to be away from Washington for three months.

They will go through the Mediterranean, landing at Trieste, then through the Dolomites, down the coast to Dalmatia, and tour through Yugoslavia, Italy and France, returning to Washington about Nov. 15.

Mrs. Parker's niece, Mrs. Erik G. Peterson, will leave Washington next week for California, where she will meet her parents, Mr. and Mrs. Roderick D. MacDonald, of Houston, Tex. Together they will sail for Honolulu for a six-week stay, following which Mrs. Peterson will return to Washington for the winter.

Chilean Envoy Entertains at Sherwood Forest

The Chilean Ambassador, Alberto Cabero, and Senora de Cabero, who are spending the summer at Sherwood Forest, are entertaining guests at their summer home over the week-end.

The newly arrived Military Attache of the Chilean Embassy, Lieut. Col. Ramon Alvarez, and Senora de Alvarez have taken an apartment at the St. Nicholas.

Carlos Campbell del Campo, Commercial Counselor of the Chilean Embassy, and Senora de Campbell, together with their daughter, Senorita Eleanor Campbell, have reached Montreal. They will continue their northern motor tour and return to Washington the middle of August.

Miss Haag Fetes Miss Mary Vogel

Miss Mary Barney Vogel said farewell to many of her friends at a party given for her last night by Miss Genevieve Haag, at her residence in Ingomar street, Chevy Chase. Miss Vogel will leave with her parents, Brig. Gen. and Mrs. Clayton B. Vogel, for San Diego, Calif., where Gen. Vogel, U. S. M. C., has been ordered for duty.

The guests of Miss Haag included Miss Martha Bradbury, Miss Roberta Lewis, Miss Blanka Vargas, Miss Nancy Ralls, Miss Lois Northrup, Miss Molly Northrup, Miss Betty Wheater, Alberto Vargas, Archie Farmer, Charles Voight, Courtney Whitney, Bill Allison, Ralph Harris, Ace Strickland and Bob Waters.

Representative Stearns To Go to Oslo Congress

Representative Foster Stearns will sail August 2 as a member of the Interparliamentary Congress at Oslo.

Mrs. Stearns, who is at their home at Concord, Mass., will not accompany him, but expects to sail early in September to join him in England for a vacation.

Peppers to Attend Pittsburgh Session

Senator Claude Pepper will attend the convention of Young Democrats in Pittsburgh August 9, 10 and 11. Mrs. Pepper plans to accompany her husband to the convention.

Senator Pepper will make the keynote speech on August 10.

Joseph Kennedys Take Estate on French Riviera

The American Ambassador to Great Britain, Joseph P. Kennedy, with his family have taken Domain de Ranguin, an estate on the French Riviera, for the remainder of the season. It is five miles from Cannes in the direction of Esterel.

Mrs. Kennedy and the children will arrive there shortly to join the Ambassador, who preceded them by plane. The estate was formerly owned by the late Lord Wolverton, who spent several of his earlier years as a clerk for a banking firm in New York's financial district.

The Domain de Ranguin is especially noted for its rose gardens which are considered to be among the finest in the south of France.

Mr. Ponsonby Weds Patricia Minnegerode

Sands Point, L. I., Home of P. B. Pyne, Jr., Scene of Ceremony

Of interest to Washington was the wedding of Miss Patricia Minnegerode and Arthur Mountifort Longfield Ponsonby, which took place yesterday at Sands Point, Long Island. The bride is the daughter of Col. and Mrs. Fitzhugh Lee Minnegerode, of Alexandria, Va., and New York. Mr. Ponsonby is the son of Mrs. Neville Flower, of Castle Mary, Cloyne, Ireland.

The ceremony took place at 3:30 o'clock at East Down, the country home of Percy B. Pyne, jr.

The bride is a cousin of Meade Minnegerode, author and a niece of the late Lucy Minnegerode, of Alexandria, one of the first Red Cross nurses to volunteer for overseas service at the outbreak of the World War.

She was educated in Florence, Italy, and at the Downs School in Sussex, England.

Mr. Ponsonby is a member of the Irish house of Ponsonby and is a nephew of the Earl of Bessborough, former Governor General of Canada.

Sr. Cardenas To Sail for Europe

The Spanish Ambassador, Juan Francisco de Cardenas, will leave Washington today for New York and will sail Tuesday on the Europa for Europe.

In Paris he will join Senora de Cardenas and they will go directly to Burgas and Madrid, where they will remain for several months. They plan to return to Washington late in the fall.

Harriet Clarke Is Married to Dr. Hoffman

Mrs. Winfield Heinz And Bride's Niece Only Attendants

Before an improvised altar in the drawing room of her parents' home yesterday afternoon, Miss Harriet Brookfield Clarke, daughter of Mr. and Mrs. Rufus Poindexter Clarke, became the bride of Dr. William Paul Hoffman, son of Mr. and Mrs. Joseph Knode Hoffman, of Hagerstown, Md. The Rev. Wade Hampton Allison officiated at the 4:30 candlelight ceremony.

Given in marriage by her father, the bride was gowned in ivory lace over satin, fashioned on princess lines, with long sleeves, a long train, long veil held in place by a bandeau of seed pearls and a short face veil. Her only ornament was a brooch, a gift of the bridegroom, and she carried a shower bouquet of bride roses and lilies of the valley.

Sister Is Matron of Honor

Mrs. Winfield Heinz, sister of the bride, was the matron of honor. She was gowned in periwinkle blue marquisette and carried a bouquet of Johanna Hill roses. The only other attendant was small Elise Heinz, niece of the bride, who was the trainbearer and was costumed in pink net.

Dr. Frank Hurst, of Baltimore, was the best man and the ushers were Winfield Heinz, of Bound Brook, and Herman Beyard, of Hagerstown. Immediately following the ceremony there was a reception at the home of the bride's parents. The bride's mother was gowned in pearl gray marquisette and wore a corsage of pink Briarcliffe roses. The mother of the bridegroom wore a black and white flowered chiffon with a corsage of gardenias. Assisting at the reception was Miss Jane Brookfield Brown, aunt of the bride, who wore blue flowered chiffon and a corsage of white camellias.

On Wedding Trip To Bermuda

When the couple left for their wedding trip to Bermuda the bride was wearing a black sheer suit with a blouse and accessories of white and a corsage of white roses.

The bride is a graduate of Wellesley College and of George Washington University Law School, and is descended from families whose great interests were in colleges. Brown University is named for her grandfather's family. She is a member of that Edwards line which gave Jonathan Edwards to Princeton and three presidents, Timothy Dwight, Theodore Woolsey and Timothy Dwight 2d, to Yale. Dr. Hoffman is a graduate of Maryland University.

Notes of Society

Official and Residential

The British Ambassador, Sir Ronald Lindsay, left Washington yesterday for an indefinite stay in New York. Lady Lindsay is still visiting relatives on Long Island.

Miss Betty Jensen, daughter of Representative Ben F. Jensen, of Iowa, was hostess to a small company at dinner last evening on the Terrace of the Shoreham. Guests included Bob Feller, Jack Watson, Miss Mary Benton Gore, James McAndrews, Miss Charlotte King, Robert Jones and Miss Shirley Higgins.

Lieut. Col. Thomas D. Larkin and Mrs. Larkin, who will sail Tuesday on the U. S. Army transport Leonard Wood for Panama, left for New York. They were accompanied by their three children.

The Military Attache of the British Embassy, Col. R. V. Read, has returned to his apartment at the Shoreham after a six weeks' vacation, which took him to San Francisco and Los Angeles, then down to El Paso, San Antonio and Atlanta.

Mrs. Frederick Merrill has been in town briefly for the past week from her summer home in New England to supervise the construction of their new home on Foxhall road.

Mrs. Elonzo Tyner entertained a small company at dinner last evening on the Terrace of the Shoreham.

Mrs. Wilson Lee and her daughter, Miss Betty Lee, are now at Nonquitt, Mass., where they will spend six weeks before returning to their home in Silver Spring, Md.

Dr. and Mrs. Harry A. Fowler left their apartment at the Shoreham yesterday to spend the week at their country home, Wildacres, in the Blue Ridge Mountains, near Leesburg, Va.

Pendleton Hogan left Washington yesterday for Long Island, where he will be the guest of Mrs. William A. Scully and her daughter, Miss Kate Hyde Scully, at Islip.

DRAFTING MATERIALS
MUTH 710 13 T.H. N.W.

See The Real Estate Section of Tomorrow's Post Before You Buy That New Home

Buying a house is a major investment, so be sure that you have seen most of the available properties before you select your new home. Look in the real estate section of tomorrow's Post. You'll find a wide selection of houses listed, and many of the advertisements have photographs to aid you in your selection. In addition, there will be news items about the latest real estate activities, helpful building information, and a page on gardens.

Mary Haworth's Mail

Men Sing Girl's Praises in Extravagant Terms; Then Don't Come Back for Month of Sundays; Why?

DEAR MARY HAWORTH: Why is it that Washington men hand you such a line, when you are with them, that it is almost embarrassing and sometimes quite tiresome, and then don't call you again for a month of Sundays, only to repeat the line on the next occasion? I don't get the idea. Of course, it helps the old ego to have someone tell you that you are pretty wonderful, even if he doesn't really mean it. But sometimes a little sincerity is welcomed, too.

Occasionally you meet some man you really like and would enjoy knowing better, but you are afraid he is just handing you the same old stuff. How does one differentiate? Out home, men seemed different. But as I will have to associate with the Washington variety for some time to come, I would like some enlightenment. Can you give it to me? Respectfully, NELL.

DEAR NELL: Anybody's guess is as good as mine—as to why the men you have met in Washington "hand you such a line" as to embarrass, bore and half-deceive you. Maybe you've been meeting one special kind of man—of the gallant blade variety, who loves all the ladies but knows so many of them that it takes him a month of Sundays to regularly make the rounds. You may be unusually attractive and rather on the naive side, and hence sufficiently refreshing to touch off that wellspring of poetry which resides in every masculine heart.

Then again, the men you have met here may be either (a) men who haven't a very large repertory of conversational interests, and who are far enough away from their own native habitats to feel free to try their hands at being smart and sophisticated (according to their version of same.) Or (b) men who suppose all women love to be flattered outrageously, and who further think that the average woman (particularly the attractive looking woman) hasn't enough brains to wish, or to be able, to hold up her end of an intelligent impersonal brand of talk. Or (c) men who seek the society of women as frivolous, restful relief from the heavier preoccupations which fill their working hours.

However, even the most extravagant praise of the gayest deceiver is never to be entirely discounted. Even Casanova himself (so I understand) admitted that much of his success with the ladies was due to the fact that he really meant what he said, at the moment of saying it. And the same is true of his would-be imitators, for the most part. The man doesn't live who can—or will—sing the praises of a woman whom he finds revolting or boring. But the man who waxes warmly lyrical on short acquaintance usually is a man inordinately susceptible to the charms of every charming woman. And from that type of man, of course, it is futile to expect dogged fidelity.

I think you would be wasting intellectual energy, which might be spent to better purpose, in putting the "lines" of men who have "lines," under the microscope in order to discover how much of what they say is sincere and how much is pure "spring song," so to speak. The best measuring stick of what they say—if you must have one—is your own common sense. You know what your good points are—of appearance, intellect, spirit and disposition. If and when a man praises these attributes, you may know that he is a gentleman of some discernment, who is praising you because you are you, and not merely on the ground that you are a woman.

When you meet a man you like and would enjoy knowing better, there is no need to fight shy of him simply because he seems to have kissed the blarney stone. If you tire of his "sweet talk," and don't half believe it, turn the conversation to other subjects. Learn to take compliments in your stride, letting them pass in one ear and out through the other. The man with a "line" doesn't especially want you to believe it. He is only hoping that it makes you happy to hear it.

As for the men back home—I suppose the majority of them knew you so well, or were so well known to others who knew you, that they had to be more guarded in their verbal commitments. When out of their own bailiwick, they may be—and probably are—as recklessly eloquent as any of your current undependable spellbinders. M. H.

Miss Haworth will be glad to help you in solving your problems. Write her in care of The Post's Woman's Page.

Ironing Lace

To make the patterns stand out better, press lace with a moderately warm iron on the wrong side. Place the lace on a turkish towel or on several thicknesses of heavy cloth.

Established 49 Years Ago

LOANS

Ample Parking Space

Need money in a hurry? No red tape at Hornings! Confidential loans on Diamonds, Watches, Jewelry, Guns, Cameras, Musical Instruments, etc. at Lowest Rates Possible.

HORNING'S

Opp. Washington Airport

Summery Furniture Now Inside

Attractive Rooms Can Be Fixed by Combining Pieces

By Elizabeth MacRae Boykin.

WE have always turned up our nose just a bit at the idea of trying to combine summer rugs and summer furniture with interior furnishings. Let them keep their place, said we, on the porch or in the garden. But it looks as if we are going to have to take down our nose, because we have seen several attractive living rooms in the last few days that have been furnished largely with summer furniture.

Some were designed just for seasonal use to cool off the effect during the hot months; others were planned for the year 'round. It won't be long before the stores will be coming forth with clearances of summer things, so if you are in need of a few new pieces, consider the more dignified types of summer furniture in the decoration picture.

Bamboo Most Adaptable

The most generally adaptable type of summer furniture for interior use is bamboo or else rattan made to look like bamboo. There is a great vogue now for end tables or coffee tables in this type for use with either the blonde wood finishes or maple or even with eighteenth century mahogany. And you would be surprised how very smart a set of lattice-back rattan chairs look around a mahogany dining table.

Or consider a glass-top rattan table with chairs to match in your dining room for the year 'round and see how stunning the effect can be, especially if you are planning on dark walls and maybe a pale rug. A rattan bridge table with chairs to match is another accent that will fit with unexpected harmony into a conventional living room scene or make itself at home on a sun porch.

Combinations Attractive

As attractive a living room as we have seen this summer was one that utilized a combination of blonde modern furniture and bambo-type rattan. Three of the walls of the room were painted in a very creamy beige, while the fourth (fireplace) wall was done entirely in terra cotta red. On either side of the fireplace, panels of bamboo molding made squared off spaces all the way to the ceiling, in which brackets holding flower pots were placed. A large bowl of green leaves was set in the fireplace opening. The rug was a natural grass rug woven in squares.

The basic furniture was modern, in a light natural wood finish. Sofa, chairs and a bridge ensemble were in natural bamboo type rattan.

Smart Two-Piece Outfit for Fall

With the rapidity of a comet, the smart two-piece outfit above skyrockets into the midst of the fall fashion and lands with the impact of a bullet. Ideal for early autumn sports, it is especially appropriate for the first football games. Belted to give a slim waistline, the soft rabbit's hair skirt of brown, green or black, has deep pockets on each side. The gay plaid shirt-maker blouse of wool rayon with its wide, long puffed sleeves comes in red, brown and green to harmonize with the skirt

The Homemaker

Well-Cooker Is Described As Indispensable in Cooking

Ruth Ann Parker, of Home Economics Staff of Electric Institute, Gives Recipe for Dinner Made With Kettle

By Martha Ellyn.

By The Post Food Editor.

Favorite recipes of leading home economists of Washington are presented daily in this column.

EVEN COOKING is just a breeze when one has the convenience of an electric range well-cooker, according to our guest food editor today. Ruth Ann Parker, a home economics staff member, Electric Institute of Washington, is a native of Washington, and received her Bachelor of Science degree in home economics at George Washington University. Following her graduation in 1936, she joined the staff of the Electric Institute.

MISS PARKER

Miss Parker, when asked for her favorite recipe, not only gave it but designed an entire meal. She says: "The well-cooker is an indispensable and versatile unit. It lends itself to everything from sterilizing the baby's bottle and cooking his cereals, fruits and vegetables to cooking whole dinners for the rest of the family. Because our family enjoys soups, stews, fricassies and other foods of this type, the cooker is kept quite busy. I have also found it convenient for warming rolls and other breads. For those active in clubs and church circles and who may have the job of preparing baked beans or the like, the well-cooker is a valuable help."

Cooker Kettle Dinner Menu

Ham loaves
Sweet potatoes String beans
Whole wheat bread Butter
Lettuce salad
Steamed fruit pudding Coffee

Ham Loaves

Mix 1 pound ground, smoked ham, ½ pound ground beef, ½ pound ground pork, ½ cup cracker crumbs, ½ teaspoon salt, 1 egg, pepper, paprika, 1 chopped onion and 1 green chopped pepper together thoroughly. Shape into 2 loaves. Wrap in pieces of cheese cloth. Place green beans and potatoes, prepared as usual in bottom of cooker kettle of the electric range. Arrange ham loaves on top. Add ½ cup of cold water and seasonings. Turn switch to "high" until steaming, then to "low" and continue steaming for 1¼ to 1½ hours.

Easy Pattern Stitch Forms Lacy Blouse for Plain Skirt

COPR. 1939, HOUSEHOLD ARTS, INC.

By Alice Brooks.

THIS CROCHETED blouse, with its easily memorized pattern stitch, follows the vogue for laciness. It is lovely with a plain crocheted skirt. Pattern 6340 one blouse; illustrations of it and contains instructions for making of stitches; materials needed. Pattern 5943 contains instructions for a skirt (size 16-18 and 38-40); illustration of it and of stitches; materials needed.

To obtain this pattern send 10 cents in coin (20 cents for both) to The Washington Post, Household Arts Dept., 259 W. Fourteenth street, New York, N. Y. Be sure to write plainly your name, address and pattern number.

Today's Health Talk

Sun, Air Bathing Retard Diseases, Build Up Health

By Logan Clendening, M. D.

Many of us ascribe powers to the sun which it does not possess. The effect of sunlight on hair growth is practically nothing one way or another. There is a large school of thought that holds to the doctrine that baldness is due to wearing hats and keeping the scalp from being exposed to the sun and air. But an equally vigorous school maintains that sunlight is bad for the hair. Actual experiments, however, have been made which prove that it has no effect on the hair one way or the other.

Sunlight is real medicine, though, for certain diseases. It is a necessary factor in life. The most marvelous effects were obtained by Rollier, the Swiss physician, in treating tuberculosis of the bones and joints. Practically no other treatment was used, and with most of his patients he dispensed with casts or other forms of support of every kind. Fistulas and discharging sinuses healed up and stopped running, the bones healed and the general health was vastly improved.

It is notable, however, that another form of tuberculosis, of the lungs, is not improved; in fact, usually is made worse by too much exposure tosunlight.

The disease which is particularly related to sunlight, however, is rickets. This disease of children only is caused by the inability of the body to utilize the calcium and phosphorus salts in building bones. Even when there is plenty of calcium and phosphorus in the food, it cannot be utilized unless ihere is also the vitamin called vitamin D. Vitamin D is made in animal bodies by the effect of sunshine on the skin. Vitamin D is formed in the skin as a result of exposure to sunlight, is carried to the liver and stored there until it is needed. Rickets is, therefore, a disease of darkness and dark seasons. Take advantage of your summer sun and store up plenty of it against the dark days of next winter.

Children who get plenty of sunshine while their permanent teeth are coming in are less apt to have molar teeth decay in after years, according to British researchers.

Sun bathing and air bathing together make for vigorous health. But sun bathing can be overdone, especially by the vacationer who thinks he has to get a whole season's tan in the first few days of his vacation. Not only may a bad skin burn result; headache and insomnia may follow.

All people have regarded the sun with veneration; for the ancient Egyptians it was one of their principal gods. The Greeks and Romans had special temples of the sun. It is a good sign of our own times that an interest in outdoor life is returning, and all classes are responding to it.

Parasols Twirl Again After Visit Of English Queen

New York (AP).—Parasols are twirling again at America's smartest resorts as part of a fashion parade that is following the lead of England's queen.

In Newport, Southampton and other famous playgrounds, parasols are being carried with almost everything but evening clothes.

White silk and lace trimmed linen ones shade the white-frocked socialites that arrive at fashionable Bailey's Beach. Southampton's parasol parade is gayer. Ruffled flower-printed ones, reminiscent of the nineties, twirl above the colorful summer frocks seen on the beach club's lawn. Bright striped cotton ones shade slacks suits and beach costumes. Most of them are streamlined in the modern manner, with short handles and few furbelows in evidence.

Your Figure Madame!

By Ida Jean Kain.

The Perfect Figure Can Be Attained With Will Power

WHEN IT comes to making your figure over, you are your own architect and there is practically no limit to what you can do. True, you can't change your framework, but all a woman could reasonably ask is a set of perfect measurements for her structure. Those you can have.

As methodically as if you were following a blueprint, you can take down one measurement, keep another as it is, and build up a third. If your figure needs only to be slimmer—not thinner—you can perfect it with exercise. With weight above normal and measurements out of proportion, you will need both diet and exercise. In any event, you won't be able to dispense with exercise!

Keeping the Throat Young

To keep the throatline young, raise the bust and slim the waist, make this exercise a morning and night routine:

Take a long forward step with the right foot. At the same time, swing the right arm up in front until it is straight out from the shoulder, and swing the left arm backward, palm up, in a semicircle. In completing the upswing of the arms, bend backward at the waist and tip the head back, chin up. Relax for a moment before repeating with the left foot forward. Keep your movement as rhythmical as possible.

Another good exercise for firming the bust and slimming the waist is this one:

Stand with the feet together, body stretched tall. Step sideways with the right foot as you fling the arms up and around to the left side, shoulder level. Keep the chin up and turn the head right as the arms are flung left. Return to position, relax and repeat with the left foot to the side.

For Slimming the Hips

For slimming the hips and molding the thighs, put this exercise down on your list:

Swing alternate legs from the hips, forward, around to the side and out in back. Rest the toes on the floor for a second after completing the swing, and return to position.

Those three exercises are simple but they constitute an excellent streamlining program for the woman who wants results rather than variety.

BALANCED SLIMMING MENU

BREAKFAST	CALORIES
Orange juice, ½ glass	50
Toast, 2 thin slices	100
Butter, 1 pat, ¼-inch thick	50
Coffee, 1 tsp. cream, 1 lump sugar	55
	255
LUNCHEON	
Tunafish and chopped egg salad (Reducer's Mayonnaise)	150
Potato chips, 8	100
Quartered tomato	25
Hot roll	100
Butter, 1 pat, ¼-inch thick	50
Tea, 1 lump sugar	25
	450
DINNER	
Meat loaf, 2 slices	200
Creamed potato	150
Cubed carrots, ¾ cup	45
Chopped green salad (vinegar, seasoning	25
Fresh fruit	100
	520
TOTAL CALORIES FOR DAY	1,225

Seek Inspiration In Great Poetry

"Then why should I sit in the scorner's seat,
Or hurl the cynic's ban?
Let me live in my house by the side of the road
And be a friend to man."

WHAT A WARM, human spirit breathes in those lines from "The House by the Side of the Road," by Sam Walter Foss. Such poems are like trusted friends, never failing in kindliness, inspiration.

A thought for your daily life is this verse from "Wishing," by Ella Wheeler Wilcox:

Do you wish the world were better?
Let me tell you what to do.
Set a watch upon your actions,
Keep them always straight and true . . ."

There's rare understanding of human dignity in Rudyard Kipling's "If." Do you remember these lines?

If you can talk with crowds and keep your virtue,
Or walk with Kings—nor lose the common touch . . ."

We face life bravely after reading these lines from "Invictus," by William Ernest Henley:

Out of the night that covers me,
Black as the pit from pole to pole,
I thank whatever gods may be
For my unconquerable soul . . ."

Send 15c in coins for our booklet, POEMS THE WHOLE WORLD LOVES, to The Washington Post, Home Institute, 109 West 19th Street, New York, N. Y. Write plainly your name, address, and the name of booklet.

STEINWAY PIANO

An exquisitely beautiful new Console type. Astonishing tone quality, volume, responsiveness. Generous terms $550

DROOP'S • 1300 G

A Woman's New York

By Alice Hughes

Mary Steele, 5 Feet 10 Inches of Blonde, Successor to the Photogenic Frazier, Appears, Slightly Early, to Be 'Miss Glamor'

New York, July 28.

ALL OF A SUDDEN, there pops into the local scene a tall, grave and blond youngster named Mary Steele. Almost as though by inspiration from on high, several newspapers exploded the same day with this kiddy's picture and with stories announcing, ex cathedra, that Miss Steele inevitably would mount the tinsel throne inhabited all last winter by Miss Brenda Ducky Darling Frazier.

ALICE HUGHES

This was going a bit too far. It is bad enough to have these pretty children once the esason is under way, and have newspapers and magazines stuffing their pictures under your nose until the eyesight fails and the brain festers, But to have such dubious "inspiration" burst upon us in mid-July is almost more than we can bear. And many local observers have a definite hunch that this beating the gun will be productive of little good.

But anyway, Mary Steele has been pushed headlong into the arena even before the curtain swishes up, and here she is. She towers about 5 feet 10; wears her yellow hair in a long bob, has hazel eyes and plays the piano. The truth is that last season's crop of glamour children is beginning to disperse and the newspapers and photographers welcomed a newcomer to fill the acres of space now vacated by B. D. D. F.

Photogenic Brenda is off to the Adirondacks for the summer. Diana Barrymore, having cast off the family name of Blythe, now is playing in the summer theaters and there is some talk that she will appear in John's show, "My Dear Children," when and if it strikes Broadway. Lovely Cobina Wright, jr., if off to California with her mamma, senior, with her mind and heart set on a film career. With this break-up of the dear old Stork Club set, class of '39, the stage was set for a new face and story. And in popped Mary Steele!

GIRL ABOUT TOWN—Hall and I had no sooner left San Francisco than the seismographs registered a very slight earthquake shock there. Ah, well, no doubt the Good California Earth just quivered politely at our departure.

Counselor Julius Treib has found himself a pretty unpopular figure in the local baseball set recently—all because he let off a blast against feminine baseball fans after attending a ladies' day game recently. "Women don't know anything about baseball," opined the counselor, and hundreds of local ladies began to dislike him keenly and write to the papers about it. The counselor complains that lady fans at the game trampled him and even tore his suit. He probably just doesn't take the national pastime as hard as some of our girls.

I just met a young lady who has worked at both fairs this summer. She is Miss Dorothy Whalen (no kin to Grover) who toiled at the Coast show, then came here, and has now returned to her first love. She operates this "Voder" thing—the mechanical contraption which can make a more-than-human voice. Naturally, she will indulge in no comparisons between the two fairs.

My favorite New York spot is still "The Canine Beauty Salon—Plucking a Specialty," located on the snootiest section of upper Park avenue.

HELPLESS HALL got the fright of his life the other day. A very pretty young girl fairly dove at him on Madison avenue, her eyes all alight with something. "Ah, a conquest!" thought the old wretch—but she thrust a tin can at him and cooed "Won't you help the dear little babies?" He ran, in terror and despair.

A demand will face our next Legislature for simpler divorces, such as one after a five-year separation. At present, you know, divorce is granted only for that one thing in the Empire State.

THE OTHER night we were telling Stanley and Billie Marcus, of Dallas, about our Hollywood adventures with the "nutberger." They came right back with one of their home-town delicacies, the "corn dog," which is a frankfurter baked in cornbread. So now I shall have another excuse to pay them a visit in Texas.

The Gentler Sex

The column, "The Gentler Sex," by Malvina Lindsay, is being discontinued temporarily. It will be resumed Monday

Women Capture Plenty of Fish In Great Lakes

Montague, Mich. (AP). — Lake Michigan's commercial fishermen, who pride themselves on following one of the Nation's most hazardous occupations, have been shocked to discover that there are women who can haul a net with the best of 'em.

Every day since early May three Montague girls have been piloting a "hooker" to the fishing grounds and returning each evening with from 100 to 200 pounds of fish.

The crew is captained by Goldie Strayer, 19. Her sister, Betty, scarcely 16, handles the 27-foot hooker's gasoline engine, while another sister, Dorothy, 12, is factotum. The girls call themselves "The Strayer Fish Co."

Their daily cruises provide the only income for the Strayer family since Charles C. Strayer, veteran White Lake fishermen, was forced to go West for his health. The girls say they are more than breaking even.

"If we catch 100 pounds of fish each trip we'll be satisfied—until next fall," Goldie said, intimating the girls hope to increase their take.

They start out around 5 a. m. and don't return until 7 or 8 p. m. Coast Guards and other fishermen keep a watchful eye on the girls, but admit they handle their craft expertly.

Charlotte Mayo's DELICIOUS FRIED Chicken Dinner

Delivered Boxed—Piping Hot

Potato salad or french fries, together with creamy cole slaw ONLY 12c with order. Chicken rice soup 25c.

98c

Add 15c for delivery.

Whole Fried Chicken

Whole fried chicken cut into individual pieces sealed hot in a butter-toasted Vienna Ring. A delicious economical meal for 4.

Mi. 5655 2310 14th Street

Deliveries 'til midnight every day.

Something to cheer about!

WANT AD RESULTS AT LOWEST COST

You'll cheer about the results you get, too, when you've placed your want ad in The Post. If you have anything to rent or sell, don't hesitate to use The Post as your salesman for you'll find it to be tried and true. You can then understand why hundreds of Post Want Ad users say, "For quick results, use Post Want Ads first."

Call NA. 4200

40c for a 2-line Want Ad

Dr. Rasmussen Will Preach Tomorrow

'Why Shouldn't the Unemployed Steal?' To Be His Topic

The subject of Dr. Carl C. Rasmussen's morning sermon tomorrow at Luther Place Memorial Church will be "Why Shouldn't the Unemployed Steal?" Paul Ledig will sing the beautiful selection, "O Loving Father."

At 7 p. m. the Young Peoples' Luther League and the Senior Luther League will meet together to study "Confucianism," and will be led by Carl Johnson.

Atonement. One of the largest delegations at the fourth annual Summer School for Church Workers conducted by the Maryland Synod this week at Hood College, Frederick, Md., was that of Atonement, which led with a banner attendance of 17 members.

Most of Atonement's delegation will return tonight and report in church and Sunday School tomorrow on the work done. At the 8 a. m. service the Rev. Howard E. Snyder will preach on "The Christian Education of Parents."

Reformation. "What Happens to Abused Affection" is the subject of Dr. Oscar F. Blackwelder's sermon at 8:15 p. m. This service continues the special series of summer Sunday evenings. Miss Mary Weidley, director of music, will present a musical prelude.

The Rev. Ralph W. Loew, assistant pastor, will preach the 8:30 matins and 11 a. m. worship services on "Understanding the Silences."

Dr. Blackwelder is concluding his series of radio sermons over the Blue Network of the National Broadcasting Co., tomorrow at 3 p. m., when he will speak on "What Is the Good Life?" The local station is WMAL.

Grace. At the first worship service, matins, at 8:30 a. m., Dr. Everhard Lenski will preach on "Once a Tired Man Went to Church."

The Church School will convene at 9:30 a. m. with a full schedule of classes. Frank Stutz, superintendent, will be in charge.

At 11 a. m. the regular worship service will be held. Dr. Lenski will preach on "His Compassion as a Pattern for Ours." Margaret Wambsganss will give a 15-minute organ recital before service begins.

Christ. The pastor, the Rev. J. Frederic Wenchel, is away from the city attending a synodical convention in Conover, N. C. The sermon will be delivered tomorrow at 8: 30 a. m. by the Rev. Hugo Hennig.

Augustani. At morning worship the pastor, Dr. Arthur O. Hjelm, will preach on "Making Our Religion Real." Carl Benson, tenor, will be soloist.

The congregation is now permanently settled in its new home, the former St. Andrew's Episcopal Church, on V street northwest, just off of Sixteenth. The work of renovating the building is well under way and services and meetings are being held in the Sunday school rooms until the church is ready for dedication, October 22.

The board of deacons will meet Tuesday evening at the church. Dedication plans will be discussed and work of the fall season outlined.

St. Paul's. The pastor, Dr. Henry W. Snyder, will preach in the morning on "Conscience—Lost or Found."

At 7 p. m. the concluding union Protestant service will be held on the lawn of All Saints' Episcopal Church, Chevy Chase Circle. Dr. Henry T. Cocke, rector of All Saints', will speak.

St. Stephen's. At the 10 a. m. service the Rev. S. H. Kornmann will have for his sermon subject, "Good and Evil Fruit."

During the remainder of the summer Sunday school will be held at 9 and the church service at 10 a. m.

Trinity, Mt. Rainier. "God Will Provide" is to be the theme of the Rev. Edwin E. Pieplow at both the 8:30 and 11 a. m. services.

Union Services Set at All Souls'

The Rev. Stephen H. Fritchman, executive director of the Unitarian Youth Commission, will preach at the union service to be held in All Souls' Church, Unitarian, at 11 a. m. tomorrow. Mount Pleasant Congregational Church and the Universalist National Memorial Church are co-operating.

The Rev. Mr. Fritchman recently resigned from the pastorate of the Independent Congressional Society (Unitarian), Bangor, Me., to take up this important new work. He is a graduate of the University of Pennsylvania and Union Theological Seminary. His subject will be "Our Unfinished Business."

'The Lord Is My Shepherd, I Shall Not Want . . .'

Post Staff Photo

A featured activity at First Congregational Church all this summer has been the weekly church night dinners. Shown at the one Thursday, last until September, are Mrs. D. F. Angier (left), John Molumby, pouring coffee, and Miss Muriel Hurd

Dr. Rutherford To Discuss 23d Psalm

Dr. Roy Rutherford, of Oklahoma City, guest preacher at the National City Christian Church, will use as his subject tomorrow "The Twenty-Third Psalm." The congregation is asked to read this chapter anew in preparation for the service.

The August meeting of the Woman's Council will be held Tuesday, August 1, in the social hall, 1308 Vermont avenue, at 11 o'clock. Chaplain Walter B. Zimmerman, of Fort Myer, Va., will speak on "The Citizen of a World Community." Mrs. Willis Nolan will sing.

Columbia Heights. The Rev. A. P. Wilson will return to his pulpit and preach the first in a series of sermons on "Scenes in the Life of Peter." Music will be furnished by Ethel Whitlow and Marjorie Wilson.

Church school will begin at 9:45 and the morning service at 11 a. m., closing at 12. There will be no evening service.

Ninth Street. Bible school begins at 9:30 a. m. and morning worship and communion hour at 10:30 a. m., with the Rev. Clifford H. Jope preaching.

The 7:45 p. m. service is in charge of Christian Endeavor Societies throughout the summer. The leader tomorrow will be Andrew Shannon, president of the Young Peoples' C. E. His subject will be "What Jesus Said About Right Living." Dr. W. L. Darby, of the Washington Federation of Churches, will be guest speaker. The regular monthly meeting of the Woman's Council will be held at 10:30.

Park View. "Why Jesus Came" will be the subject of the sermon by the Rev. J. Lloyd Black at 11 a. m. At 8 p. m. he will discuss "The Seven Greatest Wonders."

Third. "God Is Faithful" will be the sermon subject of the Rev. C. N. Williams at the 11 a. m. service.

Barrow to Play Last Services At Cathedral

The Rev. Alvin L. Wills, rector of the Church of Our Saviour, Brookland, D. C., will preach at People's Evensong in Washington Cathedral, tomorrow at 4 p. m. He will be the last of a series of Washington rectors who have been speaking at the cathedral on Sunday afternoons during July.

The Rev. William M. Bradner, canon precentor, will preach at the 11 a. m. service tomorrow. Other services at the cathedral will be celebrations of the Holy Communion in the Bethlehem Chapel at 7:30 and 9:30 a. m.

Robert Barrow, organist and choirmaster of the cathedral, who has resigned this post to head the department of music at Williams College, Mass., on September 1, will play at the 11 a. m. and 4 p. m. services for the last time as cathedral organist. Tomorrow also four choir boys will sing for the last time, their retirement being caused by changes in their voices. They are Louis Hood, Jack Van Devanter, William Jennings and David Tate.

Rev. Mr. Cocke To Speak on 'Job' Tomorrow

Will Give Final Chevy Chase Union Sermon in Evening

The Rev. Henry Teller Cocke, rector of All Saints' Episcopal Church, will have "Life's Satisfaction" as his subject at the 11 o'clock service tomorrow morning. There will be Holy Communion at 7:30 a. m.

The rector will speak on "Job" at the Chevy Chase Union Protestant vesper service to be held on the church lawn at 7 o'clock Sunday evening. This will be the last of the series of Sunday evening vesper services in which all Protestant churches of Chevy Chase have co-operated.

St. Andrew's. At 11 a. m. there will be a service of morning prayer and sermon by the minister in charge, the Rev. Raymond L. Wolven.

This will be Canon Wolven's last service at St. Andrew's, as he leaves next week for a vacation in Canada and the newly appointed vicar, the Rev. George W. Parsons, will take up his duties September 1.

St. John's. Holy Communion will be celebrated at 8 a. m. At 11 a. m. there will be morning prayer with sermon by the Rev. William Curtis White on "God Is Love." A. Harlen Castle will sing "O Love That Wilt Not Let Me Go."

Holy Communion will be celebrated Wednesday at 7:30 a. m. and Thursday at noon.

The Rev. Mr. White leaves tomorrow for a vacation at York Beach, Me.

St. Thomas. Holy Communion will be celebrated at 8 a. m. and at 11 a. m. there will be morning prayer and sermon by the Rev. R. F. Cobb, who is in charge during July and August, on "The Leadership of the Spirit."

On Thursday at 11 a. m. there will be a celebration of the Holy Communion in the chapel.

Our Saviour. At 7:30 a. m. there will be a celebration of the Holy Communion and at 11 a. m. the rector, the Rev. Alvin Lamar Wills, will preach on "Taking Christ Seriously."

At 4 p. m. the Rev. Mr. Wills will be special preacher at the evensong service at the Washington Cathedral. His subject will be "Hindrances and Helps to a Belief in God."

Grace Church To Vote on Calling Rev. C. H. Wingert

Dr. Scott W. Wagner, pastor of Zion Reformed Church, Hagerstown, Md., and the president of the new Potomac Synod of the Evangelical and Reformed Church, will officiate and preach in Grace Reformed Church tomorrow morning. A congregational meeting will also be held under the supervision of Dr. Wagner to consider and vote on the Rev. Calvin H. Wingart as Dr. Henry Ranck's successor in the pastorate of Grace Church.

The Rev. Mr. Wingert is at present pastor of the Church of the Ascension, Norristown, Pa., his second charge, following his graduation from Franklin and Marshall College and the Theological Seminary of the Reformed Church at Lancaster, Pa.

Dr. Ranck, the pastor emeritus of Grace Church exchanges pulpits with Dr. Wagner tomorrow. The public Sunday worship and preaching services will be discontinued during August, but the Sunday school services will be held regularly at 9:40 a. m. under the leadership of Elvin R. Troxel, superintendent.

1st Congregational Slates Rally Day

The Rev. Walter G. Borchers, jr., of the First Congregational Church, preaches tomorrow at the 11 a. m. service on "What Is Your Life." As it is midsummer rally day at First Church, the deacons and deaconesses are providing transportation for all invalids and shut-in of the parish who are able to come. The ladies of the Congregational Home in Washington have been given an invitation to be present as guests.

Church night dinners will not be held in August, but a midweek service will be held Thursday at 8 o'clock. The board of deacons, E. Donald Preston, chairman, will have charge of this service.

UNION SERVICES

UNION SERVICE
at
ALL SOULS' CHURCH
(Unitarian)
Sixteenth and Harvard Streets
11:00 A. M.
Rev. Stephen H. Fritchman, Unitarian Youth Commission, Boston, will preach.
Co-operating Churches:
Mount Pleasant Congregational
Universalist National Memorial

Two Guests To Preach at Fifth Baptist

In the absence of Dr. John E. Briggs, pastor, who is in Emergency Hospital, the Rev. Dale Crowley, of Texas, will preach at Fifth Baptist Church tomorrow morning and Dr. Newton Simmonds at the evening service.

Dr. Thomas Browne will teach the Darlington Berea Class tomorrow, George Bell the Baraca Class for Men and Deacon J. R. Tune the Philathea Class for Ladies.

The annual picnic and ice cream festival of the Berea Class will be held at the church Wednesday from 5 to 9 p. m.

First. Returning today from the sessions of the Baptist World Alliance in Atlanta, Dr. Edward Hughes Pruden will fill his pulpit tomorrow. At the morning service his message will be upon "The Mount of the Transfiguration," continuing his discourses on "The Mountains Made Famous by the Life of Our Lord."

At the evening hour the speaker will be Dr. George Friden, of Stockholm, a leader among Swedish Baptists. Dr. Friden will speak on "Some Missionary Triumphs in Northern Europe."

Metropolitan. In absence of the pastor, Dr. John Compton Ball, who is spending his vacation at Lake Mohonk, N. Y., the Rev. Richard Graham, pastor of the First Baptist Church of Manassas, Va., will occupy the pulpit both morning and evening.

At the morning hour his sermon theme will be "The God Whom We Ignore." In the evening he will speak on "Can We Leave Our Brother Behind?" Dr. Sterling Bockover will bring a message in song at both services.

Calvary. The Rev. Frank E. Johnston, jr., assistant minister, will preach in the morning on "Living in the Truth." At the evening service "The Mediocre Man" will be his topic. Miss Esther Duvall and Robert Gasser will assist at the latter meeting.

Calvary Church was represented at the meetings of the Baptist World Alliance in Atlanta this week by Mrs. W. H. M. Stover, Miss Lulu Mae Evans, Miss Elba Humphries and Miss Mary Esther Haynes and R. H. McNeill.

Takoma Park. Concluding his summer sermons on the Psalms tomorrow morning, the Rev. William E. La Rue will speak on "The Psalmist's Question and Answer About Life."

West Washington. The Rev. Charles B. Austin, pastor, will be back from the Baptist World Alliance Congress in Atlanta and will deliver the sermon tomorrow at 11 a. m on "The Glory of the Gospel," and at 8 p. m. on "The Wonderful Christ."

Redeemer—Italian. The Rev. M. C. Marseglia, pastor, will preach in Italian at 10:45 a. m. on "To Seek the Welfare of the Church."

Trinity to Have Union Service

A union service will be held at 8 p. m. tomorrow by five Southeast churches at the Trinity Methodist Church, Fifth street and Seward Square southeast. The Rev. B. I. Barnes, of the North Carolina Avenue Methodist Church, will conduct the services. The congregations of the Brethren Church, the Metropolitan Presbyterian Church and the First Methodist Church also are to attend.

At the 11 a. m. services of the Trinity Church the Rev. Edward B. Wilcox will deliver a sermon entitled, "Love Your Enemies."

Christian Science Topic Tomorrow to Be 'Love'

"Love" is the subject of the lesson-sermon in all the Churches of Christ, Scientist, tomorrow at 11 a. m. and 8 p. m. Sunday school is at 11 a. m.

The Golden Text is from Jude 1:21, "Keep yourselves in the love of God, looking for the mercy of our Lord Jesus Christ until eternal life."

CHRISTIAN SCIENCE

• Christian Science •

Churches of Christ, Scientist, Branches of The Mother Church, The First Church of Christ, Scientist, in Boston, Mass.

First Church of Christ, Scientist, Columbia Rd. and Euclid St.
Second Church of Christ, Scientist, 111 C St. N.E.
Third Church of Christ, Scientist, 13th and L Sts. N.W.
Fourth Church of Christ, Scientist, 16th and Oak N.W.

SUBJECT
"LOVE"

SUNDAY, 11 a. m. and 8 p. m.
SUNDAY SCHOOL 11 a. m.
WEDNESDAY EVENING MEETINGS, 8 o'clock
Radio Programs
Sunday—9:30 a. m., WJSV
2nd and 4th Fridays—12:30, WRC

READING ROOMS

FIRST CHURCH—7:30 17th St. N.W.—Hours, 9 to 9, except Wednesdays, 9 to 7 and Sundays and holidays, 2:30 to 5:30.

SECOND CHURCH, 111 C St. N.E.—Hours 12 to 5:30 week days; 2:30 to 5:30 Sundays and holidays.

THIRD CHURCH, Colorado Building, 14th and G Sts. Hours, 9 to 5 (except Wednesdays, 9 to 7:30; Sundays and holidays, 2 to 5 p. m.)

FOURTH CHURCH, Riggs Bank Bldg., 3300 14th St. N.W.—Hours, 9 to 9 weekdays; Wednesdays, 9:30 to 7; Sundays, 9:30 to 5:30; holidays, 2:30 to 5:30. All are welcome to attend our church services and use our reading rooms.

Rep. Voorhis To Address Foundry Unit

Epworth League to Hear Californian on 'Un-American Activities'

The Rev. Chesteen Smith, D. D., continues his summer ministry in Foundry Methodist Church and will preach at both services tomorrow, in the absence of the minister, Dr. Frederick Brown Harris. "God Made Manifest" is the subject chosen by Dr. Smith for his sermon at 11 a. m. service, and at 8 p. m. he will have for his theme "A Man and His Shadow."

Representative Jerry Voorhis, of California, will address the Epworth League at 7 p. m. on "Un-American Activities."

Mount Vernon Place. Dr. John W. Rustin, pastor, will preach at the morning hour on "Can a Man Be Born Again?" Miss Novella Burns, of New York City, will be guest soloist. "The Lure of the Unknown" will be Mr. Rustin's evening topic, when Miss Virginia Ring will be guest soloist.

Sunday school will be held in all departments at 9:30. Troop No. 45, Howard S. Douglas, scoutmaster, will go to camp tomorrow for the week, and after prayer meeting Thursday, at 8 p. m., the young people will go to Glen Echo.

Lincoln Road. The Rev. Reginald Heber stone, D. D., will take for his topic at 11 a. m. "The Great American Triangle." At 8 p. m. a gospel service with sermon on "Jesus Christ and Him Crucified," will be held.

Hamline. Dr. H. W. Burgan, minister, will give the last sermon of the series on "Mountain-Top Experiences with God" at 11 a. m. The special subject will be "God Reveals His Love."

At 7 p. m. the Epworth League will be the guest of Thomas G. Owen, president of the league, at 4801 Colorado avenue.

Early in the week Dr. and Mrs. Burgan will begin their vacation.

Eldbrooke. "Seeking the Right Goal" is the sermon subject of the Rev. Walter M. Michael at the 7 a. m. and 11 a. m. services. The subject of the children's story sermon is "The Jungle Comes to Town."

The young people of the senior department of the church school will worship in a group at the early service and go from there to spend the day with their pastor and his family at Kenwood Beach.

Union. Dr. John R. Edwards, pastor, will preach at 11 a. m. on "A Magnetic Word" and will receive a class of members into church fellowship. At the evening service he will conclude address in a series of sermons on the Gospel of St. Matthew. The topic will be "Last Things."

Union Church will have guest preachers during August, while the pastor is on vacation.

Calvary. "Pray!" will be the subject of the sermon by the Rev. Orris Gravenor Robinson, minister, at both 8:30 and 11 a. m. services. Louis A. Potter will be at the organ and Mrs. Ruby Potter will sing.

Chevy Chase. The Rev. Edward Gardiner Latch will have "Gaining Our Footing" as his theme for the 11 o'clock service Sunday morning. In the evening members will attend the final Chevy Chase union Protestant vesper service on the lawn of All Saints' Episcopal Church.

Francis Asbury. Dr. W. L. Darby and the Rev. Walter G. Borchers, jr., will be guest speakers. Dr. Darby, executive secretary of the Washington Federation of Churches, will will preach at 11 a. m. on "Bearing and Sharing." At 8 p. m. the Rev. Mr. Borchers, assistant pastor of First Congregational Church, will speak on "Keepers of the Light."

On Tuesday, at 8 p. m., the young adult department will give a carnival. Moving pictures of the visit of the King and Queen to the New York World's Fair will be shown.

Thursday at 8 p. m. Dr. Gould will return to the city to conduct the prayer service.

McKendree. The Rev. Samuel E. Rose will preach on "The Two Roads" at 11 a. m. tomorrow in the Masonic Hall.

The Young People's League will unite in the evening worship. The Rev. Mr. Rose is to speak on "Popular Religion."

Petworth. At the 11 o'clock service Dr. Frank Steelman, pastor, will have for his sermon subject "Man's Supreme Faculty." As is the custom throughout the summer, the young people will share in the evening service held in Fellowship Hall at 7:30. Chester Lee Manakee will speak as representative of the young people and the service will be held by Dolores Morgan, Gene Otto, Maurice Hansen and Mary King will have parts in the service. Dr. Steelman will deliver a sermonette, continuing the series on significant signs. This evening he will speak on "Service With a Smile."

LUTHERAN

CHURCH OF THE REFORMATION
212 East Capitol Street.
Opposite Folger-Shakespeare Library
Dr. Oscar F. Blackwelder, Pastor
Dr. John Weidley, Pastor Emeritus
Rev. Ralph W. Loew, Assistant Pastor
8:30 and 11 a. m.—Worship Services Rev. Ralph W. Loew will preach.
9:30 a. m.—Sunday School.
8:15 p. m.—Evening Worship Service. Dr. Oscar F. Blackwelder will preach.
The Public Is Cordially Invited.

We Invite You to Attend
ATONEMENT LUTHERAN CHURCH
Maryland Synod—U. L. C.
North Capitol St. and Rhode Island Ave.
Sunday School, 9:15 A. M.
Services, During July, 8 A. M.
REV. HOWARD E. SNYDER, PASTOR.

CHRISTIAN SCIENCE

CHRISTIAN SCIENCE

Church of the Week

When 2 Total 80 They're Out Of the 'Seventy-Niners' Club'

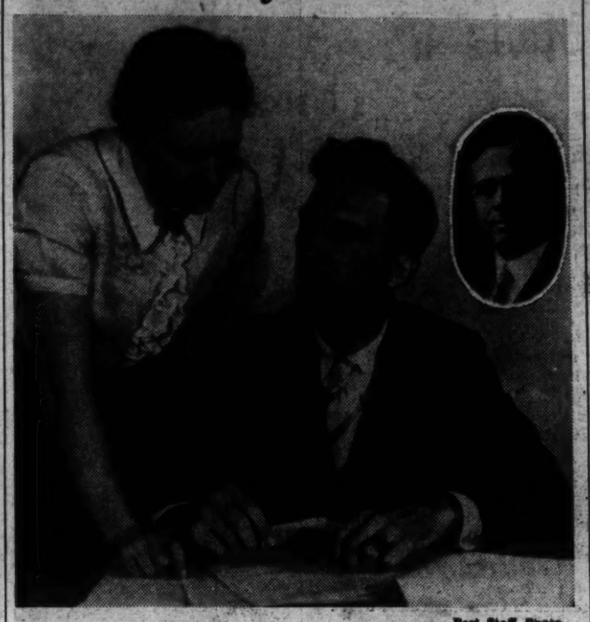

Post Staff Photo

In the "Seventy-Niners," young married couples' club of Takoma Park Presbyterian Church, all offices are held by couples, not individuals. Shown above conferring on matters of state are Mr. and Mrs. Harold Flickinger, club "presidents." In inset is the Rev. R. Paul Schearrer, pastor of the church

When couples seek membership in the Seventy-Niners' Club of Takoma Park Presbyterian Church, the first question they are asked—believe it or not—is: "How old are you?"

To be eligible for what is one of the unique church organizations in the Washington area, couples' combined ages must not exceed 79. When that happens they are automatically dropped from the roll.

Election of officers is on a "Mr. and Mrs." basis, presidents being Mr. and Mrs. Harol H. Flickinger, of 6 Crescent place, Takoma Park. Mr. and Mrs. John O'Neill serve as secretaries and Mr. and Mrs. C. R. MacKintosh as treasurers. Mr. and Mrs. Franklin T. Garrett are vice presidents.

Dues are 79 cents annually. Club activities are strictly on the informal side, socials, hobby programs, boat rides and picnics. About 100 couples are now enrolled.

Women's work at Takoma Park Presbyterian Church has made great strides since the merger four years ago of the Woman's Missionary and Ladies' Aid Societies, according to the Rev. R. Paul Schearrer, pastor since 1929.

Under the present set-up, every woman automatically becomes a member of the Woman's Society, a co-ordinating group, upon joining the congregation. With the merger, all money-raising features, such as bakes, suppers, etc., were discontinued, with financial support now coming through voluntary gifts.

Meeting monthly as ten units and also as a general society, the organization, which supports missionaries at home and abroad, is headed by Mrs. Lindley H. Dennis, president; Mrs. John R. Scott, secretary, and Mrs. Fred S. Wilson, treasurer.

Scouting is one of the busiest activities at the Takomba church, which in 1912 sponsored one of the first troops in the Washington area, under the leadership of Fred L. Harries, who still serves in an honorary capacity on the church troop committee, which is led by Dr. E. A. Hallowell. Louis Flagg is scoutmaster. Troop 33 is an outgowth of Troop 21, which once served as Takoma's volunteer fire department.

Leaders of the recently organized Cub Pack 33, a younger boys' unit, are Elmer N. Bozarth, cub master, and Dr. E. L. Griffin, chairman of the cub committee. The Girl Scouts are captained by Mrs. Irving W. Johnson, while Mrs. W. H. Black capably fills the position of troop committee chairman.

The Rev. Mr. Schearrer feels proud of his church school, and is now wishing that more space were available for its manifold activities. Yesterday he indicated that in a few years, when the church's outstanding debt is liquidated, new educational building plans wuo dglo forward.

Last October a debt-fund drive, led by Elder Homer A. Smith, was conducted by the congregation, with the result that the entire debt was subscribed, to be paid over a 30-month period through parishioners' pledges. The pastor emphasized that the curch is not eager to attempt any building expansion until a financial path is cleared.

General officers of the Sunday school are John M. Sylvester, superintendent; John R. Bovard, assistant; Omar L. Crook, secretary; Walter Prichard, treasurer, and Mary D. Hardy, statistical secretary.

Departmental secretaries are Mrs. Harold S. Wood, Mrs. L. G. Berryman, Miss Bettie McKnight, Harold H. Flickinger, Miss Lois H. Judge and Hugh G. E. Paull.

Teachers of the adult units are W. Day Mullinix, the Aokiyas, the Seventy-Niners' Class; Eugene W. Bond, Bliss Class, composed of students of the Bliss Electrical School; Mrs. W. T. Simmons, the Mother Gordon Class; Harry I. Houston, the Welcome Class; Col. Frank Moorman, Young Peoples' Class, and Edward Walton, president of the Brotherhood Class. Officials of the Men's Brotherhood are Edmund L. Green, president; Allen E. Hooker, secretary, and T. K. Burrows, treasurer.

Prominent in Christian Endeavor work are Willam D. Woodell, president of the Young Peoples' Unit, of which Miss Lois McClure and Thomas D. Hardy are secretary and treasurer, respectively; John F. Burton, president of the Senior High Group, of which Elizabeth A. Magathan and Arthur R. Gould are secretary and treasurer. Junior High leaders are Janet Bovard, president; John Hollowell, secretary, and Jack Vogel, treasurer. Christian Endeavor advisers are Hughm G. E. Paull, Senior High, and Mr. and Mrs. E. H. Frazer, Junior High.

The Takterian Players, thespians, are led by Roy C. Harbin, assisted by Miss Bettie McKnight, secretary, and Hugh Ferry, treasurer. The committee on ushering is under the chairmanship of Dr. J. A. LeClerc, pioneer Takoma churchman, whose aides are C. F. Ferry, W. M. Greene, C. A. Reed, Samuel Scrivener and W. T. Simmons. The ministry of music is under the direction of Mrs. Albert W. Volkmer, and Mrs. D. C. Jackson serves as organist.

Last September and October the church celebrated the fiftieth anniversary of Union Chapel and Takoma Park Presbyterian Church. For in 1888 members of several denominations formed the Union Chapel, and after five years of community worship, organized the Takoma Park Presbyterian Church.

The Rev. Mr. Schearrer stressed yesterday that denominationalism, in the narrow sense, is not now, and never has been, characteristic of the Takoma Park Presbyterian Church, and that today the adult membership includes many who began their association with other denominations.

CONGREGATIONAL

1ST CHURCH
10th & G Sts. N.W.
11:00 A. M.
Mid-Summer Rally Day
Sermon by
Walter G. Borchers, Jr.
"What Is Your Life?"

The Methodist Church

Eldbrooke
Wisconsin Ave. and River Rd. N.W.
Rev. Walter M. Michael, D.D., Minister.
Worship, 7 A. M. and 11 A. M.

Union
20th St. South of Penna. Ave. N.W.
JOHN R. EDWARDS, D. D., Minister
Worship—11 A. M. and 8 P. M.

Hamline
16th and Allison Sts. N.W.
Rev. H. W. Burgan, D.D., Minister.
Worship, 11 A.M. and 8 P.M.

Woodside
8814 Ga. Ave., Silver Spring, Md.
Rev. E. D. Smith, Ph. D., Minister
Worship—11 a. m.

Wesley
Connecticut Ave. and Jocelyn St.
Rev. J. Luther Neff, Minister
Worship—11 A. M.

Foundry
16th St. Near P St.
"The Church of the Stars"
Frederick Brown Harris, Minister.
11:00 a. m.—Dr. Chesteen Smith.
8:00 p. m.—Dr. Chesteen Smith.

MOUNT VERNON PLACE
The South's Representative Church
Massachusetts Avenue at Ninth St. Northwest.
Dr. John W. Rustin, Minister
11:00 A. M.—"CAN MAN BE BORN AGAIN?"
8:00 P. M.—"THE LURE OF THE UNKNOWN." DR. JOHN W. RUSTIN.

Chevy Chase Presbyterians To Have Guest

Rev. J. H. Garner, of Sixth Church, to Speak in Morning

Chevy Chase Presbyterian Church will have a guest preacher at its 9:30 a. m. service tomorrow—the Rev. J. Herbert Garner, of Sixth Presbyterian Church here. He is to speak on "Back of and Beyond Law."

Dr. J. Hillman Hollister, Chevy Chase pastor, will be vacationing in Fairlee, Vt., until September 6.

Central. The Rev. Wade H. Allison, pastor of the Presbyterian Church in Flemington, Ga., will preach morning and night. He was for a number of years a member of this church and entered the ministry from this church.

The pastor, Dr. James H. Taylor, has sailed for Rio de Janeiro on the S. S. Argentina to visit mission stations of the Southern Presbyterian Church.

Bethesda. The annual picnic and outing will be held today at 2:30 p. m. at the first shelter on Beach Drive, near East-West Highway, in Rock Creek Park. The committee on arrangements includes William S. Farr, Norman Garvin and Mrs. J. R. Durnell. Each family will bring lunch, but an abundance of ice cream and lemonade will be furnished by the committee.

The morning sermon tomorrow, by the acting pastor, P. G. Cosby, will be entitled "A Christian's Home Life," or "The Atmosphere of the Home and Its Influence on the Little Child." The subject of the evening message at 8 o'clock will be "The Mark of the Beast," closing study of a series on the book of Revelation and the second coming of Christ.

Metropolitan. Dr. G. Ellis Williams, superintendent of the Washington District of the Methodist Church, will be guest speaker at the 11 a. m. service.

Westminster Church Memorial. The pastor, the Rev. Harry V. Porter, will conduct morning worship and conclude a series of sermons on "Five Foundations of Faith," speaking on "Christ, Our Sure Foundation."

Falls Church. "The Art of Remembering" is to be the sermon subject of Dr. Alton B. Altfather at 11 a. m. Pioneer, Fireside and Round Table C. E. groups will meeet at 5:15, 6 and 7 p. m., respectively, in the Fireside Room.

BAPTIST

FIRST Baptist Church
16th & O Sts. N.W.
Rev. Edward Hughes Pruden, D.D., Pastor
11 a. m.—"The Mount of the Transfiguration." Dr. Pruden.
8 p. m.—"Some Missionary Triumphs in Northern Europe." Dr. George Friden, of Sweden.
Sunday School at 9:30 a. m.
B. Y. P. U. at 6:45 p. m.

EVANGELISTIC

Tent Evangelistic Services
Interdenominational
SPEAKER
Dr. James Rayburn of Kansas
2:30 and 7:45 P. M. Sunday
Meetings each nite except Saturdays 7:45
At Silver Spring, Md., Between Georgia Avenue and East-West Highway
Auspices Laymen's Evangelistic Ass'n

Episcopal

Saint John's Church
16th and H Streets
8:00 a. m.—Holy Communion.
11:00 a. m.—Morning Prayer and Sermon. Preacher, Rev. Mr. White.

Rock Creek Church
Founded A. D. 1719
Rock Creek Church Rd. & Webster St.
Rev. F. J. Bohanan, D. D., Rector
Services 8:30 a. m. and 11:00 a. m.

ST. PAUL'S CHURCH
23rd St. Near Washington Circle
7:30—Holy Communion.
11:00—Eucharist and Sermon.

WASHINGTON CATHEDRAL
Wisconsin and Massachusetts Avenues and Woodley Road
Holy Communion . . . 7:30 and 9:30 a.m.
Morning Prayer and Sermon . . . 11 a.m.
Preacher, Canon Bradner
People's Evensong and Sermon . . . 4 p.m.
Preacher,
The Rev. Alvin Lamar Wills.

Presbyterian

Church of the Pilgrims
On the Parkway
at 22d and P Sts. N.W.
Gift of the Presbyterians of the South to the Nation's Capital.
Rev. A. R. Bird, D. D., Minister
Divine Worship, 11 a.m. and 7:45 p. m.
A Cordial Welcome to All

COVENANT FIRST CHURCH
Presbyterian

Conn. Ave. at 18th and N Sts. N.W.
Albert Joseph McCartney, D.D.
Rev. Samuel R. Allison, Ministers.
Morning Worship 11 A. M.
"THE ROYAL ROAD TO THE KINGDOM"
by Rev. Samuel R. Allison.
General Sunday School Class for Adults and One for Children at 9:45 A. M.

NEW YORK AVENUE CHURCH
13th & N & R. I. Aves. N.W.
Minister
DR. PETER MARSHALL
DR. ALBERT EVANS
9:45 a. m.—Church Bible School.
11:00 A. M.—"THE SOUL'S CRY."
6:45 P. M.—Young People's Meetings.
Dr. Evans preaching

CENTRAL PRESBYTERIAN
Southern General Assembly
Sixteenth and Irving Sts. N.W.
Rev. James H. Taylor, D. D., Pastor.
9:30 a. m.—Sunday School.
11:00 a. m.—Sermon by Rev. Wade H. Allison.
7:00 p. m.—Christian Endeavor.
8:00 p. m.—Sermon by Rev. Wade H. Allison.

Little Stories about GREAT HYMNS

"LEAD KINDLY LIGHT"
*Rev. John H. Newman

"Lead, kindly Light, amid th' encircling gloom
Lead Thou me on;
The night is dark, and I am far from home;
Lead Thou me on;
Keep Thou my feet; I do not ask to see
The distant scene,—one step enough for me."

*Rev. John H. Newman wrote this hymn in 1833 while on the Mediterranean Sea. Detailed at Palmero for three weeks, he finally started off in an orange boat for Marseilles. While becalmed for a whole week in the Straits of Bonifacio, he wrote this hymn, which has since become a favorite.

Contributed by
DEAL FUNERAL HOME
4812 Georgia Ave. N.W.
816 H Street NE. Branch Home

New Pumping Station on Patuxent to Stop Montgomery, Prince Georges Using D.C. Water

Post Staff Photo

Capable of pumping 8,000,000 gallons of water daily from the Patuxent River, the Mink Hollow pumping station, near Ashton, Md., will be ready to serve suburban Montgomery and Prince Georges counties sometime next month. The Washington Suburban Sanitary Commission made that announcement yesterday. When completed, the station will make the two counties independent of the District for part of their water supply in dry spells

Democrats To Meet in Alexandria

Younger Members of Party in Virginia's 8th District May Be Gagged by Hatch Bill

The Washington Post Bureau.
907 Prince St., Alexandria, Va.
Phone Temple 1767
Delivery Service, Phone Alex. 247.

Ardent Democrats, many of them holding Government jobs, will gather in their first convention near Washington since passage of the Hatch bill when the Young Democratic Clubs of Virginia's eighth district meet here today.

Should President Roosevelt sign the Hatch bill, drastically curtailing political activities of Federal jobholders, before the chairman's gavel falls in Armory Hall at 1:30 p. m., many of those present would be abruptly gagged. All Government employes, indeed, would lose their status as delegates and automatically become mere spectators, unless some hardy jobholder cared to risk his semi-monthly check in a test of the new law.

Rep. Darden to Speak

In case the President holds the bill, unsigned, until the convention closes, it is expected the bill itself will be the subject of considerable discussion at the convention.

Representative Darden (Democrat), of the Fourth District of Virgina, will give the keynote speech. He will be introduced by Representative Howard W. Smith (Democrat), of the Eighth District.

Ray Larcombe to Preside

City Manager Carl L. Budwesky will extend the welcome from the city, and the invocation will be given by the Rev. Pierce S. Ellis, D. D., pastor of the First Baptist Church. The Very Rev. Thomas A. Rankin, pastor of St. Mary's Catholic Church and dean of Northern Virginia, will pronounce the benediction.

Ray Larcombe, of Warrenton, chairman of the district clubs, will preside. More than 250 delegates are expected.

Maryland Day at Fair—Governor Reviews Troops

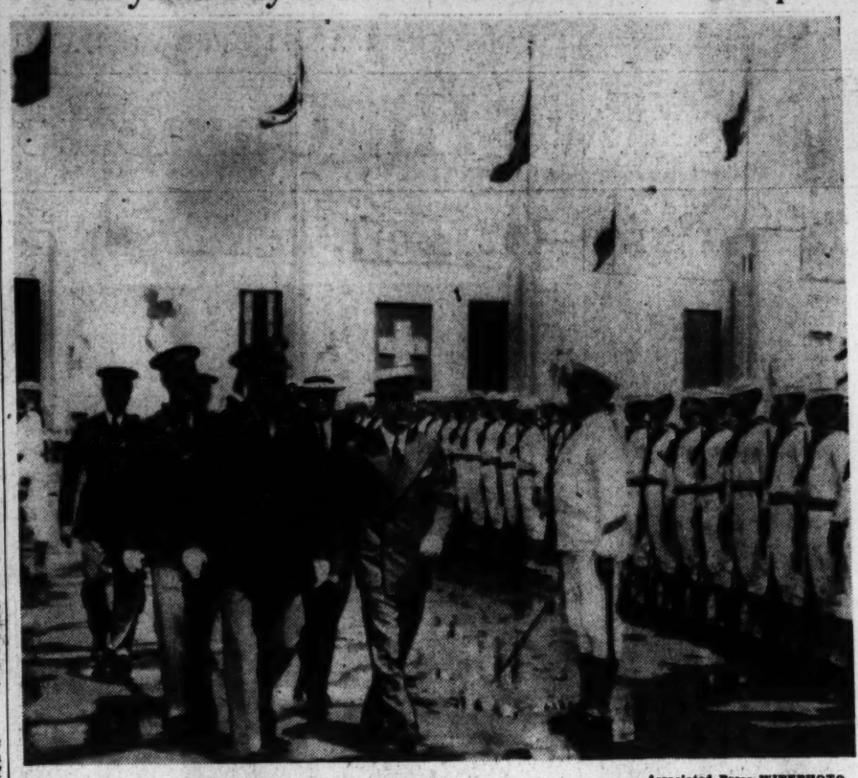

Associated Press WIREPHOTO.

Gov. Herbert O'Conor of Maryland reviewed the white-clad Navy guard of honor at the New York World's Fair yesterday, where he was the guest of honor on "Maryland Day." Marching beside him in the Court of Peace is Maj. Dennis C. Nolan, U. S. A.

Suburban Towns Trade Police Heads

Upper Marlboro, Hyattsville Officers Ordered Shifted, Effective Tuesday

In what was described as a move "for the good of the service," the Prince Georges County police commissioners yesterday announced the commanding officers of the Upper Marlboro and Hyattsville substations would be shifted Tuesday.

The order will send Sergt. Elon Turner to Hyattsville and Sergt. Ralph Brown to Upper Marlboro. Four new police also will be sworn and assigned to duty August 1. Wilson J. Purdy and Thomas Ray Blandford will be detailed to the Upper Marlboro station, and Wilmer C. Suit and William Russell Travers to the Hyattsville headquarters.

Police Chief Arthur W. Hepburn, and Norman Collins, secretary to the police board, denied reports of a wholesale shakeup preparatory to launching an antigambling drive in the metropolitan area of the county.

Collins said he understood the transfer of precinct commanders was the only change contemplated. The police commissioners, he said, felt that the two sergeants should become acquainted with the whole county.

Alexandria Seeks to Try 3 in Kidnaping

Two Men and Blonde Captured Near Swamp Held in Newport News

Alexandria police yesterday acted to bring into their jurisdiction two men and a blonde "gun-girl" arrested yesterday and Thursday near Newport News, Va., in connection with a Suffolk, Va., filling station robbery and kidnaping Wednesday night.

The three, for whom Alexandria Police Capt. John S. Arnold issued a detainer, also are believed to be responsible for the robbery and abduction of an Alexandria gas station operator Monday night.

The detainer is to bring the suspects to trial in Alexandria following disposition of the Suffolk holdup.

At the same time, Montgomery County police, at Rockville, Md., telegraphed Virginia authorities for full details and photographs of the suspects in an investigation of the holdup of a Brentwood truck driver early Thursday, four hours after the Suffolk robbery. The truck driver, Malcolm McMichael, 28, was robbed of $2 by two men and a blonde girl, armed with pistols, on the Rockville-Frederick highway.

The Alexandria victim was Roy Allyn, who was taken by his captors to a lonely spot near Fredericksburg and tied to a tree.

Newport News police called a halt to a two-day manhunt for the trio yesterday when they captured an armed man eating in a roadside diner just a few hours after a blonde 18-year-old married woman staggered from a swamp into the arms of waiting possemen. The day before they had taken a third man into custody who, they said, admitted implication in the robberies.

The woman, who identified herself as Mrs. Jack Baxley, of Orlando, Fla., stumbled bleeding and half starved from a swamp fronting on highway 168 in Warwick County. Throughout the night State Troopers A. A. Anderson and H. S. Hubbard had beat the swamp with a posse of county officers, Newport News detectives and bloodhounds used in the search for seven Federal convicts who escaped from a bus near Fredericksburg Wednesday. The woman collapsed, semi-hysterical, after her capture.

Man Seized at Roadhouse

A few hours later a man who gave his name as John W. Gross, of Denbigh, Va., was arrested at a roadhouse between Denbigh and Lee Hall.

They had been sought since late Wednesday, when Horace Butler, Suffolk filling station operator was held up by two men and a blonde girl who pushed the night attendant into the trunk compartment of an automobile, which they later abandoned a few miles north of Newport News after State troopers had put a bullet into a tire.

Thursday, police captured Robert W. Hendricks, of Richmond, Va., who according to Capt. James M. Peach, of the Newport News detective bureau, admittd taking part in the Suffolk holdup.

At Richmond, Maj. H. B. Nichols, suprintendent of State police, said the description of the woman fitted that obtained from Butler.

She and Gross, Capt. Peach said, would be charged with being fugitives from Suffolk police and two charges of grand larceny would be placed against Gross by Newport News police.

Blonde, Famished, Faints

Trooper Anderson said Mrs. Baxley emerged from the underbrush about 8 a. m. yesterday and started walking along the highway. Her clothes were torn and coated with mud. The police car drove up swiftly behind her and a trooper grabbed her. She was at the point of exhaustion when she was bundled into the car. Anderson quoted her as saying she had wandered for nearly 24 hours through the swamp and that she had had nothing but a soft drink and some crackers since the manhunt was launched.

Shortly before reaching Newport News, Mrs. Baxley fainted and had to be carried into police headquarters.

Gross was arrested while eating a sandwich. Officers said he had a gun but made no attempt to use it.

Have Bought Up to 3,000,000 Gallons A Day in the Past

The Washington Suburban Sanitary Commission yesterday announced its pumping station and pipe line near Ashton, Md., will be put into operation next month, thus making suburban Montgomery and Prince Georges counties independent of the District for part of their water supply in dry spells.

The pumping station at Mink Hollow, 2 miles from Ashton, will be capable of sending 8,000,000 gallons of water daily through 10,000 feet of pipe line from the Patuxent River to the headwaters of the northwest branch of the Anacostia. This additional supply, it is estimated, will be sufficient except in the event the northwest branch goes dry—a remote possibility.

Harry Shaw, deputy chief engineer, revealed that since the latter part of May, the commission frequently has been compelled to connect with the District's water supply, purchasing sometimes as much as 3,000,000 gallons a day. The northwest branch, Shaw said, has been furnishing an average of only 4,000,000 gallons daily this summer.

Begun May 22, the Mink Hollow pumping station and pipe line will cost $200,000. It is described as the first step in a broad plan, which includes the construction of a series of dams on the Patuxent so that eventually the entire water supply for both counties may be obtained from this source. The idea was conceived by the later Robert B. Morse, former chief engineer of the commission, who estimated the Patuxent was of sufficient volume to supply all future needs of the sanitary district.

The master plan calls for impounding the Patuxent as the population of the two counties increases and the need for an increased water supply arises.

Beginning near Ridgeville, Md., the Patuxent flows 100 miles through agricultural country to Solomon's Island, where it empties into Chesapeake Bay. Chemical tests have shown the water to be desirable because it is practically free from pollution and mineral content, sanitary commission engineers said.

32,218 Visit Restored West Md. Monument

Boonsboro, Md., July 28.—There have been 32,218 visitors and 8,929 automobiles at the Washington monument on South Mountain, above here, so far this year, Robert Palmer, park assistant announced. The monument, first erected in 1827, was restored several years ago. Last year there were 49,910 visitors at the monument. The CCC, under the supervision of the National Park Service, has established a park at the monument site.

Homecoming Services Set

Middleburg, Va., July 28.—The Mountville Methodist Church is having its anunal all-day homecoming meeting on Sunday with three main services, at 11 a. m., 2:30 and 8 p. m. The Rev. John Hendricks is pastor of the church.

Connecticut Avenue Work Promised

Md. Commission Puts Improvements In Montgomery First for Next Year

The long-awaited improvements to Connecticut avenue between the District line and Chevy Chase Lake probably will be made next year, Ezra B. Whitman, chairman of the Maryland Roads Commission, disclosed yesterday.

In a letter to a group of Montgomery County residents, Whitman wrote:

"There will not be any money available this year for this reconstruction work, but if we can fit it in with our program for next year, this work will be taken care then."

The letter was addressed to John F. Moran, Joseph A. Burkhart, Robert A. Keilty, John L. Weaver and Rear Admiral William Hamphill Bell.

Washington I. Cleveland, of Kensington, manager of the District of Columbia Division of the American Automobile Association, which has urged the improvements, expressed satisfaction with the decision.

"While we would, of course, be more pleased if it were possible for your commission to start work on the improvement of Connecticut avenue at once, it is most gratifying to realize that Connecticut avenue will be placed on your schedule of projects and definitely programmed for the ensuing year."

The improvement also has been strongly advocated by the Montgomery County Board of Commissioners. In a letter to the roads commission Tuesday, they placed this improvement at the top of a list of recommended highway projects.

Mrs. Burgdorf's Funeral Will Be Held in Bethesda

Mrs. Sarah Elizabeth Burgdorf, 74, died Thursday at her home, 711 Spring street, Silver Spring, Md. Funeral services will be held at 3 p. m. tomorrow at Pumphrey's funeral home in Bethesda, with burial in Rockville Union Cemetery, Rockville.

A native of Washington, Mrs. Burgdorf was the widow of Alfred Oliver Burgdorf, landscape gardener at the Washington Cathedral, who died in 1928. She was a member of Kensington, Md., lodge No. 39, Order of the Eastern Star, and the Kensington Baptist Church.

Surviving are four sons, Ernest Burgdorf, of Washington; Robert J. Burgdorf, of Arlington, Va.; Raymond L. Burgdorf, of Kensington, and Clayton Burgdorf, of Los Angeles, Calif., and five daughters, Mrs. Esther Small, of Alexandria, Va.; Mrs. Lillian R. Taylor, of Washington; Mrs. Irene Davis, of Frederick, Md.; Miss Myrtle Burgdorf and Miss Dolores Burgdorf, both of Silver Spring.

Escape of 7 Prisoners Blamed On Lack of State Police Radio

By the Associated Press

Richmond, Va., July 28.—While State troopers spread their search for seven escaped Federal prisoners from northern Virginia to all sections of the State, Maj. Roy P. Bishop said today a State-wide police radio and teletype system probably would have cut the fugitives off before they could have left Virginia.

"We could have notified every State trooper within 10 minutes and had them checking the highways," he said. "The radio system would mean that the entire force would have been on the lookout for the prisoners and not just a few men pulled in from nearby communities."

The State has a police radio system under construction and plans are for the ultimate installation of a teletype system. The radio facilities, however, probably will not be ready to go into operation until next year.

State police officials said tonight State charges of kidnaping and armed robbery would be brought against the seven prisoners when captured. The charges, they said, were based on the fact the prisoners commandeered a car driven by Mrs. Ruby Lee Thurston, of Guinea, Va., and forced her to accompany them.

Many of the troopers sent to the Culpeper area Thursday to join in the hunt for the seven men, who escaped from a Department of Justice bus near Thornburg, Va., Wednesday, returned to their usual stations today with instructions to continue a close check of roads.

The car commandeered by the convicts in making their escape was found in Charleston, W. Va., Thursday, where another automobile was stolen shortly thereafter. It was believed that the convicts may have split up and part fled into West Virginia and Kentucky.

Virginia police held the theory that although the group was divided, probably some remained in the northern Virginia area, where some of the fugitives lived. However, a search lasting the better part of two days and two nights failed to uncover any clews as to their hideout, if they did remain in this State.

Whitmore Named Head of Frederick County Firemen

Frederick, Md., July 28.—Alton C. Whitmore, Walkersville businessman, was elected president of the Frederick County Volunteer Firemen's Association at the opening business session of the annual convention at Middletown last night. He succeeds Albert Y. Boileau, Middletown.

Others named include Lloyd C. Mackley, Thurmont, vice president; J. W. Breichner, Emmitsburg, second vice president; Floyd D. Strickler, Brunswick, third vice president; Robert L. Smith, Frederick, secretary; John W. Eldridge, Myersville, treasurer; William S. Wachtel, Myersville, chaplain.

Walkersville was selected as the 1940 convention site and Graceham was picked for the next quarterly meeting in October.

The delegates from the four Frederick companies and the eight county units were addressed by S. T. Reinwall, Easton, newly-elected president of the State Firemen's Association. He outlined the policies and objectives of his administration.

A street parade tonight concluded the two-day meeting.

Albemarle Youth Seated as Head Of 4-H 'School'

Blacksburg, Va., July 28 (AP).—Officers to serve during the 1940 session of the 4-H Club short course were inducted into office today during closing sessions.

Elected to serve during the 1940 short course at Virginia Tech were Ben Dudley, of Red Hill, in Albermarle County, president; Jim Coiner, Waynesboro, vice president, and Muriel Wheeler, Fairfax, secretary.

The All-Stars elected Jack Ferguson, Henrico County, big chief; Francis Turner, Patrick County, lesser chief; Mary Alice Turman, Loudoun County, scribe; Maria Bowman, Rockingham County, scout, and Gordon A. Elcan, Blacksburg, medicine man.

Sunday School Tutors To Meet in Waterford

Special Dispatch to The Post

Waterford, Va., July 28.—The fifty-ninth convention of the Loudoun County Sunday School Association will be held in the Catoctin Presbyterian Church at Waterford on August 2. The theme of the convention is "Service."

Principal speaker at the morning session will be the Rev. Charles W. Caupikins, Leesburg Baptist minister, who will talk on "Fellowship and Service." Others on the program are the Rev. M. C. Miller, of Bridgewater, Va.; the Rev. J. A. Bowman, Waterford; Mrs. A. F. Tobler, Lovettsville; Mrs. P. E. Shultz, Hamilton; the Rev. L. O. Mortzfeldt, Waterford; the Rev. L. H. Smallwood, Hamilton, and the Rev. Guy Morrow, Lucketts.

Capital Hikers Plan Trip to Fossil Cliffs

The Capital Hiking Club will leave 1416 F street northwest at 9 a. m. Sunday for a trip to the fossil cliffs at Breezy Point Beach, Md. An exploration party will search for whale and porpoise bones of prehistoric origin.

Company Union Hit

Baltimore, July 28 (AP).—An order directing dissolution of a company union at the Hilgartner Marble Co. was received today from the National Labor Relations Board.

Arlington Republicans to Meet Friday

Will Elect Delegates To County Convention At Precinct Sessions

ARLINGTON COUNTY BUREAU OF THE POST, Clarendon, Va. Tel. OXford 0509.

Republican voters will hold precinct mass meetings Friday night to elect delegates to the county convention August 8 at the Ashton Heights Woman's clubhouse on North Irving street, it was announced yesterday.

Meetings will be held Friday in Arlington Precinct, Arlington Library rooms, 2918 Columbia pike, where 16 delegates will be selected; Ballston Precinct, real estate office, North Buchanan street and Washington boulevard, 12 delegates; Carne Precinct, Ralph Crain real estate office, 4399 Lee highway, 10 delegates; Cherrydale Precinct, Cherrydale Library rooms on Lee highway, 12 delegates; Clarendon Precinct, No. 1, C. W. Clever real estate offices, 10 delegates; Clarendon Precinct, No. 2, C. W. Clever real estate offices, 1123 North Irving street, 16 delegates; East Falls Church Precinct, George T. Reeves real estate office on Lee highway, 4 delegates; Lyon Park Precinct, Community House, 4 delegates; Rosslyn Precinct, Peet's real estate office, 2125 Lee highway; Glencarlyn Precinct, public library rooms, 8 delegates, and Virginia Highlands Precinct, J. Lee Price real estate offices, South Twenty-third street and Arlington Ridge road, 10 delegates.

Izaak Walton Outing

East Falls Church—The Falls Church Chapter of the Izaak Walton League will hold its first annual outing today at 2:30 p. m. at Bill Anderson's Camp on Broad Run about 20 miles from Falls Church.

The afternoon will be devoted to sports and games, including fly casting, soft ball and horseshoe pitching, to be followed by a barbecue dinner.

Bar Association Meets

Arlington—The Arlington County Bar Association, meeting yesterday at the Washington Golf and Country Club, adopted a set of amendments to its constitution as recommended by a special committee composed of J. Foster Hagan, Harry Porter and Amos C. Crounse.

Devotion of 40 Hours Will Begin Tomorrow

St. Mary's Catholic Church, of Fairfax Station, will hold the devotion of the forty hours, starting tomorrow at 8 a. m. At 7:30 p. m. the Rev. John C. Ryan, pastor of St. John's Church, Warrenton, will preach. Monday at 7 a. m. the mass for peace will be preceded by the exposition of the Blessed Sacrament.

Monday at 7:30 p. m. the Rev. James J. Widmer, pastor of All Saints Catholic Church, Manassas, will preach. The devotion ends Tuesday morning with the mass of reposition celebrated at 7 o'clock by the Rev. John F. Kociela, pastor of St. Mary's.

Hurt in Fall at Lorton

William Granger Polley, of Occoquan, Va., was taken to the Alexandria Hospital yesterday with undetermined injuries after a fall while at work at the Lorton Reformatory.

O'Conor Cites Md. Record For Tolerance

World Needs Same Spirit, He Says at Gotham Fair

By the Associated Press.

New York, July 28.—The world of today and tomorrow needs a little of the Maryland spirit of tolerance if it is to solve its problems, Maryland Gov. Herbert R. O'Conor said at the New York World's Fair today.

Dedicating the State's pavilion at the fair as the highlight of "Maryland Day," Gov. O'Conor said that "to respect another's rights while defending one's own has ever been Maryland's way."

"The world of 300 years ago needed the lesson of tolerance," he asserted. "But vastly more does the world of today, and of tomorrow need this Maryland spirit of tolerance if we are ever to solve successfully the pressing problems of social reform, of strife between labor and capital, of class against class and of nation against nation."

He asserted it was not "difficult in these troubled times to realize how men and women the world over look to America as the hope and promise of salvation."

The Governor and his official party received a 19-gun salute on entering the grounds. They later attended a luncheon given by Fair President Grover Whalen at Perylon Hall and reviewed the military units at Camp George Washington.

Fugitive Thumbs Policeman's Car, Rides to Jail

An escaped inmate of Gallinger Hospital thumbed for himself and a fellow inmate of the institution a ride straight back into restraint.

Police Private J. W. Carroll, of Eighth Precinct, driving home after work in civilian clothes, picked up a hitch hiker and, when the man's talk aroused suspicions, took him to the station. There the man confessed an attack a few hours earlier on Vincent C. Kramer, a Benning taxi driver, and implicated another fugitive who was captured.

Kramer reported he had been attacked by two passeners from whom he escaped by abandoning the cab to them.

Arlington Fire Classes Postponed

In the absence of William E. Hill, State fire instructor, classes scheduled for Monday and Tuesday by the Arlington County Firemen's Association, have been postponed. The Monday class will be held August 7 for fire companies south of Wilson boulevard at the Clarendon firehouse. The Tuesday class on August 8 will be held at the Falls Church firehouse.

According to Elmer J. Blackmer, secretary of the association, the school this year has a registration of 73 firemen, an average of 12 from each company. This, he said, is a 50 per cent increase over previous years.

Potomac Appalachian Hike

A moonlight hike in Shenandoah National Park for members of the Potomac Appalachian Trail Club is scheduled for tonight. The hikers will leave Washington at 3 p. m., for a picnic supper at Meadow Spring Shelter and midnight lunch at Range View Shelter.

Young Couple Held for Jury In Virginia Death

By the Associated Press

Richmond, July 28.—Wilmur Stevens, 24, of Milford, Caroline County, was ordered held for the hustings court grand jury today after waiving preliminary hearing before Police Justice E. C. Folkes on a charge of killing Willie Brevoort, 28.

Brevoort, who, police said, was beaten into unconsciousness at his apartment, died in Memorial Hospital, July 14, five days after the attack.

Mrs. Nancy Stevens, 24, wife of Wilmur, also was sent to the grand jury on a charge of aiding and abetting her husband.

Detective Sergts. W. J. Anthony and I. G. Cousins, who arrested the Stevenses, said the couple signed statements in which they admitted that Stevens knocked Brevoort to the floor and kicked him in the face.

Brevoort was admitted to the hospital July 1. Police said Mrs. Stevens told them her husband would not permit her to call a doctor sooner.

Gov. Price Will Review CMTC Troops

3,000 to Parade Today at Fort Meade; Honors to Be Presented

Gov. Price of Virginia, with members of his staff, will review more than 3,000 C. M. T. C. enrollees at Fort George G. Meade, Md., in the annual "Visitors Day" celebration, starting at 12:30 p. m. today.

The Governor will be greeted with a 19-gun salute and an escort of tanks at the camp.

Members of the training corps, selected for outstanding work by a special board of officers, will be awarded medals by Lieut. Col. Hart, executive officer of the 318th Infantry from Virginia, at the opening of the parade at 2 p. m.

Troops will pass in review before Gov. Price, Lieut. Col. E. D. Dunford, commanding the 318th Infantry, and staff officers.

A reception will be held at the Officers Club after the parade. The Governor and his party are scheduled to leave for Richmond at 4:30.

Old Falls Church Reopening Set For Tomorrow

The Falls Episcopal Church, closed the last month for repairs, will be opened for services at 11 a. m. tomorrow.

Exterior of the Colonial edifice where George Washington and his father before him served as vestrymen and for which George Washington, as a member of its building committee, advertised for bids, was given a coat of waterproof preservative. Plaster was repaired and the interior repainted, the walls deep cream and the woodwork and pews a flat white in keeping with Colonial custom.

The Rev. Watkins Leigh Ribble, who has been chaplain at a boys' camp in West Virginia through July, will conduct services tomorrow.

10 Groups Urge Ban On Fund Diversion

Richmond, Va., July 28 (AP).—Ten co-operating organizations sent out to their membership today 250,000 folders urging support of a proposed State constitutional amendment to prohibit the diversion of highway funds.

Sent out from the offices of the Citizens Road League of Virginia, the statement on diversion also was sponsored by the Virginia State Horticultural Society, Virginia Rural Letter Carriers Association, Western Virginia Motor Club, the Automobile Club of Virginia, Inc., Tidewater Automobile Association of Virginia, Inc., Agricultural Conference Board, the Virginia Farm Bureau Federation, Virginia State Grange and the Virginia Highway Users Association.

Postoffice Site Appraised

A valuation of $10,200 has been placed on the site at Lee highway and Columbia street in Falls Church, Va., for the proposed consolidated postoffice, by commissioners appointed by the United States Court of the Eastern District of Virginia. The lot fronts 100 feet on the highway and is 170 feet deep.

Arlington Zone Appeals

A number of applications for zoning which have been acted upon by the Arlington County Zoning Appeal Board will be considered at a meeting of the County Board today at 9 a. m., at the courthouse.

Headquarters for Trusses
Elastic Stockings Anklets
from $2.00 up
(Lady Attendant)
Liggett's, 14th & H Sts. N.W.

7,762 Registered For Alexandria Primary Tuesday

Alexandria City Treasurer Roger C. Sullivan revealed yesterday the city has a voting list of 7,762 persons, all of whom paid poll taxes prior to May 6 to be eligible to vote in the Democratic primary Tuesday. A delegate to the Virginia House of Delegates will be nominated and Democratic nomination always has been equivalent to election. The general election will be held November 7.

Maurice D. Rosenberg, who has held the office for two terms, is up for re-election, opposed by Col. A. D. Rorex. Rosenberg is a native Virginian and was educated in Alexandria. He is an attorney and is active in the local Young Democrats Club.

Col. Rorex is a native of Alabama and served in the United States Navy for eight years prior to being commissioned in the Marine Corps, where he served 29 years before retiring. He has lived in Alexandria seven years.

Chamber Backs Queen Candidate

The Arlington Chamber of Commerce announced yesterday that it will sponsor Miss Louise Imboden, 1738 North Seventeenth street, for the part of Queen of the Flag in the forthcoming "Birth of the Flag" spectacle, to be presented August 14 to 20.

Officers of the Daughters of Rebecca announced they are sponsoring Miss Virginia Smarr, 520 North Kenmore street. There have been 105 entries for the role.

Two Fined $650 For Race Lottery

Fines totaling $650 were levied against Mrs. Elizabeth E. Jenkins and J. M. Jenkins in Alexandria police court yesterday after they pleaded guilty to charges of operating a horse racing lottery. Each also was given a suspended sentence of three months.

Mrs. Jenkins was fined $500 and $4.25 costs and Jenkins was assessed $150. Their sentences were suspended during good behavior for 12 months.

Call DUpont 3829
FOR DIXIE—HOT FRIED CHICKEN
12 to 14 individual pieces Dixie-Fried Chicken, sealed in a loaf of butter-toasted French Bread. Add 15c for Delivery. Daily, Sundays, 9 a.m. to 2 a.m.
$1.00
DIXIE HOT ROAST CHICKEN....$1.50
DELICIOUS POTATO SALAD.....20c pt.
CRISPY FRENCH FRIES.....15c pt.
DIXIE CHICKEN SHOP
2213 14th St. N.W. DUpont 3824

Today's Best Used Car Buys

If you are thinking of trading in your old car for a late-model used car, be sure to see the values listed in the classified section of today's Post. The best used cars in town are listed, by makes, so that a glance will enable you to pick out just the car you've always wanted at a price you can afford to pay. Be sure to see "Today's Best Buys in the Used Car Market," on Page 19

Gordon and Szwedko Clash Today for National Publinks Golf Title

Sports | The Washington Post | Sports

12 WASHINGTON: SATURDAY, JULY 29, 1939 ***

Chase Hurls Two-Hit Game to Shut Out Indians for Nats, 2-0

Holds Tribe Hitless Until Ninth; Feller Is Defeated

Webb and Solters Rob Washington Hurler of Place in Baseball's Hall of Fame

By Shirley Povich.

By the score of 2 to 0 the Nats defeated the Cleveland Indians yesterday but for 10,000 shrill Ladies Day guests and for a curly-headed former milkman named Kendall Chase, Washington's victory was a mere anti-climax.

Because as late as the ninth inning, the 25-year-old Chase was groping for the fame that comes to a no-hit pitcher, and a tense hush had settled over even the women fans who abandoned their early-inning shrieks in the mingled belief and hope that they were about to witness Griffith Stadium's first no-hit game in eight years.

And then came the ninth, and Billy Webb, a .259 hitter. Into right-field he rifled a single after working the count to three balls and two strikes, and the left-handed Chase was rudely jolted out of his visions of a no-hit performance. With a philosophical shrug of his shoulders he gripped the ball again, yielded a scratch hit to Julius Solters before the inning was over, and shut the Indians out in that ninth even as he had done in eight preceding innings.

Retires 19 in Row

For Chase, regarded as a confirmed in-and-outer on the Nats' staff, it was his supreme pitching job in the four years he had been pitching for Washington. Tossed into the game as something akin to a sparmate for the famed Bobby Feller, Cleveland's pitching choice, Chase filched the show with his two-hit performance.

Not until the seventh inning did Chase permit an Indian to reach first base. The first 19 men to face him went out in order, and then with one out in the seventh he walked Roy Weatherly. With two out, he walked Ben Chapman, but those were the only passes he issued.

He had it yesterday—both his speed and control. Cleveland batters, accustomed to the left hander's wildness, rarely offered at the first pitch only to hear Umpire-In-Chief Steve Basil check a strike against them. Catcher Tony Giuliani, beaming in the clubhouse after the game, declared that Chase never before had exhibited such control of his fast ball. He was always ahead of the hitter.

When the final out of the game—Sammy Hale's fly to rightfield—settled into Sammy West's hand to seal Chase's triumph, the pitcher's teammates all but mobbed him on his way to the dressing room. In the clubhouse, Clark Griffith pumped the pitcher's hand in congratulation.

West Wins Game

Rivaling Chase's superb pitching in fan interest was the continual bickering of the Indians with Umpire-in-Chief Basil. Manager Oscar Vitt, chafing at the futility of his club against Chase, stormed to the plate a half dozen times to argue with Basil like a gibbering fishwife. Basil threatened to banish Vitt from the scene and eventually, in the sixth inning, he did walk to the Cleveland dugout and single out Pitchers Mel Harder and Floyd Stromme as the loudest hecklers. He thumbed the pair to the showers.

But before this, perhaps, some mention should have been made of Sammy West, the gent who actually won the game for the Nats. It was West who beat Bob Feller with a stinging triple that produced the two runs of the ball game in the third inning. Eight hits the Nats collected against Feller who, save for the third inning, bore down magnificently and left eleven runners holding the bags.

Before the game was over, West

See NATS, Page 14, Column 8.

The Box Score

CLEVELAND.	AB	R	H	O	A	E
Hemsley, c	4	0	0	8	0	0
Weatherly, lf	2	0	0	2	0	0
†Solters	1	0	1	0	0	0
‡Allen	0	0	0	0	0	0
Hale, 2b	4	0	0	0	0	0
Chapman, cf	2	0	0	3	0	0
Trosky, 1b	3	0	0	5	1	1
Keltner, 3b	3	0	0	4	0	0
Campbell, rf	3	0	0	0	0	0
Webb, ss	3	0	1	1	2	0
Feller, p	2	0	0	1	1	0
*Heath	1	0	0	0	0	0
Totals	28	0	2	24	4	1

*Batted for Feller in ninth.
†Batted for Weatherly in ninth.
‡Ran for Solters in ninth.

WASHINGTON.	AB	R	H	O	A	E
Case, cf	4	0	1	3	0	0
Lewis, 3b	4	0	0	2	2	0
Estalella, lf	2	1	0	2	0	0
West, rf	4	0	2	4	0	0
Travis, ss	4	0	1	2	3	0
Bloodworth, 2b	4	0	1	2	2	0
Vernon, 1b	3	0	0	9	1	0
Giuliani, c	4	0	1	3	1	0
Chase, p	4	1	2	0	1	0
Totals	33	2	8	27	10	0

Cleveland	000 000 000—0
WASHINGTON	002 000 00x—2

Runs batted in—West (2). Two-base hits—Giuliani, Bloodworth. Three-base hits—West (2). Left on bases—Cleveland, 3; Washington, 11. First base on balls—Off Feller, 4; off Chase, 2. Struck out—By Feller, 4; by Chase, 3. Umpires—Basil, Pipgras and Geisel. Time of game—Two hours ten minutes.

Two Pairs—At Left, a Flush; at Right, an Umpire Stands Pat; Ken Is Hero

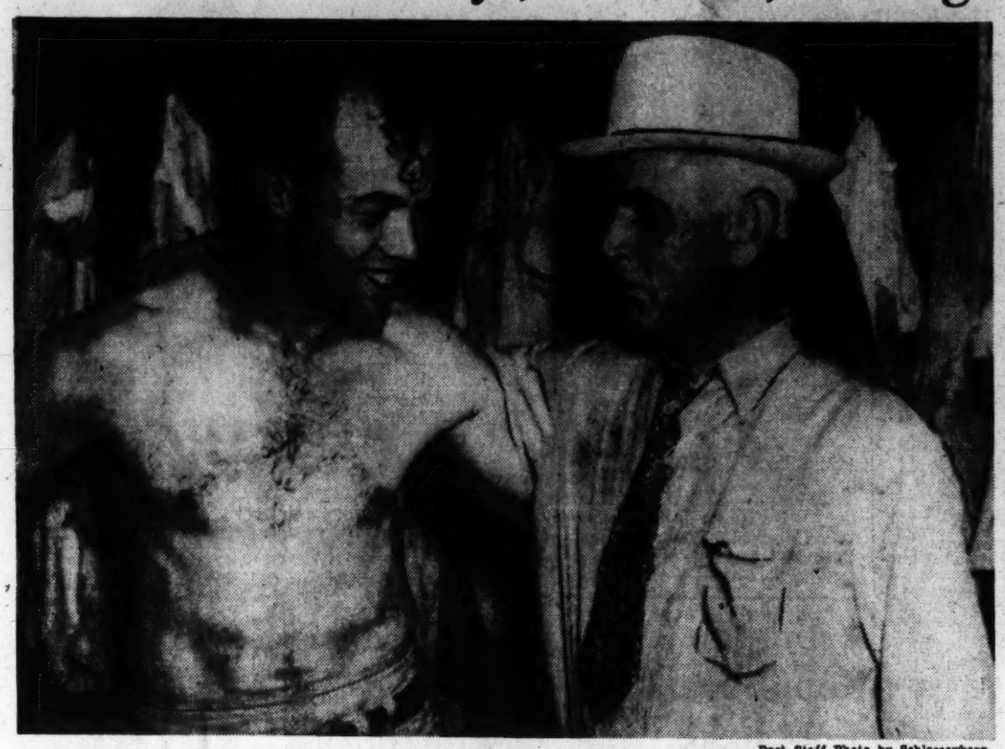

Post Staff Photo by Schlossenberg.

Beaming in the dressing room after shutting out the Cleveland Indians with two hits yesterday, Ken Chase receives the congratulations of Owner Clark Griffith

Associated Press Photo

What's this, and who's getting the thumb? It's Manager Oscar Vitt arguing with Umpire in Chief Steve Basil in the fourth inning. You guess who won the argument

This Morning

With Shirley Povich

Until 5:20 p. m. yesterday when the unfeeling Mr. Billy Webb of the Cleveland Indians banged a single to rightfield in the ninth inning we were going to take as our topic today the no-hit game that Ken Chase pitched. It seems that he didn't quite check in with that no-hitter, but his hitless performance for eight innings is excuse enough to drag out some choice pitching data of the past.

POVICH

Chase isn't the first guy whose no-hit dreams turned nightmarish in the ninth inning. When he saw Webb single to right in the ninth for Cleveland's first hit of the game, he knew how a slew of other pitchers have felt about the same sort of thing. He knew, for example, how Tommy Bridges felt about it that day in Detroit ten years ago when Dave Harris swaggered to the plate and thumped a hit into leftfield.

The ruination of Bridges' no-hit dreams was even more painful than the jolt suffered by Chase yesterday. Because Bridges had pitched eight and two-thirds innings of hitless ball and needed only one more to join the pitchers' hall of fame. Dave Harris' hit that day caused something of a row, too.

Walter Johnson was managing the Nats and the Tigers had a 9-0 lead when Johnson sent Harris in as a pinch hitter. Many folks were surprised at that move by Johnson inasmuch as Harris was known as something of a nemesis for Bridges and used to boast that "Bridges is keeping me in the league." They didn't suppose Johnson would deliberately try to ruin Bridges' no-hitter at a time when his club was trailing by nine runs with two out.

"No Soft Touches," Said Walter

But Johnson sent Harris to the plate and when Harris delivered the hit that shut the doors to fame in Bridges' face, the Nats' manager had an unshakable defense. "A pitcher shouldn't get any soft touches if he's trying for a no-hitter," said Johnson. "He should earn it fairly against the best hitters a club can send up there. Easing up on the pitcher would only cheapen a no-hit game."

Another Washington manager, Bucky Harris, similarly was party to ruining a no-hit game. Ted Blankenship, of the Chicago White Sox, was on the brink of a no-hitter in Griffith Stadium in 1926, had two men out in the ninth. Then Harris sent the veteran Bobby Veach in to pinch hit. Veach delivered a sharp single to right and bloole went Blankenship's notions about a no-hitter.

But a no-hit game isn't always the hallmark of a great pitcher. It's somewhat akin to golf's hole-in-one at which the duffer excels rather than the pro. Some comparative pitching bums have turned in no-hit performances, and it's a fact that Walter Johnson, the greatest pitcher of them all, could hurl only one no-hitter in 20 years in the big leagues. And that game took place in 1920, long after Johnson had passed his pitching peak.

The One-Hitter of Bobby Burke

The last no-hit game ever pitched at Griffith Stadium is in point. It was pitched by, of all people, Bobbie Burke. Now nobody ever accused Burke of being a great pitcher or even a good one. Some folks have been kind enough to say that Burke is the only pitcher in the big leagues who was sent back to the minors after an eight-year tryout in the majors. But on August 8, 1931 Burke hurled a no-hitter against the Boston Red Sox.

For a time yesterday, the more optimistic customers were toying with the notion that Chase might pitch a so-called perfect game—a no-hit, no-man-reach first affair. But a walk to Weatherly in the seventh inning dispelled that vision, although Chase still was within reach of a no-hit job.

If it had been a no-man-reach-first feat, then it would have been the first such performance since 1922 when Charley (No-Hit) Robertson of the White Sox turned the trick against the Detroit Tigers, the fiercest slugging club of the era. But one perfect game is no indication, either, of a pitcher's lasting greatness because Robertson couldn't even stick in the big leagues two seasons later.

That Famed Double No-Hitter

The greatest single dose of no-hit pitching was probably the performance by big Jim Vaughan of the Cubs and Fred Toney of the Reds on the same afternoon, May 2, 1917. On that day, as opposing pitchers, both Vaughan and Toney turned in no-hit feats, the Reds winning, 1-0, in ten innings.

How would you like to pitch a no-hit game and lose it? That's what happened to Buck Newsom not so many years ago when he was serving his first term with the Browns. For nine innings Newsom shut the Cleveland Indians out without a hit, only to be licked in the tenth on the only blow he did surrender.

But the classic no-hit game of all time is probably that of Ernie Shore's. In fact Shore pitched a no-hitter without starting the game. On June 23, 1917, Babe Ruth was the starting pitcher for the Red Sox against Washington and walked Ray Morgan, the first man to face him. Ruth argued with Umpire Brick Owens on the fourth ball to Morgan and was tossed out of the game. Without warming up, Shore went into the box for the Red Sox. Morgan was caught trying to steal second, and for the rest of the game not another Washington batter reached base. After some debate by league officials, Shore was credited with a no-hitter.

Bob Loane Makes Debut With Nats

Bob Loane, newly arrived from Springfield, will make his debut in the Washington outfield today when the Nats resume their series with the Indians.

The husky, right-handed hitter, who brought a .331 batting average from the Eastern League, arrived before the game yesterday, but Manager Bucky Harris withheld him from action. "Batting against Bob Feller is no way for a rookie to break into the majors," said Harris.

Dutch Leonard is Harris' pitching choice for today.

Los Angeles Girls Set New Swim Mark

By the Associated Press.

Des Moines, Iowa, July 28.—A quartet of young swimming sprinters representing the Los Angeles Athletic Club, flashed through the Dirdland Pool waters tonight to establish a new national 400-meter relay record in the Senior Women's National A. A. U. swimming championships.

Anchored by Esther Williams, who won the national 100-meter title here yesterday, the far western team turned in a record-time of 4:46, clipping 08.8 seconds off the mark made by another Los Angeles team in 1931.

Virginia Hopkins, red-haired lass who held the 100-yard championship in 1938, started the Los Angeles team to victory. She gave her team mates an advantage they never lost as Marian Hopkins, twin sister of the former champion; Eleanor Chamberlain and Miss Williams whipped through the cool waters.

The Multnomah A. C. of Portland, Ore., which finished second, also shot under the previous national record, finishing in 4:51.3. Nancy Lewis, Mary Ann Hansen, Nancy Merki and Breda Helser were members of the Oregon quartet.

In the third place was the Lakeside Civic Club, of Louisville, Ky., just ahead of the Women's Swimming Association team of New York City. The Broadwood A. C. of Philadelphia was fifth and last.

The third place Louisville team was only two tenths of a second away from the old mark.

Abe Espinosa And Harrison Pace Golfers

By the Associated Press.

St. Paul, Minn., July 2.—Par met its annual Waterloo today at the $7,500 St. Paul Open Golf championship at the Keller course.

After a day of first-round firing which saw 26 players crack regulation figures, Abe Espinosa, of Chicago, and Ernie (Dutch) Harrison, of Little Rock, Ark., found themselves pacing the field, each with five under par 67's. They were just two of a group of topnotchers who also turned in brilliant subpar cards to be in the thick of the battle for the tourney's $1,600 first money.

One was golf's "hottest" figure of the year, Byron Nelson, of Reading, Pa., the National and Western Open champion. He had a 68, as did Dapper Dick Detz, of Chicago, and Len Mattson, Keller course professional.

In the 69 bracket were Henry Picard, of Hershey, Pa., the P. G. A. champion and top money winner of the year; Ray Mangrum, slim professional from Oakmont, Pa., and Joe Coria, St. Paul. The 70 shooters were Jimmy Thomson, Shawnee-on-Delaware, Pa.; Bunny Torpey, Dodson, Mo.; Gene Sarazen, the golfing squire from Brookfield Center, Conn.; Ky Laffoon, of Chicago; Ralph Guldahl, of Madison, N. J., former National and Western Open titleholder; Ed Dudley, of Philadelphia, and K. C. Zabowski, of Winnipeg, Manitoba.

Wilford Wehrle, of Racine, Wis., and Herman Berg, Minneapolis, husky red-haired young brother of the famed woman's star, Patty Berg, shared low amateur honors, each getting one under par 71s.

Gordon and Szwedko In Publinks Finals

By Merrell W. Whittlesey
A Staff Correspondent.

Baltimore, July 28.—The people's choice, Hawaii's Arthur Armstrong, and his roomate, Officer Jim Molinari, were homeward bound tonight, upset victims, and the National Public Links championship rested between a pair of outsiders.

From the upper bracket, Phil Gordon, a fine shot maker from Oakland, Calif., an alternate from his district, and from the lower, Andy Szwedko, veteran of seven tournaments, advanced to the title round where they will meet for the eighteenth Public Links championship over the Mount Pleasant course at 9:30 and 2 o'clock tomorrow.

Szwedko, a 31-year-old steel mill worker from Pittsburgh, wrapped enough iron shots around the pin to beat Armstrong 1 up, in one of the closest battles in tournament history. Gordon routed Molinari, 3 and 2, in a match that was not near as close as the score would indicate.

Gordon, 22-year-old insurance clerk from Oakland, won four of the first eight holes against Molinari, the San Francisco scout car cop, and took it easy with leads that ranged from 3 to 6 up from that point to the thirty-fourth hole, where he finally put an end to it with a halve in pars.

While those two were playing in comparative privacy, several thousand fans, who made no secret of their partiality for the Hawaiian, remained faithful to the thirty-sixth green, but when their hero missed a 15-foot putt for a birdie and Szwedko played safe for a par and the match, they gave him a tremendous hand and formed a "Szwedko-for-champion" club for tomorrow's finals.

Armstrong played the first nine in approximately two over par for a two-hole lead, and made it three on the twelfth. Szwedko came back in a hurry with a birdie, eagle and two hole-winning pars to erase the advantage and Armstrong had to win the eighteenth hole to even the match at the end of the morning round.

Shot-for-Shot Battle

Only 3 of the 18 holes of the afternoon battle were won or lost. After the little Hawaiian, finalist when he played in this tournament at the age of 16, had his aching feet bandaged at intermission, they started and Szwedko went one up on the twentieth when Armstrong was short in two and took five to get down.

They played shot for shot from there to the twenty-fifth, when the Pittsburgher lost his lead by driving in the woods, and conceded the hole, the second time he lost the hole with an "X" today, they reached the three-quarter mark all even, and then Armstrong lost the fatal twenty-ninth when his iron shot on the 183-yard par 3 was short and he chipped poorly and Andy's par won the hole.

They halved the next seven holes. Both hit the cup in birdie tries on the thirty-first, and on the thirty-third, Szwedko chipped out of the heavy grass around the green dead

See PUBLINKS, Page 12, Column 1.

Bucs Trade Suhr For Phils' Butcher, Undisclosed Cash

Pittsburgh, July 28.—Gus Suhr, Pittsburgh Pirates' first baseman and captain, was traded to the Philadelphia Phillies for Pitcher Max Butcher and an undisclosed amount of cash, Bill Benswanger, president of the Pirates, announced tonight.

SUHR

The deal was consummated late this afternoon when Gerry Nugent, owner of the last place Phillies, telephoned Benswanger.

Pirate Manager Pie Traynor believed the trade will help both clubs. He said the deal was made with Manager Doc Prothro of the Phils following the series here this week.

Suhr was ordered to report to the Phils in Cincinnati immediately.

These Chappies Ran Across Atlantic Ocean

Associated Press WIREPHOTO

These four boys claim they ran across the Atlantic Ocean. That's right. Ran. They did their jogging on the decks of the liner Europa—counted 845 miles from Southampton, England, to New York. They would have run right on out to the World's Fair, but this telephone call disclosed that the "World of Tomorrow" wasn't exactly waiting for them with bated breath. Making the call is team Capt. Kenneth H. H. Bailey. Others (left to right) are Noel W. Griffin, George D. Harris, jr., son of a Pittsburgh doctor, and the only American on the team, and Douglas G. Brady

2d White Marlin Mark in Two Days Set at Ocean City

For the second consecutive day the world record for group marlin fishing was broken yesterday when a fleet of 40 boats brought in 118 of the kicking white beauties off Ocean City, Md. The haul averaged between 80 and 85 pounds and was taken over a 10-mile area. Twenty of the fish were tagged by the U. S. Government and released.

On Thursday, when the fleet came in, it was found that 72 marlin had been caught, breaking the previous record by 32 fish. Old skippers along the waterfront were of the opinion that the 118 mark would stand for some time in these waters as well as elsewhere.

Yankees End Smith's Spell, Beat Chisox

By the Associated Press

New York, July 28.—The mastery that Edgar Smith has exerted over the Yankees this season deserted him today when Red Rolfe singled in the ninth with the bases full and the Yankees beat the Chicago White Sox, 2-1.

Smith had stopped the Yankees twice before and it looked as though he would bring in No. 3, until the fatal ninth.

At that time the score was tied 1-1, as each team had tallied on a home run—the White Sox on Joe Kuhel's in the first and the Yankees on Joe Gordon's in the seventh.

George Selkirk opened the ninth with a single, took third on Babe Dahlgren's double and then a pass to Buddy Rosar, hitting for Oral Hildebrand, the pitcher, filled the bases. Then Rolfe broke up the game.

Chicago.	AB	H	O	A	New York.	AB	H	O	A
Hayes,2b	4	0	3	3	Crosetti,ss	4	1	3	4
Kuhel,1b	4	1	7	1	Rolfe,3b	3	1	3	2
Ro'thal,cf	4	0	1	0	Henrich,rf	4	0	3	0
R'liff,rf-lf	4	1	2	0	DiM'gio,cf	4	2	1	0
Walker,lf	4	1	2	1	Dickey,c	2	0	3	2
S'acher,rf	0	0	0	0	Gordon,2b	4	1	2	2
Appling,ss	3	0	2	4	Selkirk,lf	3	2	0	0
McNair,3b	3	0	1	1	D'a'gren,1b	4	1	11	1
Tresh,c	3	1	4	0	H'brand,p	1	0	1	3
Smith,p	2	0	1	1	†Rosar	0	0	0	0
Totals	31	5	25	11	Totals	31	8	27	14

*One out when winning run scored.
†Batted for Hildebrand in ninth.

Chicago	1 0 0 0 0 0 0 0 0—1
New York	0 0 0 0 0 0 0 1 0—2

Runs—Kuhel, Gordon, Dahlgren. Errors—Rolfe, Appling. Runs batted in—Kuhel, Gordon, Rolfe. Two-base hits—DiMaggio, Dahlgren. Home runs—Kuhel, Gordon. Sacrifices—Hildebrand (2). Left on bases—New York, 11; Chicago, 4. First base on balls—Off Smith, 3; off Hildebrand, 1. Struck out—By Hildebrand, 2; by Smith, 2. Umpires—Kolls and Hubbard. Time of game—One hour 17 minutes.

The Majors

AMERICAN LEAGUE

Standing of the Teams

	W.	L.	Pct.	G.B.
New York	65	25	.722	....
Boston	55	33	.625	9
Chicago	51	41	.554	15
Cleveland	47	41	.534	17
Detroit	45	46	.495	20½
WASHINGTON	38	50	.404	29
Philadelphia	34	54	.386	30
St. Louis	25	64	.281	39½

Yesterday's Results

WASHINGTON, 2; Cleveland, 0.
New York, 2; Chicago, 1.
Philadelphia, 3; Detroit, 0.
St. Louis, 11; Boston, 6.

Games Today

Cleveland at WASHINGTON.
Allen (5-5) vs. Leonard (10-3).
Detroit at Philadelphia.
Bridges (12-4) vs. Pippen (2-7).
Chicago at New York.
Rigney (7-5) vs. Pearson (8-4).
St. Louis at Boston.
Kramer (6-11) vs. Wade (6-1).

NATIONAL LEAGUE

Standing of the Teams

	W.	L.	Pct.	G.B.
Cincinnati	56	30	.651	....
Chicago	49	43	.533	10
St. Louis	46	41	.529	10½
Pittsburgh	45	41	.523	11
Brooklyn	43	43	.500	13
New York	42	46	.477	15
Boston	41	47	.466	16
Philadelphia	26	57	.313	28½

Yesterday's Results

Chicago, 5; New York, 4.
Brooklyn, 5; St. Louis, 4.
Boston, 7; Pittsburgh, 1.
Philadelphia-Cincinnati (rain).

Games Today

Boston at Pittsburgh.
Sheffner (3-5) vs. Heintzelman (0-0).
Philadelphia at Cincinnati (2).
Mulcahy (5-11) and Harrell (2-3) vs. Thompson (4-1) and Moore (0-0).
New York at Chicago.
Salvo (4-6) or Gumbert (11-8) vs. Root (4-4).
Brooklyn at St. Louis.
Hamlin (10-8) vs. Warneke (9-9).

Hunt Leads Parker as Rain Halts Play in Seabright Meet

D. C. Netman Ahead, 5-3, At Sea Bright

McNeill Wins First Set From Bitsy Grant in Other Semifinal

By International News Service

Seabright, N. J., July 28.—Welcomed by drought-ridden farmers, but baneful to the tennis players participating in the fifty-second annual Seabright Tennis Club tourney, a rainstorm flooded the courts today and caused postponement until tomorrow of the semifinal men's and women's singles matches.

Before the minature deluge turned the greensward into a series of lakes, Donald McNeill, of Oklahoma, had gained a set from Bryan M. (Bitsy) Grant, of Atlanta, Ga., seeded third, and was leading, 1-0, in the second set.

Frank Parker, Pasadena, Calif., seeded fifth, was behind Gilbert Hunt, Washington, D. C., 5-3, in the initial set of the other semifinal. The men's contests will be resumed from the point of interruption tomorrow morning with the semifinals of the women's play, bringing together Dorothy Bundy vs. Helen Bernhard and Dorothy Workman vs. Patricia Canning being played at the same time.

The final of the women's doubles will take olace in the afternoon with Mrs. Sarah Palfrey Fabyan and Helen Jacobs opposing Mrs. Dorothy Andrus and Mme. Sylvia Herotin. The men's doubles semifinal also will be decided in the afternoon.

Finals in the men's and women's singles, men's doubles and mixed doubles will take place Sunday afternoon.

Players and officials alike vehemently denied the story that a strike had been threatened unless the so-called "furry" ball, criticized by a majority of the players, was eliminated.

A mild petition against the ball, signed by only ten netmen and not brought to the attention of the brass hats of the sports, was responsible for the tall tale. In the protest, the signers definitely stated that a strike was not contemplated and merely suggested that two different balls be used in the future, one for grass and onther for clay court play.

The American intergame Davis Cup final between Cuba and Australia will be played at Seabright on August 10, 11, 12, it was announced by Capt. Walter Pate, United States Davis Cup official.

Phil Gordon And Szwedko Enter Finals

PUBLINKS, from Page 12.

to the cup for a halve in pars. They lipped the cup again on the thirty-fourth and then Armstrong lost his chance on the thirty-fifth to send the match into extra holes. They were both short of the green, off the tee, with long irons, and Armstrong chipped within 3 feet while Szwedko exploded out of deep rough, over the green. He chipped back 3 feet from the hole, Armstrong putted and missed, Szwedko dropped his and they halved the thirty-sixth in regulation fours for the match.

Molinari Is 5 Down

Gordon was two under par with a 70 as he turned five up over Molinari in the first round. After making it six on the nineteenth with a birdie four, he lost the twentieth, three-putted the twenty-third and lost the twenty-fourth to a deuce and his margin was cut to three. He tightened up here, however, won the next hole and the twenty-seventh with pars and was five up again.

Molinari, stalking out the fairway from 50 to 100 yards ahead of Gordon after every shot, won two more holes in a row but it was a futile battle as Gordon always came back to make up the deficit, and went dormie four up with a birdie on the thirty-second. He lost the next by trapping his second shot and Molinari, who bends his 6-foot frame way over the club and chokes his club nearly to the steel shaft, went out of the tournament when they halved the thirty-fourth in par.

Szwedko, a semifinalist in his best previous appearance, lost to Champion Al Leach last year and three years ago, was a victim of Otto Greiner, this city's outstanding amateur golfer. Gordon has only played in one tournament prior to this, and was beaten in the third round.

Gordon, whose swing is probably the best in the tournament, was 2 over par for the day, while Szwedko was 1 over for 34 holes, not counting the two X's.

Szwedko is the fullback type, 5 feet 11 and around 200 pounds, while Gordon is the same height and weighs 170.

Tomorrow's battle for the Standish Trophy, although not as inviting as a Molinari-Armstrong final, is expected to draw more than 5,000 fans to the Hillen Road course. The crowd was around the 5,000 mark today, despite the heat.

Work of the Nats

INDIVIDUAL BATTING

	G.	AB.	R.	H.	2b.	3b.	Hr.	Sb.	Rbi.	Pct.
Case	85	368	66	119	14	4	2	34	23	.323
Myer	69	242	31	75	10	2	1	4	30	.310
Lewis	83	310	48	95	14	9	6	4	48	.306
Wright	82	325	50	99	20	9	3	0	66	.305
G'lani	34	112	12	33	5	1	0	0	12	.295
West	65	214	33	62	12	5	3	0	32	.290
Ferrell	50	154	22	43	9	1	0	1	17	.279
Travis	84	319	41	88	12	6	5	0	42	.276
Es'lella	62	213	47	58	14	4	7	2	28	.273
Gelbert	48	125	27	34	5	3	1	1	20	.272
Kr'kas	26	48	6	13	2	1	0	0	5	.271
Kelley	15	15	1	4	0	0	0	0	0	.267
Early	30	79	7	21	7	2	0	0	14	.266
Haynes	16	36	2	9	1	0	0	0	2	.250
B'worth	33	118	11	29	10	0	1	2	17	.246
Ap'ton	24	15	1	3	1	0	0	0	0	.200
Le'nard	19	52	0	10	2	0	0	0	1	.192
Chase	20	54	3	10	2	0	0	0	4	.185
Ma'sen	18	11	0	2	1	0	0	0	0	.182
Vernon	20	72	8	13	2	1	1	0	4	.181
Al'dra	24	28	3	5	1	0	1	0	1	.179
Bluege	18	50	5	9	0	0	0	1	3	.183

Team batting—At bat, 3,316; hits, 926; percentage, .279.

PITCHING RECORDS

	G.	IP.	H.	R.	Bb.	So.	Wp.	W.	L.	Pct.
L'nard	19	148⅔	157	71	31	47	2	10	3	.769
Kelley	15	53⅔	70	32	14	21	1	4	3	.571
M'sen	18	47⅔	52	36	36	11	1	2	2	.500
Al'dra	23	96	105	63	44	23	0	4	6	.400
H'ynes	16	97⅔	110	68	41	37	1	5	8	.385
K'rkas	26	140	142	69	72	80	1	6	11	.353
Chase	30	133	141	81	69	71	8	5	12	.278
A'ston	24	69⅔	57	34	23	27	1	3	7	.222

Life-Saving Student Shows How to Break Strangle Hold

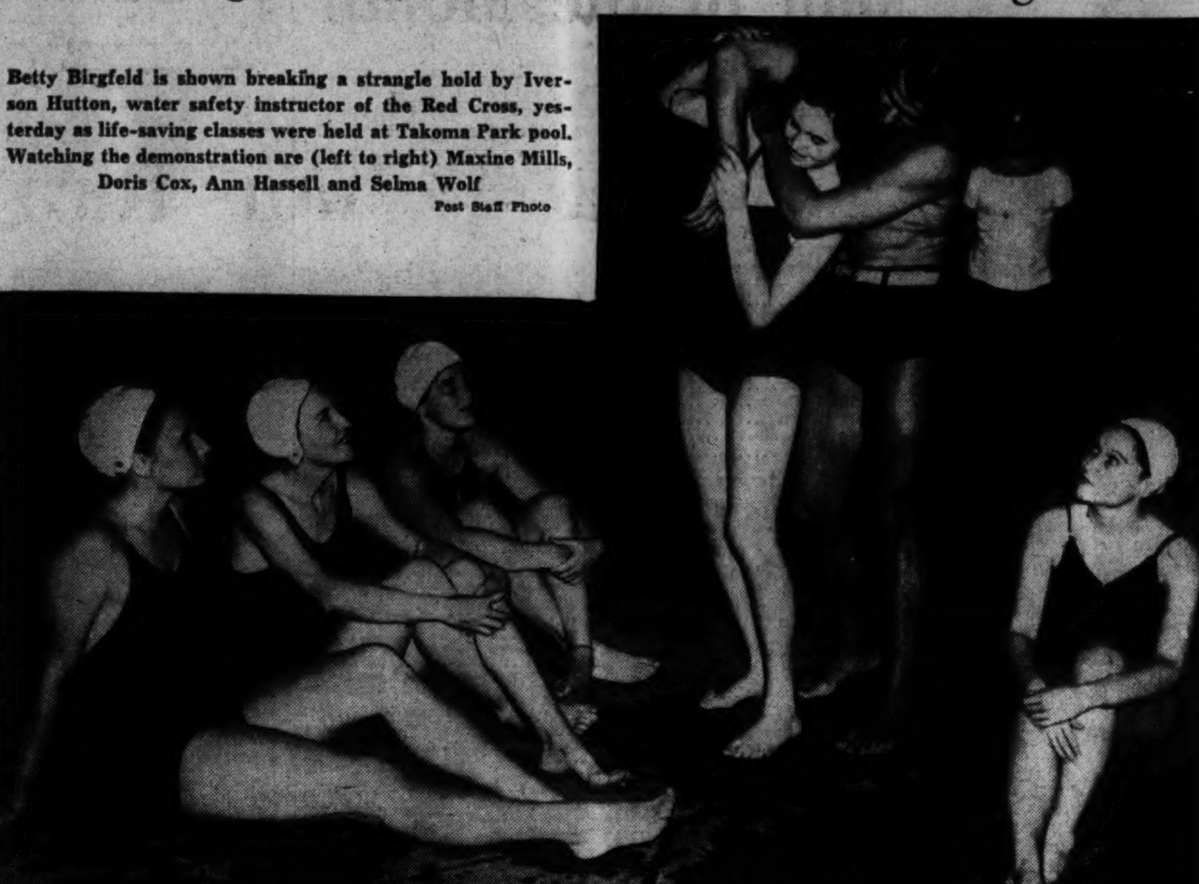

Betty Birgfeld is shown breaking a strangle hold by Iverson Hutton, water safety instructor of the Red Cross, yesterday as life-saving classes were held at Takoma Park pool. Watching the demonstration are (left to right) Maxine Mills, Doris Cox, Ann Hassell and Selma Wolf

Post Staff Photo

Tamulis, Casey Beat Cards For Dodgers

Flock Takes 5-4 Game From Redbirds; Ducky Medwick Hits Homer

By the Associated Press

St. Louis, July 28.—The Brooklyn Dodgers ended a two-game losing streak of their own and pushed the St. Louis Cardinals to third place in the tight National League race with a 5-4 victory today.

The game, opener of a four-game series, was played in semidarkness with intermittent showers, before a crowd of 942.

The Dodgers pummelled Morton Cooper, rookie right-hander, and Lefty Dusty Shoun for 13 hits. Johnny Hudson, leading off, got four of them, of which two were doubles.

Vito Tamulis started for the Dodgers but was forced to leave in the eighth, while pitching to Don Gutteridge, because of a stomache ailment. Hugh Casey finished.

Tamulis, given credit for his fourth win of the year yielded eight of the nine hits the Cards got, and was in frequent trouble because of six Brooklyn errors.

Three of the Cardinal runs were unearned, but one that was earned was Joe Medwick's seventh homer of the season.

Brooklyn.	AB	H	O	A	St. Louis.	AB	H	O	A
Hudson,2b	5	4	0	2	J.M'in,cf,rf	4	0	7	0
L'getto,3b	3	0	3	1	Brown,2b	5	2	0	2
Walker,cf	4	2	6	0	Sl'ghter,rf	3	1	2	0
Almada,cf	1	0	1	0	T.Moore,cf	2	0	2	0
Camilli,1b	5	2	8	0	Mize,1b	4	0	3	1
Parks,lf	5	1	1	1	Medwick,lf	4	3	1	0
Phelps,c	4	0	5	0	G'ridge,3b	4	0	0	0
E.Moore,rf	4	0	1	0	Owen,c	3	2	8	0
D'ocher,ss	3	2	2	4	Padgett,c	1	0	1	0
Tamulis,p	4	2	0	0	Myers,ss	4	0	2	0
Casey,p	0	0	0	0	Cooper,p	2	0	1	1
					*Davis	1	1	0	0
Totals	38	13	27	8	†King	0	0	0	0
					Shoun,p	0	0	0	1
					‡S.Martin	1	0	0	0
					oTtals	38	9	27	5

*Batted for Cooper in seventh.
†Ran for Davis in seventh.
‡Batted for Shoun in ninth.

Brooklyn	1	0	0	0	1	2	0	1	0	—5
St. Louis	0	2	0	1	0	0	0	0	1	—4

Runs—Hudson, Walker, Durocher (2), Tamulis, Medwick (2), Gutteridge, Myers. Errors—Slaughter, Durocher, Parks (2), J. Martin, Walker, Almada, Hudson. Runs batted in—Walker, Medwick, Camilli, Hudson, Lavagetto (2), Brown, Tamulis. Two-base hits—Hudson (2), Camilli. Home run—Medwick. Sacrifices—Lavagetto (2). Left on bases—Brooklyn, 10; St. Louis, 8. First base on balls—Off Tamulis, 1; off Cooper, 1; off Shoun, 1. Struck out—By Tamulis, 3; by Cooper, 6; by Shoun, 3. Hits—Off Cooper, 12 in 7 innings; off Shoun, 1 in 2 innings; off Tamulis, 8 in 7⅓ innings; off Casey, 1 in 1⅔ innings. Winning pitcher—Tamulis. Losing pitcher—Cooper. Umpires—Campbell, Goetz and Stark. Time of game—Two hours and 21 minutes.

Turner Holds Bucs As Bees Prevail, 7-1

By the Associated Press

Pittsburgh, July 28.—Jim Turner's slow ball and the cracking bats of Max West and Tony Cuccinello proved too much for the Pittsburgh Pirates today and the Boston Bees won the opening game of their series, 7 to 1.

West and Cuccinello scored three runs and batted in two others. West hit his eleventh homer of the season in the fifth with Hassett on base.

Turner scattered nine Pirate hits through six innings and was never in danger. Mace Brown yielded nine hits in four and a third innings to give the Bees a big lead. Bill Clemensen relieved Brown in the fifth and allowed only two hits the rest of the way.

Boston.	AB	H	O	A	Pittsburgh.	AB	H	O	A
W'stler,ss	5	0	5	3	L.Waner,cf	5	3	5	0
Garms,rf	5	0	1	0	V'ghan,ss	4	1	1	2
Hassett,1b	5	3	13	2	Bell,lf	4	0	2	0
West,cf	3	2	2	0	Klein,rf	3	1	3	0
Cooney,cf	1	0	0	0	Fl'cher,1b	3	1	11	1
C'nello,2b	3	2	0	4	Handley,3b	4	0	0	3
Sim'ons,lf	3	0	2	0	Young,2b	4	1	1	3
Lopez,c	5	3	2	0	Berres,c	3	0	4	0
Sisti,3b	4	1	1	3	*P.Waner	1	0	0	0
Turner,p	3	0	1	2	Brown,p	1	0	0	0
					Clem'sen,p	2	1	0	1
Totals	37	11	27	14	†Suhr	1	1	0	0
					Totals	35	9	27	11

*Batted for Berres in ninth.
†Batted for Clemensen in ninth.

Boston	2	0	1	1	3	0	0	0	0	—7
Pittsburgh	0	0	0	0	1	0	0	0	0	—1

Runs—Hassett (3), West (2), Cuccinello, Lopez, L. Waner. Errors—Turner, Bell, Vaughan, Young. Runs batted in—Cuccinello (3), Turner, West (2), Sisti, Vaughan. Two-base hits—Cuccinello, Sisti. Three-base hit—Vaughan. Home run—West. Stolen base—Hassett. Sacrifices—Cuccinello, Turner. Double plays—Fletcher to Vaughan to Fletcher; Cuccinello to Warstler to Hassett. Left on bases—Boston, 9; Pittsburgh, 10. First base on balls—Off Brown, 3; off Turner, 3; off Clemensen, 1. Struck out—By Turner, 2; by Clemensen, 4. Hits—Off Brown, 9 in 4 2-3 innings; off Clemensen, 2 in 4 1-3 innings. Losing pitchre—Brown. Umpires—Dunn, Pinelli and Reardon. Time of game—Two hours two minutes. Attendance—3,137 paid and 6,036 bors.

Wooderson Injured, Retires for Season

Star English Runner Has Torn Muscle; To Rest for Olympics

By Drew Middleton
Associated Press Sports Writer

London, July 28.—A torn leg muscle forced Sydney Wooderson to the sidelines for the balance of the season today and temporarily dashed his hopes of proving to the track world he is a "racer" as well as a "runner."

SYDNEY WOODERSON

The little solicitor, who holds the world record of 4:06.4 for the mile, was bitter about the injury that will keep him out of the mile in the international meet at White City August 7 and a chance for revenge against Blaine rideout.

" Itw asmycenahc typeuDgna

"It was my chance to make up for my miserable showing in America," he said.

Pride Hurt

Wooderson's defeat by Chunck Fenske, Glenn Cunningham, Archie San Romani and Rideout at Princeton hurt his pride. The Princeton race was the scene of the much-publicized bumping incident between Rideout and Wooderson, with Fenske coming on to win as the Englishman finished last in the field of five.

He was determined to show the world he's not only a great runner against time, as his world records at 800 meters and 880 yards in handicap races, and his mile in a paced event show, but that he's just as great against competition.

"They're saying I can't race; that I'm just a runner," he said. "I had hoped to show them I was both but that will have to be put off for a while."

Wooderson has been disappointing to his fanatic followers since returning from the United States laden with presents and excuses. But no one thought the injury he suffered Wednesday in an exhibition mile at Newcastle would put him on the sidelines.

Specialist's Advice

However, he sadly announced today a specialist had warned him to give up racing for the remainder of the season.

"I have strained the heart of the calf muscle where it joins the Achilles tendon," Sydney said, "and there is considerable inflammation.

"I want to be fit for the Olympic games next year, so I'm going to leave track until next spring."

He is a worried little guy, ridden by fears of injury. A twisted ankle that might have healed if he had given it sufficient rest kept him from showing his best in the 1936 Olympics. He is dead set on winning the 1,500 at Helsinski next year.

Mrs. McCarthy Takes Honors In Golf Event

Mrs. J. J. McCarthy's low gross of 90 earned the top prize in Class A of the Wiffy Cox golf tournament yesterday at Congressional Country Club, as Mrs. O. G. Elble won in Class B with a 96, and Mrs. M. J. Lightbown took C honors with 101.

The low net scorers in the three classes, respectively, were Mrs. H. A. Knox, 92-12—80; Mrs. L. J. Wilkerson, 102-18—84, and Mrs. H. Weber, 105-26—79.

Mrs. Tschiffely Wins at Washington

The ladies' day tournament on Washington Golf and Country Club's second nine was taken by Mrs. Douglas Tschiffely, whose 44, with 7 strokes subtracted, gave her low net of 37. Mrs. R. F. Nicholson had 51-13—38 for second place, and Mrs. G. C. Rooney was third with 46-8—38.

Boston Fan Wins $1,000; Would Buy Pitcher for Sox

Boston, July 28 (AP).—James E. Milloway, one of the Red Sox local rooters, collected $1,000 today he won in a Veteran of Foreign Wars contest in connection with the recent old timers' game.

"What are you going to do with it?" newsmen asked.

"Buy a pitcher for the Red Sox," he replied.

Norfolk Legion Nine Nears State Crown

Norfolk, Va., July 28 (AP).—The Norfolk American Legion Juniors, 1938 State champions, took another step toward the 1939 title this afternoon by clinching the Eastern Division championship with a 10-to-3 victory over the Richmond Post No. 137. Cavender went the route for Norfolk and, although he was touched for 11 safeties, he fanned 10 of the Richmond batters.

Miss Epe Is Dead Of Blood Poisoning

Hagerstown, July 28.—Miss Epe, 5-year-old mare, owned by Sheriff Joseph D. Baker, of Washington County, one of the best in the sheriff's string of running horses, died yesterday from a form of blood poisoning. Last year Miss Epe won $3,700 in purses.

Glen Russell's Homer in 9th Whips Giants

Cubs Win, 5-4; Loss Is New York's 13th In Last 15 Contests

By the Associated Press

Chicago, July 28.—First Baseman Glen Russell's ninth-inning home run gave the Chicago Cubs a 5-to-4 decision over the Giants for the New Yorkers' thirteenth loss in their last 15 games.

The score was tied when Russell slammed the ball over the leftfield wall and gave Relief Hurler Jack Russell a pitching victory.

Bill Lohrman was the victim, losing his eighth game.

The Cubs got away to a 2-to-0 lead in the second. Then the Giants forged ahead with a pair in the sixth and one each in the seventh and eighth. The Cubs tied it in their half of the eighth and later Russell broke up the game.

New York	AB	H	O	A	Chicago.	AB	H	O	A
Moore,lf	5	1	4	0	Hack,3b	4	2	2	2
Jurges,ss	4	1	1	5	Herman,2b	4	2	3	5
Danning,c	4	1	1	0	Galan,lf	4	2	0	0
Ott,rf	3	1	3	0	Leiber,cf	3	1	1	0
Bonura,1b	3	1	9	0	Gleeson,rf	4	0	1	0
D'maree,cf	4	2	4	1	Hartnett,c	4	0	4	1
Hafey,3b	4	0	2	3	G.R'sell,1b	3	1	11	0
W'head,2b	4	1	1	0	Bartell,ss	3	1	5	3
Lohrman,p	4	1	0	2	Passeau,p	2	0	0	4
					†Reynolds	1	0	0	0
Totals	35	9	*25	11	J.Russell,p	0	0	0	0
					Totals	32	9	27	15

*One out when winning run scored.
†Batted for Passeau in the eighth.

New York	0	0	0	0	0	2	1	1	0	—4
Chicago	0	0	2	0	0	0	0	2	1	—5

Runs—Jurges, Ott (2), Hafey, Hack, Herman, G. Russell, Passeau. Errors—Ott, Bartell. Runs batted in—Moore, Ott (2), Demaree, Herman (2), Leiber, G. Russell. Two-base hits—Bonura, Hack, Galan. Home runs—Ott, G. Russell. Sacrifice—Leiber. Double play—Herman to Bartell to G. Russell. Left on bases—New York 7; Chicago, 4. First base on balls—Off Lohrman, 1; off Passeau, 2. Hits—Off Passeau, 9 in 8 innings; off J. Russell, 0 in 1 inning. Hit by pitched ball—By Passeau (Ott). Wild pitch—Lohrman. Winning pitcher—J. Russell. Umpires—Stewart, Barr and Moran. Time of game—One hour 55 minutes.

Game Wanted

Due to a cancellation, the Mt. Rainier A. C. unlimited nine has been left without a game for Sunday. Call Greenwood 1348.

Laabs' Homer Help Browns Win One, 11-6

St. Louis Ends 10-Game Losing Streak With Victory Over Bosox

By the Associated Press.

Boston, July 28.—The lowly St. Louis Browns snapped out of a ten-game losing streak today to comb three Red Sox pitchers for 14 hits and an 11-to-6 victory featured by Chet Laabs' grand slam homer in the first inning. Browns' Catcher Joe Glenn contributed with two homers.

With two men out and the bases loaded, Laabs poked one of Elden Auker's submarine pitches into the net over the leftfield wall to get the Brownies off to a four-run lead.

Auker was chased to the showers after allowing six hits in one and one-third innings, and Sayles, the Sox new rookie hurler, relieved him only to give way to Joe Heving in the third. Sayles walked three men and allowed one hit in one and two-thirds innings.

Kennedy started for St. Louis, but was relieved by Trotter in the fourth. Trotter was the winning pitcher.

Teddy Williams blasted a two-bagger for the Sockers' only extra base hit in their second straight defeat.

St. Louis.	AB	H	O	A	Boston.	AB	H	O	A
Heffner,ss	5	2	2	3	Doerr,2b	4	1	2	4
Sullivan,lf	3	1	3	0	Finney,cf	5	3	3	0
McQu'n,1b	4	3	8	1	Foxx,1b	3	0	11	2
Hoag,rf	3	0	1	0	W'liams,rf	4	1	0	1
Clift,3b	4	2	4	4	Cronin,ss	3	1	2	3
Laabs,cf	5	1	2	0	Vosmik,lf	4	0	2	0
Glenn,c	4	2	5	0	Tabor,3b	4	2	2	2
B'rdino,2b	4	1	2	1	Peacock,c	4	0	4	1
Kennedy,p	1	0	0	0	Auker,p	0	0	1	2
Trotter,p	2	2	0	1	Sayles,p	1	0	0	0
					Heving,p	2	1	0	1
Totals	35	14	27	10	*N'enkamp	1	0	0	0
					Totals	35	9	27	16

*Batted for Heving in ninth.

St. Louis	4	3	0	0	0	0	2	1	1	—11
Boston	0	1	5	0	0	0	0	0	0	— 6

Runs—Heffner (2), Sullivan (2), McQuinn, Clift (2), Laabs, Glenn (2), Bernardino, Doerr, Foxx, Williams, Cronin (2), Vosmik. Errors—Heffner (2), Hevins. Runs batted in—Laabs (4), Glenn (3), Heffner, McQuinn, Hoag, Clift, Cronin (2), Tabor (2), Williams, Peacock. Two-base hits—McQuinn, Clift, Bernardino, Williams. Home runs—Glenn (2), Laabs. Sacrifices—Heffner, McQuinn, Hoag, Kennedy. Double plays—McQuinn to Heffner to McQuinn; Clift to McQuinn; Cronin to Foxx; Peacock to Cronin. Left on bases—St. Louis, 8; Boston, 6. First base on balls—Off Kennedy, 3; off Trotter, 1; off Auker, 1; off Sayles, 3; off Heving, 3. Struck out—By Kennedy, 1; by Trotter, 3; by Sayles, 1. Hits—Off Kennedy, 4 in 2 1-3 innings; off Trotter, 5 in 6 2-3 innings; off Auker, 6 in 1 1-3 innings; off Sayles, 1 in 1 2-3 innings; off Heving, 7 in 6 innings. Wild pitch—Sayles. Winning pitcher—Trotter. Losing pitcher—Auker. Umpires—Rue, Quinn and McGowan. Time of game—Two hours.

Athletics Blank Tigers, 3 to 0

By International News Service

Philadelphia, July 28.—Buck Ross today held the Detroit Tigers to six hits as the Athletics turned in a 3-0 victory in the opener of the series.

The Tigers filled the bases on Ross in the seventh and ninth innings, but he was equal to the emergency and got away unscathed.

Schoolboy Rowe started for the Tigers and was taken out for Pinch Hitter Gehringer in the seventh after he had been reached for one run and three hits. Philadelphia picked up its other two runs on Al Benton in the seventh and the eighth.

Detroit.	AB	H	O	A	Phila.	AB	H	O	A
M'Cosky,cf	5	0	1	0	Moses,rf	3	2	1	0
McCoy,2b	4	1	2	3	Siebert,1b	4	0	11	2
Higgins,3b	2	0	3	5	Miles,cf	4	1	1	0
G'nberg,1b	4	0	12	2	Johnson,lf	3	0	5	0
Bell,lf	3	1	1	0	Hayes,c	3	1	3	2
Fox,rf	3	2	1	0	Nagel,2b	3	1	3	1
Tebbetts,c	2	1	0	0	Newsome,ss	2	0	0	1
Cr'cher,ss	2	1	1	3	L'giani,3b	3	2	1	5
Rowe,p	2	0	2	2	Ross,p	2	0	2	0
*Behringer	0	0	0	0	¶G'tenbein	1	0	0	0
†Trout	0	0	0	0	Ambler,ss	0	0	0	2
Benton,p	0	0	1	2					
‡Averill	1	0	0	0	Totals	28	7	27	13
§York	1	0	0	0					
‖C'lenbine	0	0	0	0					
Totals	30	6	24	17					

*Batted for Rowe in seventh.
†Ran for Gehringer in seventh.
‡Batted for Tebbetts in ninth.
§Batted for Croucher in ninth.
‖Batted for Benton in ninth.
¶Batted for Newsome in seventh.

Detroit	0	0	0	0	0	0	0	0	0	—0
Philadelphia	0	0	1	0	0	0	1	1	x	—3

Runs—Johnson, Nagel, Lodigiani. Error—Tebbetts. Runs batted in—Moses. Two-base hits—McCoy, Fox, Miles. Stolen bases—Johnson, Nagel. Sacrifice—Ross. Double play—Lodigiani to Nagel to Siebert. Left on bases—Detroit, 10; Philadelphia, 5. First base on balls—Off Ross, 7; off Rowe, 1; off Benton, 2. Struck out—By Ross, 3. Hits—Off Rowe, 3 in 6 innings; off Benton, 4 in 2 innings. Wild pitch—Ross. Losing pitcher—Rowe. Umpires—Grieve, Rommel and Summers. Time of game—One hour 52 minutes.

Young Athletes Get Brown and Strong in Arlington Park

Post Staff Photo

In a sylvan setting more realistic than any used for publicity on Max Baer training for one of his colossal ring matches, this group of young athletes—at rest for the moment—is getting in shape for the approaching grid season in Arlington County's Lubber Run Park. The boys are (left to right, bottom row) Carlton Lowe, former gridder at Central Hight; Jack McCarthy, who will transfer his football ability from William and Mary College to V. P. I. this year; Johnny Willis, tackle at University of Virginia for the last two years, and Warren Coakley, young center from Washington-Lee High. Standing in back is Charley Findley, Woodrow Wilson High basketball star who will attend West Virginia U. this year

On the Line

With CONSIDINE

New York, July 28.—Strictly poisonal:

Atley Donald, the 26-year-old Yankee righthander who has won 12 and lost no games this year, is a career man in the Yankee baseball empire . . . He walked into the Yanks training camp at St. Petersburg in the spring of 1934 . . . They sent him to Wheeling, their lowliest farm team, for 1934, advanced him to Norfolk in 1935, Binghamton in 1936 and Newark in 1937 and 1938 . . . He won 35 and lost 9 during his two years at Newark . . . With a perfect apprenticeship behind him, and perhaps 10 years ahead of him, he is the most phenomenally successful rookie in the history of pitching . . . He is within three victories of beating Jack Chesbro's 34-year-old Yankee record of 14 consecutive victories . . . And within five of breaking the American League record of 16 straight, which is shared by Walter Johnson, Joe Wood, Lefty Grove and Schoolboy Rowe . . . He has a fine earned run average of 2.51 this year . . . He has that quietly confident air that is the mark of all the Yanks . . . Looks like a masculine Bing Crosby, and wishes people would call him Richard, his first name, instead of Atley . . . He can't see any great difference between the caliber of pitching and the caliber of hitting in the big league, as opposed to Newark . . . The prime difference that he can see is the fielding . . . The big league infielders make great pitchers great, he has decided

CONSIDINE

Helen Wills Moody is going to decide within the next few days whether or not to play in the National singles this year . . . If she decides to play she'll go into several warm-up tournaments to whet what amounts to her killer instinct . . . Helen's murder mystery, "Death Serves an Ace," comes out August 7. . . . She is busy mapping out her second novel, but she's been practicing a lot with Gil Hall, and the Czecho-Slovakian named Hecht with the unpronounceable first name . . . She writes for two hours every day, in her little modernistic Park Avenue garret . . . Alice Marble shows some pretty good horse, or filly, sense in saying she will not turn pro . . . They way she works it now she can get singing, modeling and perhaps movie jobs on the strength of her tennis reputation without turning pro . . . Between jobs she is practically the charge of the U. S. L. T. A., which picks up the bills for her European excursions . . . The Australians would be saps to okay any change in the current tennis ball that is the official sphere of our big league play . . . It has an almost abnormal amount of fuzz on its cover, which slows down the speed of the hard hitters and helps the boys whose forte is keeping the ball in play . . . That's where the Aussies shine, keeping that pill coming back over the net.

'Befuddled' Is Good Word for Fighters

Joe Louis has learned a new word . . . It's "befuddled," which he picked up from moodily digested accounts of his first Schmeling fight . . . He launched the word recently when he came into the dressing room of Roscoe Toles after Toles had been given a good beating by Bob Pastor . . . "You were all right, Roscoe," Joe said, "but you're befuddled" . . . Col. E. R. Bradley, the old gambler who owned four Derby winners, is gravely ill again.

Joe Cronin couldn't have thought of a better year to have a fine inspirational season . . . This is the last year of the 5-year contract which Tom Yawkey gave him in 1935, at the firm insistence of Joe's pappy-in-law, Clark Griffith . . . The best polo in the country is being played by Bob Skene, the Frederic March-like Australian . . . The death and destruction wrought by polo this season (in a sport like baseball a similar toll would have been regarded as one of sports' greatest calamities) has induced the Meadowbrook Club to institute safety rules which will be universally adopted by the polo association this winter . . . How about a Kayak II, Johnstown, Challedon race? . . . It would draw more than any park can hold.

It's all very well to point out that the home run production this year isn't what it was, but Jimmy Foxx has quietly smacked out his twenty-fourth of the season . . . That's not too far behind Hank Greenberg's 1938 pace . . . Hank hit his twenty-fourth July 9 in his seventy-fourth game of the season . . . Foxx, out of the line-up for a week, has played in only 79 games.

Bad Hands Hamper British Boxers

Lloyd's of London won't take a bet against duplication of a player's hole in one . . . Nat Lifkin, the fighter who was knocked stiff and hurt when a heavy bag he was punching broke loose from its moorings and fell on him, is coming back to the wars . . . Most English fighters have bad hands, Henry Armstrong found . . . The boxing commissions won't let them use enough tape across the backs of their hands, which are the weakest points of fists . . .

The St. Louis Browns, after being offered a $10,000 melon to slice, if they finished sixth, $15,000 if they finished fifth and $20,000 if they finished fourth, promptly went into a nine-game losing streak . . . Moving a bankrupt team like the Browns to richer pastures isn't as easy a task as it seems to the average fan . . . The American Association certainly won't give up its Kansas City franchise and make way for the Browns, for the Blues are a bigger and much, much, much more profitable organization than the Browns . . . Donald Barnes would find the same trouble in any big minor league town in which he tried to place his beleaguered club.

Arlington Futurity Draws 12 Turf Stars

By the Associated Press.

Chicago, July 28.—Twelve thoroughbred youngsters, some of them tabbed as potential threats in the Kentucky Derby next spring, meet tomorrow in the $50,000 Arlington Futurity as Arlington Park winds up a 30-day meeting.

In addition, the $5,000 added Arlington Handicap will be decided with Mrs. John D. Hertz's Count D'Or, winner of the Stars and Stripes Handicap, probably going to the post a top-heavy favorite.

Four speedy 2-year-olds have come from the East to match strides with their Western rivals. They are Col. Edward R. Bradley's Bimelech; Boy Angler, owned by Mrs. C. F. Sheldon, New York; Roman Flag, entry of Arnold Hanger, New York, and Straight Lead, entry of Mrs. Parker Corning, Albany, N. Y. Bimelech and Boy Angler will run as an entry, and so will Roman Flag and Straight Lead.

The West will put its main reliance in the Woolford Farm's Quenemo, a consistent winner; Russell Firestone's Marogay; Tough Hombre, entry of Mrs. Ethel V. Mars, Chicago, and J. O. Keene's War Beauty, which finished a driving second to A. G. Vanderbilt's Now What in the Lassie Stakes. She will be the only filly in the field. Bimelech and Boy Angler started twice and won twice. Boy Angler's sire is one of Col. Bradley's four Kentucky Derby winners, Burgoo King, while Bimelech is a son of Black Toney.

The race at 6 furlongs will have a gross value of $49,830, provided 12 go to the post, with $35,735 going to the winning owner.

Don Meade, leading the Nation's jockeys after a comeback that began in Florida last winter, will be astride Boy Angler, provided the Illinois Racing Commission grants him a license. Suspended for life by Florida commission for betting on another horse in the same race in which he rode, Meade was reinstated last winter after being out of the saddle for two years. Subsequently, he was permitted to ride in New York, Maryland and New England.

In attendance and betting, Arlington Park is way above its 1938 figures. The betting this year is $250,000 higher than a year ago, when $8,700,000 passed through the mutuel machines.

Celtics Seeking Games

The Celtics are seeking weekday games with unlimited and junior nines. Call Paul at Decatur 0354 between 5 and 6 p. m.

Piedmont League Offers a Reward For Bottle Hurler

By the Associated Press.

Norfolk, Va., July 25.—President Ralph Daughton announced today that the Piedmont League is offering $100 reward for the arrest and conviction of the person who threw the pop bottle which struck and injured Umpire Jimmy Calleran in the Richmond park Monday night.

"A person capable of so cowardly an act should not be allowed to go unpunished, Mr. Daughton said today. "We are offering the reward in hope that it might stimulate the memory of some of the fans in the bleachers. Surely the guilty person must be known to a number of fans.

"The league is prepared to prosecut to the fullest extent of the law."

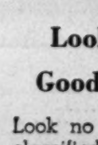
HARRISON RADIATORS
SALES & SERVICE
CREEL BROTHERS
1811 14th ST. N. W. • DEcatur 4220

BASEBALL TODAY 3:15 P. M.
Washington vs. Cleveland
AMERICAN LEAGUE PARK
Tomorrow—Cleveland—3:00 P. M.

Looking for a Good Used Car?

Look no further than the classified section of today's Post. Dealers have listed a wide selection of today's best used-car buys, one of which is probably just the car you've always wanted. The cars are listed by makes for your convenience, the prices are low, and the terms will fit in with your budget. Turn to "Today's Best Buys in the Used Car Market."

Page 19

Riotous Breaks Record in Feature Race at Bel Air Track

Takes Early Lead to Win In 1:27 Flat

Dark May Is Winner Of Second Money in Feature; Wahcoo Third; Forbes Victor

Special Dispatch to The Post

Bel Air, Md., July 28.—The Forest Hill, seven-eighths-mile feature, run before 9,000 fans, saw J. H. C. Forbes' Riotous lead throughout to establish a new track record of 1:27.

Dark May, owned by A. H. Utterback, of Virginia, came from a long way back to take the place from Mrs. Janon Fisher, jr.'s, Wahcoo and seven others. It was the second score of the day for Trainer Forbes, he having previously saddled Mrs. Robert H. Heighe's Palkin, winner of the second.

Seven maiden jumpers met in the Long Green Valley Steeplechase, four falling, with the winner turning up in J. Fred Adams, jr.'s, Jacamar, favorite. Mrs. G. C. Everhart's Guatemala was remounted and came on to take fourth money.

E. A. Russell and J. Nichols, riders of Anchors Down and Leslie Myer, respectively, suffered bruises about the head and body when their mounts fell in the jumping race.

Miss Judy Johnson left a Baltimore hospital today, where she had been confined since she fell while schooling Battalion, a steeplechaser belonging to T. T. Mott, of Washington. She went to the Nation's Capital to recuperate.

Latonia

Entries

By the Associated Press.

FIRST RACE—Six furlongs; purse, $600; claiming; for 4-year-olds and upward.
9 *Miss Ivory.. 103|1 Swale 113
10 *Clashman .. 108|2 *Miss Effie.... 100
11 Arianna .... 108|3 *High Santa.. 105
12 *Anna Jay.... 100|4 Playline 110
13 Split Silk.... 105|5 Cosmic Ray.... 113
14 Sought After.. 111|6 Miss Morris.... 105
15 Well Flight.... 100|7 Gold Thorn.... 110
16 Juraboy .... 113|8 Flyahead 110
SECOND RACE—Six furlongs; The Brookdale Farm; purse, $600; for 2-year-old maidens.
7 *Oh Honey.... 107|1 Big Rover.... 115
8 *Dick Bray.... 110|2 †City Boy.... 115
9 *Bino .... 110|3 *Filipino Valet. 110
10 †Patsy F.... 112|4 Miss Hall Bar.. 112
11 *Sp'd to Burn 107|5 Votum 115
12 Moselem .... 115|6 Relief 115
†Thomas Piatt entry.
THIRD RACE—Six furlongs; purse, $600; claiming; for 4-year-olds and upward.
5 Alice Highland 105|1 Sunshine Boy.. 110
6 *Hamb'ger Jim 112|2 Young Ebony.. 113
7 Prenny .... 113|3 Queen Clarice. 103
8 *Busse Tr'mpet 115|4 *Apropos 103
FOURTH RACE—Six furlongs; purse, $600; claiming; for 2-year-olds.
9 Entre Nous.... 107|1 *First Up.... 107
10 Henry Hatter. 108|2 Little Jack.... 114
11 Isaruni .... 108|3 *Blue Play.... 105
12 *Three Clovers 103|4 Brown Street.. 109
13 Jack Vennie.. 108|5 *Majorca 102
14 Moro Magic.. 110|6 *Josephine F... 100
15 Bettys Bob.... 110|7 Air Vent.... 108
16 *Check Girl.. 100|8 Rhythm 105
17 Wh. Feathers 107|
FIFTH RACE—Six furlongs; The Gentlemen's Cup; purse, $600; claiming; for 3-year-olds and upward.
5 Canutell .... 149|1 Surveyor 164
6 Abby B.... 159|2 Winnataska .. 159
7 Black Mischief 167|3 Teddy Boy.... 164
8 St. Jensund.. 167|4 Facula 159
SIXTH RACE—Two miles and 70 yards; The Latonia Cup; purse, $1,000; handicap; for 3-year-olds and upward.
5 Double R.... 118|1 Hollywood Ace. 102
6 Lina Mac.... 103|2 Agnes Knight.. 107
7 Seven Star.... 103|3 Pripalador 101
8 Mt. Sard.... 103|4 Bar Exam.... 98
9 Laura Kiev.... 105|
SEVENTH RACE—One mile and 70 yards; purse, $600; claiming; for 4-year-olds and upward.
5 *Chenault .... 109|1 Whistling Dick.. 113
6 *Suncircle Elan 105|2 Maple Ricca.... 115
7 Chigre .... 113|3 Just Arrived.... 110
8 *Stairs .... 105|4 Naughty 104
9 Nemont .... 113|
EIGHTH RACE—One and one-sixteenth miles; purse, $800; claiming; for 4-year-olds and upward.
6 Sylacauga .... 110|1 Pipson 115
7 Waygood Lad 110|2 *Brevard 105
8 Field Day.... 115|3 *Marlie May.... 105
9 *Gay Water.... 110|4 Escomur 105
10 *Lady Federal 100|5 Wise Cross.... 105
NINTH RACE—One and one-sixteenth miles; purse, $600; claiming; for 3-year-olds.
7 Torcheeta .... 108|1 Rare Thunder. 110
8 Pattie R.... 107|2 Catalonia 108
9 S'enata Maid 100|3 Helen Mac.... 108
10 *Miss Taos.. 104|4 Sidout 110
11 Cutlas .... 113|5 *Spike M'Adams 107
12 Disrupt .... 107|6 *Little Yvonne 100
TENTH RACE (Substitute)—Six furlongs; purse, $600; claiming; for 3-year-olds.
9 Sun Suite.... 108|1 Sweet Forever. 105
10 *Helendy .... 100|2 Van Wind.... 113
11 The Chord.... 110|3 Brotherly 110
12 *Elec. Comet. 100|4 *Gal Jest.... 100
13 *Light Tack.. 100|5 *Scrappy Miss. 103
14 *Manor Dell. 106|6 Black Bass.... 110
15 Inwego .... 110|7 *Norie 100
16 John B. White 110|8 *Kiev Gaffney. 108
*Apprentice allowance claimed.
Weather clear; track fast.

LATONIA (Fast)
1—Split Silk, Sought After, Clashman.
2—Votum, Bino, Patsey F.
3—Busse Trumpet, Prenny, Hamburger Jim.
4—Check Girl, Betty's Bob, First Up.
5—St. Jensund, Abby B., Black Mischief.
6—Hollywood Ace, Double R., Agnes Knight.
7—Chenault, Nemont, Just Arrived.
8—Lady Federal, Field Day, Escomur.
9—Helen Mac, Little Yvonne, Catalonia.
10—Gal Jest, The Chord, Van Wind.
Best bet—Check Girl.
—Louisville Times (AP).

Results

By the Associated Press.

FIRST—Six furlongs; purse, $600; claiming; for 4-year-olds and upward.
Imeblue, 113 (Frye) 9.20 3.80 3.00
Brilliant Stone, 110 (Cowley) 4.20 3.80
Ada W., 110 (Littrell) 5.20
Hills Pride, Red Go, Darby Delight, Falls City, Wise Joyce, Miss Wise also ran. Time 1:15 1-5.
SECOND—Five and a half furlongs; purse, $600; claiming; for 2-year-old maidens.
Brown Moss, 113 (C'nay) 10.20 6.20 5.20
Clipman, 113 (Pichon) 21.40 18.00
Jay Bee Dee, 113 (South) 7.20
Cuachita, Dr. Hawes, Grey Advice, Willard, Kernelette, Ok Mullen, Daddy, Flash O Flame, and Little Joan also ran. Time, 1:10.
THIRD—Six furlongs; purse, $600; claiming; for 3-year-olds and upward.
Kiev Gaffney, 105 (Vedder) 4.40 3.20 2.60
Cold Moon, 100 (Flinchum) 3.40 2.80
Country Ace, 105 (Durando) 3.00
Blackman Jr., Ona Girl, Shawana, Bucks Genie, Humble Issue and Miss Nadi also ran. Time, 1:16.
FOURTH—Six furlongs; purse, $600; claiming; for 3-year-olds.
Queen Echo, 107 (Marinelli) 9.80 5.40 3.80
Easterner, 114 (South) 9.80 4.20
Maid Marie, 106 (Flinchum) 5.20
Conrad F., Kates Kitten, Nan Counsellor and Boute Feu also ran. Time, 1:16 1-5.
FIFTH—Five and a half furlongs; purse, $600; 2-year-olds.
Dust Off, 116 (Greever).... 9.20 5.20 3.00
Charlotte Dear, 107 (Meloche).. 9.40 3.60
Balover, 110 (Vedder) 2.80
Nicka Jack, Miss Sonada and Pell Mell also ran. Time, 1:08 2-5.
SIXTH—One mile and 70 yards; purse, $600; claiming; for 3-year-olds and upward.
Mary Allie, 105 (Meloche) 92.40 28.40 8.20
Myrica, 105 (Flinchum) 4.60 2.80
Lowry, 116 (Frye) 2.80
Shekinrun, Lady Scout, Betcha, Jane Hull, Little Jean and Judie Belle also ran. Time, 1:49.
SEVENTH—One and one-eighth miles; purse, $600; claiming; for 4-year-olds and upward.
Brilliant Pal, 111 (Fl'hum) 3.80 2.40 out
Swing Corners, 106 (Jones).... 3.00 out
Lucy, 104 (Thomas) .... out
Arnold's Actor and Ring o' Love also ran. Time, 1:57 3-5.
EIGHTH—One mile and 70 yards; purse, $600; claiming; for 3-year-olds and upward.
Webbing, 106 (Thomas).. 32.80 12.20 5.80
Silver Horn, 105 (South) 2.80 2.80
Merisco, 105 (Jones) 3.40
Ebony Hue, World Traveller, Bar Exam, Ainotal, Zobar, Nawab and Just Back also ran. Time, 1:50.

Chart of Races at Bel Air

FRIDAY, JULY 28, 1939.
(Copyright, 1939, by the Cecelia Co. Daily Racing Form.)
WEATHER, CLEAR. TRACK, FAST.

FIRST RACE—Bel Air course. Purse, $400; claiming. For 2-year-olds. Start poor from gate in chute. Won driving; place same. Went to post 2:05. Off 2:12. Winner, Mrs. A. White's br. c. (2), by Espino—Off Gold. Trained by A. White. Value to winner, $275; second, $75; third, $35; fourth, $15. Time, 0:23 1-5, 0:48, 0:56 2-5.

Horses	Jockeys	Wgt.	Post	St.	¼	½	Str.	Fin.	Straight
ESPINO GOLD	(Sarno)	113	7	1	1ᵇ	1ᵇ	1¹½	1¹	$1.50
NANCI'S BEST	(Allgaier)	106	1	5	4¹½	4ᵃ	2ʰ	2ⁿᵒ	4.60
MOLASSES JULIA	(Shanks)	114	2	2	3ᵃ	3½	4ᵃ	3ᵃ	5.75
PAPER GIRL	(McDermott)	114	9	3	2ʰ	2ᵃ	3½	4ᵃ	2.75
STINGY LADY	(Snyder)	107	4	7	7ᵃ	7ᵃ	5¹½	5½	86.85
BRIERLY	(Hamer)	104	8	6	6ⁿᵏ	5½	6½	6ⁿᵏ	19.25
HENORA	(Cardosa)	106	5	8	8¹²	8¹	7ʰ	7¹½	134.85
ALL HANDS	(Bernhardt)	106	3	4	5½	6½	8¹²	8¹⁰	22.25
CHILLEEVALLEE	(Scocca)	110	6	9	9	9	9	9	66.50

Two-dollar mutuels paid—ESPINO GOLD, $5.00, $2.80, $2.40; NANCI'S BEST, $4.40, $2.90; MOLASSES JULIA, $2.90.

ESPINO GOLD, away in the first flight, gained a short lead, met strong contention from PAPER GIRL and rallied to punishment in the last furlong. NANCI'S BEST was a stout contender from the beginning, finished on the outside and was racing gamely. MOLASSES JULIA was squeezed back slightly rounding the turn while on the inside, rallied gamely when obtaining racing room along the rail during the stretch drive and finished gamely. PAPER GIRL, very fractious at the gate, raced stoutly for a half mile, then weakened. STINGY LADY could not reach the leaders. BRIERLY lost ground and failed to menace. HENORA was never a threat. ALL HANDS was outrun. CHILLEEVALLEE broke poorly and had no chance.

SECOND RACE—Seven furlongs. Purse, $400; claiming. For 3 and 4-year-old maidens. Start good from gate. Won ridden out; place driving. Went to post 2:40. Off 2:45. Winner, Mrs. R. H. Heighe's ch. f. (3), by Ladkin—Palmyra. Trained by J. H. C. Forbes. Value to winner, $275; second, $75; third, $35; fourth, $15. Time, 0:24, 0:49 1-5, 1:16, 1:27 2-5.

Horses	Jockeys	Wgt.	Post	St.	¼	½	¾	Str.	Fin.	Straight
PALKIN	(McDermott)	108	9	3	1¹	1½	1ⁿᵏ	1²	1³	$3.40
BETWICK	(Machado)	110	3	5	5¹	6²	4ᵃ	3ᵃ	2¹½	3.10
SWING KING	(Palumbo)	113	8	4	3½	2½	2¹½	2½	3ᵃ	7.90
WHAT TIME	(Root)	106	1	1	4¹½	3ʰ	3½	4ᵃ	4ᵃ	2.45
WELSH STAR	(Sarno)	113	6	2	2ⁿᵏ	4¹	5ʰ	5¹½	5ʰ	22.00
GOLDHED	(Balducci)	108	5	6	6½	5ʰ	5¹	6¹	6¹½	19.50
CARRIE GRAND	(Snyder)	108	10	8	7ᵃ	7ᵃ	7ᵃ	7ᵃ	7¹½	66.80
BEST TIME	(Vessell)	105	2	7	8ⁿᵏ	8ᵃ	8¹½	8¹	8¹	50.35
MARSHALL A	(Nertney)	112½	4	10	10	9ʰ	9ᵃ	9ᵃ	9ᵃ	24.30
BIG BUDDY	(DeMayo)	110	7	9	9¹	10	10	10	10	11.60

Two-dollar mutuels paid—PALKIN, $8.80, $4.70, $3.30; BETWICK, $4.10, $3.20; SWING KING, $5.20.

PALKIN was rushed hard to get to the front early, set a good pace in the early racing, stalled off SWING KING and rallied to a stout drive in the late stages to draw clear slowly. BETWICK, hard ridden to keep within striking distance of the leaders, finished gamely in the final drive. SWING KING was under strong pressure while forcing pace, but could not keep up. WHAT TIME, prominent for six furlongs, tired. WELSH STAR was done after going five furlongs. GOLDHED had no mishaps. CARRIE GRAND was never dangerous. BEST TIME was outrun. The others were not serious.

Daily Double, Espino Gold and Palkin, Paid $25.50.

THIRD RACE—About 2 miles. Purse, $500. The Long Green Valley Steeplechase. For maiden 4-year-olds and upward. Start good. Won easily; place driving. Went to post 3:11. Off 3:17½. Winner, J. Fred Adams, jr.'s br. g. (6), by J. Fred A.—Mary A. Trained by owner. Value to winner, $325; second, $100; third, $50; fourth, $25. Time, 4:27 2-5. (16 jumps.)

Horses	Jockeys	Wgt.	Post	St.	4	8	12	16	Fin.	Straight
JACAMAR	(Haley)	151	7	2	3¹	3¹½	1ᵃ	1¹⁰	1ⁿᵒ	$1.55
GRUMPY	(Brooks)	139	5	6	4	2ⁿᵏ	3¹²	2¹⁰	2¹⁰	3.90
GNOMNIE	(Corum)	146	1	5	2ᵃ	4	4	3	3	7.50
GUATEMALA	(Lacey)	146	4	4	1ᵃ	1ᵃ	2ᵃ	4	4	8.05
OLAN	(Williams)	151	6	1	Ran out					10.60
LESLIE MYER	(Nichols)	145	3	3	Lost rider					8.05
ANCHORS DOWN	(Russell)	139	2	7	Fell					33.15

Two-dollar mutuels paid—JACAMAR, $5.10, $3.10, $2.50; GRUMPY, $3.20, $2.60; GNOMNIE, $3.70.

JACAMAR, steadied for the first mile, went to the front nearing the eleventh jump, opened up a wide lead, saved ground and held sway to the end. GRUMPY engaged the pacemaker at the eighth fence, landed badly at the twelfth to drop back and was an easy second when GUATEMALA went very wide while setting the pace. The latter began tiring after 1½ miles and fell at the thirteenth jump, but was remounted to finish. OLAN ran out of the course going to the fourth fence. LESLIE MYER lost his rider at the third fence, and ANCHORS DOWN fell at the first jump.

FOURTH RACE—Six and one-half furlongs. Purse, $400; claiming. For 3-year-olds and upward. Start good from gate. Won driving; place same. Went to post 3:50. Off 3:51½. Winner, O. T. Brice's b. f. (4), by Milkman—Momentilla. Trained by W. O. Siegert. Value to winner, $275; second, $75; third, $35; fourth, $15. Time, 0:23 4-5, 0:43 2-5, 1:15 1-5, 1:21 3-5.

Horses	Jockeys	Wgt.	Post	St.	¼	½	Str.	Fin.	Straight
NEEDMORE	(Hamer)	103	2	1	1¹	1ʰ	1¹½	1ⁿᵏ	$13.70
SHANTEB	(Kirk)	113	9	5	4ᵃ	2¹½	2ᵃ	2ᵃ	3.55
SOUPCON	(Walters)	108	10	8	6ʰ	5ʰ	3ʰ	3ʰ	55.35
HURDY GURDY	(Palumbo)	109½	5	7	7½	6¹½	4¹½	4ⁿᵏ	3.45
STAR TURN	(Nertney)	113	6	4	3ʰ	4¹	5ᵃ	5ᵃ	57.80
NERVY NELLA	(Bernhardt)	108	1	3	2ʰ	3ʰ	6¹½	6¹	23.60
LAPIS	(Snyder)	110	3	2	5¹	7¹½	7¹	7¹	22.80
ROSIN	(DeMayo)	115	4	6	8ᵃ	8ʰ	8ʰ	8ʰ	3.15
TROUT STREAM	(Allgaier)	108	7	10	9ᵃ	9ᵃ	9¹⁰	9¹²	3.95
QUICK ACTION	(Hacker)	108	8	9	10	10	10	10	22.50

Two-dollar mutuels paid—NEEDMORE, $29.40, $13.30, $9.20; SHANTEB, $4.90, $3.40; SOUPCON, $12.30.

NEEDMORE broke fast and clear to take command at once, set a fast pace all the way, saved ground and held on tenaciously in the closing drive. SHANTEB was close up from the start and came stoutly in the closing drive. SOUPCON bettered his position gradually and outstayed HURDY GURDY nearing the close. The latter suffered interference at the first turn, improved her position slowly, but could not reach the leaders. STAR TURN was hurried along with the leaders and weakened. NERVY NELLA tired after five furlongs. ROSIN raced poorly. TROUT STREAM was held safe and went wide. QUICK ACTION showed nothing.

FIFTH RACE—Seven furlongs. Purse, $500; claiming. The Forest Hill. For 3-year-olds and upward. Start good from gate. Won driving; place same. Went to post 4:17. Off 4:22. Winner, J. H. C. Forbes' br. f. (4), by Philippi—Turbulent. Trained by owner. Value to winner, $325; second, $100; third, $50; fourth, $25. Time, 0:24, 0:48 3-5, 1:15 2-5, 1:27.

Horses	Jockeys	Wgt.	Post	St.	¼	½	¾	Str.	Fin.	Straight
RIOTOUS	(McDermott)	109	9	2	1¹	1¹	1¹	1²	1¹½	$2.80
DARK MAY	(Root)	106	5	7	7¹	5ʰ	5¹	2¹	2²	8.90
WAHCOO	(Reilly)	109	7	5	4¹	4½	4ʰ	3ʰ	3ʰ	17.45
EBLIS	(Machado)	113	10	3	2½	2¹½	2¹½	4²	4²	2.85
TAVERN	(Allgaier)	108	1	9	8ʰ	7¹½	6¹½	5¹½	5ʰ	11.15
WAUGH POP	(Romaine)	114	3	6	5ʰ	8¹	8ʰ	6½	6¹½	19.45
RAVENHURST	(Snyder)	109	4	1	3¹½	3ᵃ	3¹½	7¹	7ᵃ	68.45
STRUMMING	(Palumbo)	109	6	10	10	9¹	9¹	8¹	8¹½	4.10
MERIDIAN TIME	(Walters)	105½	8	8	9¹½	9¹	10	10	9½	18.05
CHARMING BOY	(Sarno)	109	2	4	6ʰ	6ᵃ	7½	8ʰ	10	19.85

Two-dollar mutuels paid—RIOTOUS, $7.60, $4.50, $3.20; DARK MAY, $10.20, $6.10; WAHCOO, $9.30.

RIOTOUS outran his field early to get to the front, was rated nicely while meeting stout opposition from EBLIS, moved clear when reaching the homestretch and was kept under pressure to the end. DARK MAY worked her way forward on the outside and came with good energy in the closing drive. WAHCOO went in the first flight and finished willingly under strong urging. EBLIS forced a steady pace, made strong challenges, but weakened in the stretch run. TAVERN gained slowly in the last half mile. WAUGH POP was never a threat. RAVENHURST weakened steadily after five furlongs. STRUMMING broke tardily. MERIDIAN TIME was outrun. CHARMING BOY met with no mishaps.

SIXTH RACE—Seven furlongs. Purse, $400; claiming. For 3-year-olds and upward, foaled in Maryland. Start good from gate. Won driving; place same. Went to post 4:48. Off 4:50. Winner, J. L. Garthright's ch. m. (7), by Trojan—Honesty. Trained by owner. Value to winner, $275; second, $75; third, $35; fourth, $15. Time, 0:23 3-5, 0:48 1-5, 1:14 4-5, 1:27 2-5.

Horses	Jockeys	Wgt.	Post	St.	¼	½	¾	Str.	Fin.	Straight
BEST POLICY	(Kirk)	105	9	5	7¹	7½	4¹	2½	1ʰ	$3.00
SANDY BELLE	(Vessell)	108	3	1	5ᵃ	3¹½	2¹½	1½	2¹½	2.00
FERNBRAKE	(Palumbo)	109½	2	2	1ʰ	1¹	1ⁿᵏ	3ᵃ	3ᵃ	3.00
ELAMP	(Divito)	108	4	6	5½	5ʰ	7ⁿᵏ	4¹½	4¹½	9.95
GAY BRIDE	(Snyder)	110	1	3	2¹	2½	3½	5¹½	5ʰ	25.70
MILLIE O.	(Allgaier)	106½	10	8	9¹½	8ᵃ	8¹½	6ʰ	6¹½	39.75
WALMISS	(Scocca)	108	7	4	4¹½	4½	5¹	7¹	7½	75.65
BALKANESE	(Walters)	107	6	9	8ᵃ	8ᵃ	6½	8½	8½	11.40
BOO'S LETTER	(Fay)	105	5	7	6ʰ	6ⁿᵏ	9ᵃ	9ᵃ	9ᵃ	170.20
PRAIRIE PRINCE	(Dilidio)	110	8	10	10	10	10	10	10	27.15

Two-dollar mutuels paid—BEST POLICY, $8.00, $4.00, $2.90; SANDY BELLE, $3.50, $2.60; FERNBRAKE, $2.90.

BEST POLICY, going in her best form, settled in stride after a half mile to improve her position steadily, worked her way to the leaders midway of the homestretch, then finished determinedly to get up right at the end. SANDY BELLE, rated forwardly, went up fast to displace the leaders entering the homestretch, was placed to punishment, but could not stall off the winner. FERNBRAKE set a steady pace, saved ground all the way and continued gamely when caught. ELAMP could not keep up early and failed to menace in the closing drive. GAY BRIDE showed much speed early, then tired. MILLIE O. came wide in the last half mile. WALMISS was never a factor. BOO'S LETTER was held safe.

SEVENTH RACE—One mile. Purse, $400; claiming. For 3-year-olds and upward. Start good from gate. Won driving; place same. Went to post 5:15. Off 5:17½. Winner, R. B. Hall's blk. f. (3), by Wave On—Justa Memory. Trained by D. P. Veneziano. Value to winner, $275; second, $75; third, $35; fourth, $15. Time, 0:24 2-5, 0:49 1-5, 1:16, 1:41.

Horses	Jockeys	Wgt.	Post	St.	¼	½	¾	Str.	Fin.	Straight
EMMA H.	(Witmer)	102	10	2	3ᵃ	2¹	2½	1¹½	1½	$3.90
CHIEF EVERGREEN	(Root)	112	3	6	6¹	5¹½	4ʰ	3½	2¹½	3.25
WHICH BLOND	(Peck)	106½	6	8	7½	4ʰ	5½	4ʰ	3ⁿᵒ	47.50
SUN TEMPEST	(Nertney)	117	8	1	1¹½	1¹	1ᵃ	2½	4¹	2.50
GESTURE	(Allgaier)	106½	1	7	8¹	7¹	6¹½	5¹	5¹½	16.45
SKYE LASSIE	(Machado)	107	4	3	2ʰ	3¹	3ʰ	6ᵃ	6¹	11.70
BROOKE HEROD	(Palumbo)	112	7	4	4¹	6ʰ	7ᵃ	7¹½	7ᵃ	3.55
LUNA BRIGHT	(Snyder)	107	9	5	5ʰ	8½	8¹	8¹½	8ᵃ	92.30
SOUR CHERRY	(Cardoza)	102	2	9	9¹⁰	9¹²	9¹²	9¹⁵	9¹⁵	287.90
ROAMING LADY	(Kirk)	104½	5	10	10	10	10	10	10	143.45

Two-dollar mutuels paid—EMMA H., $9.80, $5.20, $4.20; CHIEF EVERGREEN, $4.20, $3.60; WHICH BLOND, $10.30.

EMMA H., hurried into a contending position in the first quarter mile, rallied to engage the leaders at the final turn, finished stoutly in the stretch drive and outstayed CHIEF EVERGREEN after taking the lead. CHIEF EVERGREEN worked his way forward on the outside, entered contention and finished stoutly. WHICH BLOND swung to the outside in the last half mile and finished with good courage under a hard drive. SUN TEMPEST set a steady pace, saved ground, but tired in the stretch run. GESTURE raced well. SKYE LASSIE was used up in the first six furlongs. BROOKE HEROD raced in dull fashion. LUNA BRIGHT was held safe. The others were never factors.

EIGHTH RACE—One and one-eighth miles. Purse, $400; claiming. For 4-year-olds and upward. Start good for all but Lynx Eye. Won driving; place same. Went to post 5:46. Off 5:48½. Winner, E. G. Davis' lt. ch. m. (5), by Ed Crump—Sunup. Trained by T. Lewis. Value to winner, $275; second, $75; third, $35; fourth, $15. Time, 0:24 2-5, 0:49, 1:15 4-5, 1:41 3-5, 1:54 4-5.

Horses	Jockeys	Wgt.	Post	St.	¼	½	¾	Str.	Fin.	Straight
SPOTLESS	(Machado)	107	8	7	6¹½	5¹	3¹	2¹	1ⁿᵒ	$2.35
JINNEAL	(Sarno)	113	7	8	8ᵃ	7ʰ	4½	1½	2ᵃ	8.10
MACHILLA	(Balducci)	108	9	2	1½	1¹	1ⁿᵏ	3ᵃ	3ᵃ	33.20
BOSOPI	(Shanks)	113	6	3	4¹	4ʰ	5¹	5ᵃ	4¹	8.70
FAMOUS CLAYTON	(Palumbo)	113	4	5	5¹½	6¹½	7ʰ	4½	5ᵃ	12.50
COUNTER PASS	(Hacker)	110	3	6	7ⁿᵏ	8¹	8ʰ	6½	6ʰ	4.05
RED TRAP	(Fay)	110	5	9	9	9	9	9	7¹½	120.05
TOUTMEPAL	(McDermott)	108	10	4	3½	3ʰ	6ʰ	7ʰ	8ᵃ	10.95
BOERALICE	(Allgaier)	106½	2	1	2¹¼	2¹½	2ᵃ	8½	9	7.60
LYNX EYE	(Lauch)	113	1	Wheeled						9.75

Two-dollar mutuels paid—SPOTLESS, $6.70, $3.80, $2.80; JINNEAL, $8.10, $6.40; MACHILLA, $7.00.

SPOTLESS, reserved off the early pace, moved up stoutly in the last five furlongs, obtained racing room on the inside rounding the final turn, continued to save ground and was up right at the end. JINNEAL improved his position on the outside, swung very wide in the late stages and failed to last after getting to the front in the last furlong. MACHILLA raced in his best form, but could not stay when the real test came. BOSOPI raced gamely all the way. FAMOUS CLAYTON dropped back suddenly, then came again. COUNTER PASS, in much trouble early, made a great spurt at the final bend, but tired from her effort. RED TRAP was held safe. TOUTMEPAL quit, as did BOERALICE. LYNX EYE wheeled and was pulled up.

McCaslin Victor in Club Bout

Schwartz Loses In Feature at Alexandria Armory

Bobby Schwartz, former Eastern Golden Gloves titleholder from Washington, succumbed to the body attack launched by Calvin McCaslin, of Lock Haven, Pa., in the light-heavyweight scrap last night that featured the St. Mary's Boys Club boxing show in Alexandria's National Guard Armory.

About 1,200 fans saw Schwartz hold the Pennsylvania slugger on even terms throughout the first two rounds, but run into trouble in the third. There were no knockdowns, but Schwartz was hanging on desperately at the end to lose the decision.

The crowd got its share of knock downs in the heavyweight brawl between Joe Baker, promising young scrapper from Pennsylvania, and the Richmond A. C.'s Charley Davis. The latter went down 11 times in the first two rounds before taking the count after 1:40 of the third. Knockouts were also scored by Francis Smith, of St. Mary's, over Warren Dean and by Carl Steele, of St. Mary's, over Ted Haltman. Steve Brodigan, of Pete's A. C., decisioned Marion Pulzone, and Roy Kannary, of Richmond, decisioned Nick Mancini.

Bel Air Entries For Today With Marvel Ratings

FIRST RACE—Bel Air course; purse, $400; for 2-year-olds.
No. Horse. Jockey. Wt. Odds Rate
9 Wale Signal (Machado)..118 2-1 ...
10 Gay Frank (Nertney)....118 12-1 ...
11 Negopi (Machado)....116 6-1 ...
12 Satin Royce (Munz)....114 12-1 ...
13 Snobbish Lady(Palumbo) 116 4-1 ...
14 Doctors Nurse (Snyder)...114 8-1 ...
15 Trapshot (Machado)....117 10-1 ...
16 Dawnslit (Vessell)....111 5-1 ...
1 Vale Plait (Nertney)....111 15-1 ...
2 Hatteras Light (Divito)....111 20-1 ...
3 Miss Maker (Scocca)....118 6-5 ...
4 Kin Mag (Palumbo)....108 5-1 ...
5 Red Wrack (Shanks)....111 20-1 ...
6 *Time o'War (Reilly)....106 4-1 ...
7 Miny Mo (Root)....108 15-1 ...
8 Call It (Holland)....117 10-1 ...
SECOND RACE—Bel Air course; purse, $400; claiming; for 3-year-olds.
9 *Traumerei (Allgaier)....105 3-1 320
10 Aster Princess (Snyder)...105 8-1 310
11 *Mad Foot (Peck)....102 6-1 314
12 Park'ng Ticket(Machado) 110 4-1 310
13 Dabs (Nertney)....110 8-1 308
14 Mikes Grace (Bernhardt) 105 10-1 315
15 Margie Wrack(Machado) 110 15-1 305
16 Prosit (Machado)....110 4-1 309
1 M. M. Bachman (Munoz) 105 15-1 308
2 *Sistaur (Reilly)....100 12-1 304
3 Thea (Vessell)....110 20-1 302
4 *Kisain Kid (Allgaier)....110 6-1 305
5 Sail By (Machado)....107 4-1 306
6 Winking Moon (Snyder) 110 20-1 302
7 Whittle Pete (Nertney)...112 20-1 305
8 *Grouchneur (Kirk)....110 15-1 300
THIRD RACE—About 2 miles; purse, $500; steeplechase; the Caves Farm Handicap; for 4-year-olds and upward.
5 Valpuiseaux (Haley)....153 10-1 ...
6 Bellman (Grant)....149 8-1 ...
7 Dunlucky (N. Brooks)....146 4-1 ...
8 Martiniou (C. Brooks)....135 15-1 ...
9 Sansarica (Nichols)....136 10-1 ...
1 †Toymaker (Lacy)....134 8-1 ...
2 Swimalong (C. Brooks)....152 3-1 ...
3 Prattler (T. Mott, jr.)....157 6-5 ...
4 †Abenaki (Helicus)....132 12-1 ...
†J. G. Leiper, jr., entry.
FOURTH RACE—Six and one-half furlongs; purse, $400; claiming; for 3-year-olds and upward.
9 Jackfull (Munoz)....105 2-1 318
10 *Nugget (Reilly)....108 10-1 310
11 Brief (Allgaier)....105 8-1 303
12 *Ace of Trumps(B'nh'dt) 108 4-1 313
13 Nilon (Snyder)....103 15-1 308
14 Ira L. (Machado)....113 20-1 309
15 Bromide (Vessell)....110 3-1 318
16 Miss Wing (Root)....105 9-2 313
1 No Fair (Palumbo)....110 10-1 307
2 Toothpick (Munoz)....108 12-1 310
3 Blablah (Root)....103 7-2 317
4 Chase Him (Nertney)....113 15-1 310
5 Broken Rhythm (Divito) 106 8-1 311
6 Cats Cradle (Palumbo)....113 6-1 318
7 Romney Royal (Kirk)....113 6-1 314
8 Skivaine (Root)....108 20-1 308
FIFTH RACE—Six and one-half furlongs; purse, $700; the Country Life Farm Handicap; for 3-year-olds and upward.
5 Chalotaur (Bernhardt)....110 4-1 329
6 Terra (Munoz)....103 10-1 316
7 Santa Prince (Simpson) 110 15-1 314
8 Royal Cross (Machado)....113 12-1 317
1 Phillips Pete (Nertney)....115 8-1 318
2 Royal Business(Palumbo) 119 8-5 321
3 Bargain Boy (Root)....113 5-2 316
4 Pansys First (Walters)....105 15-1 314
SIXTH RACE—Seven furlongs; purse, $400; claiming; for 3-year-olds and upward.
9 Judith B. (Palumbo)....108 20-1 301
10 Pegadette (Machado)....108 7-2 311
11 Miss Chicro (Munoz)....110 5-1 310
12 By Surprise (Snyder)....108 10-1 312
13 Albuquerque (Holland)....113 10-1 312
14 *Bright Brian (Churchill) 110 8-1 307
15 *Fred Almy (Allgaier)....108 5-1 313
16 Lacey Miss (Divito)....103 12-1 307
1 Blind Talk (Nertney)....115 10-1 311
2 Extra Good (Vessell)....105 20-1 306
3 Last Revue (Root)....113 6-1 303
4 Mirmiss (Machado)....108 20-1 301
5 *Itsie Bitsie (Bernhardt) 113 2-1 312
6 Golden Key (Palumbo)....118 4-1 306
7 Choice Goods (Snyder)....113 20-1 306
8 *Gracky (Allgaier)....108 6-1 310
SEVENTH—One mile; purse, $400; claiming; for 3-year-olds and upward.
9 Channing (Munoz)....113 15-1 306
10 Flying Feet (Nertney)....108 20-1 308
11 Fredalva (Palumbo)....115 3-1 314
12 Land of Smiles (Holland) 108 20-1 304
13 Sundrops (Shanks)....108 15-1 306
14 *Welsh Lad (Peck)....106 6-1 312
15 Tuneful (Root)....108 15-1 306
16 *Lyconna (Walters)....105 12-1 305
1 Sir Isaac (Machado)....118 5-2 315
2 *Cora Kay (Allgaier)....103 15-1 308
3 Wander Bird (Vessell)....110 20-1 308
4 Oriental Miss (Divito)....105 8-1 308
5 Call Me Anne (Witmer)....110 4-1 312
6 *Chessie (Allgaier)....105 10-1 310
7 Beaufast (Machado)....112 15-1 306
8 Chilly Ebbie (Root)....107 3-1 305
EIGHTH—One and one-quarter miles; purse, $400; claiming; for 3-year-olds and upward.
9 Hustle Home (Munoz)....109 10-1 310
10 †Gay Lass (Holland)....107 5-1 305
11 *Venetian (Bernhardt)....109 4-1 316
12 Pencader (Palumbo)....114 2-1 310
13 Minna (Machado)....109 7-2 312
14 Night Rider (Machado)....107 15-1 308
15 Stepee (Nertney)....107 8-1 309
16 Our Ship (Root)....112 10-1 310
1 Prince Pettie (Snyder)....117 12-1 305
2 Champfleury (Vessell)....114 15-1 308
3 Huppy (Palumbo)....114 5-1 310
4 *Jimmy D. (Allgaier)....107 6-1 311
5 Bay (Nertney)....109 15-1 308
6 Famous Clayton (Pal'bo) 114 10-1 306
7 Spotless (Nertney)....109 20-1 305
8 †*Early Call (Peck)....107 5-1 308
†Mrs. I. K. and Mrs. I. C. Mourar entry.

SELECTIONS AT BELAIR
1—Gay Frank, Miss Maker, Snobbish Lady.
2—Parking Ticket, Traumerei, Prosit.
3—Prattler, Valpuiseaux, Dun Lucky.
4—Bromide, Ace of Trumps, Jackfull.
5—Philips Pete, Royal Business, Royal Cross.
6—Itsie Bitsie, Lacey Miss, By Surprise.
7—Fredalva, Lyconna, Cora Kay.
8—Venetian, Pencader, Minna.
Best bet—Fredalva —Clocker Mike.

Man of the Month

By Walter Johnson.

The greatest single gain of the season in the Man of the Month contest among the Nats was made yesterday by Pitcher Ken Chase. Only two players—Chase and Sammy West—figure in the latest award of points, distributed as follows:

To Chase, eight points, because he pitched superbly in holding the Indians hitless for eight innings and then turning in a two-hit, 2-0 victory, and because he contributed two singles to the Nats' attack, scoring one of their runs.

To Sammy West, two points, because he swatted a pair of triples, one of which drove in the only two runs of the game. The totals:

Taft Wright	31	Ken Chase	12
Cecil Travis	28	Jimmy Vernon	11
Joe Krakauskas	21	George Case	10
Dutch Leonard	18	Buddy Lewis	8
Sammy West	18	Jim Bloodworth	8
Charley Gelbert	17	Bobby Estalella	7
Johnny Welaj	15	Rick Ferrell	5
Angelo Giuliani	13	Alex Alexandra	5
Buddy Myer	13	Jake Early	3
		Joe Haynes	2

Rockingham

Entries

By the Associated Press

FIRST RACE—Six furlongs; purse, $800; claiming; for 4-year-olds and upward.
No. Horse and Jockey. Wgt.Odds.Rate.
5 *Barbara A. (Friedman)...105 5-1 323
6 Crimea (Merritt)....117 2-1 327
7 *High Palffy (Packer)....104 12-1 307
8 *Quarternary (Charlton)....108 4-1 318
9 Mixed Weather (Snider)....104 8-1 320
1 *Little Mike (Taylor)....108 5-1 324
2 Apprehend (Shelhamer)....111 8-1 324
3 *Jackie D (Sena)....108 15-1 318
4 Paul Scarlet (Brondson)..111 10-1 313
SECOND RACE—One mile; purse, $800; claiming; for 3-year-olds.
7 *Maestrung (Charlton)....104 15-1 316
8 *Raceaway (Snider)....104 12-1 318
9 Polly Barton (Eccard)....106 20-1 317
10 General R. (Lynch)....111 20-1 316
11 Ivy X (Ensor)....106 20-1 315
12 Sir Time (E. Smith)....109 6-1 314
1 *Stepacola (Friedman)....101 4-1 318
2 Proud King (Polk)....109 15-1 316
3 Wee Bag (Delpino)....108 8-1 319
4 *Fire Ball (Taylor)....108 3-1 313
5 *Crossover (Snider)....106 15-1 312
6 *Mugal (Packer)....101 3-1 315
THIRD RACE—Five furlongs; purse, $800; allowances; for 2-year-olds.
4 Exarch (Berger)....120 6-1 ...
5 Mac's Cantor (Calvert)....111 6-1 ...
6 Cardell, (Adams)....115 6-1 ...
7 Abrasion (Kelley)....115 20-1 ...
1 *Little Bolo (Packer)....106 20-1 ...
2 Rough Pass (Faust)....115 20-1 ...
3 Multitude (Hardy)....111 8-1 ...
FOURTH RACE—Six furlongs; purse, $800; claiming; for 3-year-olds.
6 Grand Pageant (Friedman 110 8-1 324
7 *Greedan (Maloney)....108 20-1 321
8 Hasty Star (Molbert)....115 3-1 322
9 *Ferdinand (Taylo)....111 6-1 323
10 *Nicholas (Packeer)....106 6-1 326
11 Aboreal (Krovitz)....104 20-1 320
1 *Mod. Queen (Charlton)..103 5-2 324
2 Flag Orland (Ensor)....115 6-1 319
3 Savitar (Adams)....111 12-1 323
4 *Nijinsky (Sena)....108 20-1 315
5 Phara Boy (Kelly)....113 20-1 326
FIFTH RACE—Six furlongs; purse, $4,000 added; the Tomlin Handicap; for 3-year-olds and upward.
9 Clodio (Faust)....114 4-1 349
10 Porters Mite (Adams)....117 5-1 351
11 Slow Motion (Hardy)....108 8-1 340
12 Court Dance (Donoso)....106 4-1 333
13 Tall Story (Shellhamer)....111 4-1 325
14 Unassisted (Moore)....112 20-1 331
15 B-Mar Le (Berger)....108 20-1 337
16 Benjam (Charlton)....109 4-1 343
17 †Many Stings (Berger)....109 20-1 339
1 Golden Boyage (Kelly)....116 10-1 328
2 †Driftalong (Eccard)....105 10-1 337
3 Brown Knight (E. Smith)..106 20-1 336
4 †Clingendaal (Eccard)....115 10-1 345
5 Ariel Toy (Paradise)....116 10-1 341
6 Stage Beauty (Calvert)....109 20-1 336
7 Rough Time (La Blanc)....120 20-1 352
8 Be Blue (Stevenson)....111 20-1 344
†A. C. C. Stable entry.
‡L. J. Marks entry.
SIXTH RACE—One and one-quarter miles; purse, $800; claiming; for 4-year-olds and upward.
4 Balapin (Ensor)....116 5-1 324
5 *Little Banner (Pinn)....103 4-1 318
6 *Tobacco (Packer)....103 2-1 326
1 Mardromel (Adams)....108 8-1 321
2 Daytonian (Eccard)....113 5-1 321
3 Countess Lena (Calvert)....106 5-1 318
SEVENTH RACE—One and one-sixteenth miles; purse, $800; claiming; for 4-year-olds and upward.
7 Jim Blazes (Moore)....117 8-1 306
8 Ebony Parasol (Molbert)....110 6-1 319
9 Landscape (Moore)....108 5-1 315
10 Four Spot (Stevenson)....113 6-1 323
11 Wantarun (Hardy)....117 3-1 317
12 *Dawn Light (Peck)....108 20-1 310
13 *Wrought Iron (Packer)....108 10-1 321
1 Peter Pumpkin (Atkinson) 120 20-1 316
2 Woodwaac (Donoso)....113 5-1 319
3 *Last Scamp (McDonald)..110 8-1 317
4 Idolatry (Le Blanc)....115 20-1 318
5 Country Jim (E. Smith)....113 20-1 316
6 *Erins Sun (Taylor)....110 5-2 320
EIGHTH RACE—One and one-sixteenth miles; purse, $800; claiming; for 4-year-olds and upward.
5 *Interpreter (Packer)....110 6-1 327
6 *Offender (McDonald)....113 4-1 325
7 Candy Hero (Krovitz)....113 6-1 324
8 Sir Quest (Moore)....113 20-1 321
9 *Mattapony (Taylor)....110 4-1 319
1 Nancy Mae (Kelly)....110 6-1 316
2 Miss Canron (Adams)....108 20-1 316
3 *Black Mail (Moore)....110 10-1 321
4 Principessa (Krovitz)....108 6-1 320

Results

FIRST—Six furlongs; purse, $800; claiming; for 3-year-olds.
Pack Saddle, 111 (Adams) 26.80 11.60 6.40
Lady Hav, 110 (Charlton).... 15.90 9.00
Big Bully, 108 (Snider).... 5.40
Sister Reigh, Polly Pair, Wesgot, Rosemain, Chance Watch, Saving Grace, The Trout, Cantamore and Butterman also ran. Time, 1:14 4-5.
SECOND—Five furlongs; purse, $800; for 2-year-old fillies.
June Bee, 113 (Shelhamer) 5.60 3.40 2.40
True Knightess, 112 (E. Smith) 3.40 2.60
†Dark Palatine, 112 (Berger).... 2.60
Lika That, Shesinit, Buzz Me, Dan's Polly, Looking Glass and †Sun Kit also ran. Time, 1:02.
†W. S. Kilmer entry.
THIRD—Six furlongs; purse, $800; claiming; for 4-year-olds and upward.
San Marine, 113 (Merritt) 13.00 7.20 5.00
Macbeau, 118 (Stevenson).... 18.80 9.40
Briar Plume, 108 (Adams).... 5.60
The Lake, Foxster, Personable, Legerdemain, Steel King, Muscatine and Esco High also ran. Time, 1:14.
FOURTH—One mile; purse, $800; claiming; for 3-year-olds.
Little Demon, 103 (P'ker) 25.20 16.20 6.60
Ellen H., 105 (May).... 8.20 4.20
Hurry Ann, 110 (Sena).... 3.40
Esprit, Well Aware, Double Tough, Catechism, Selma Jack, Post Office, Easter Thorn, Cordate and Jacopobelle also ran. Time, 1:43 1-5.
FIFTH—Six furlongs; purse, $1,100; claiming; for 3-year-olds and upward.
Proph, 113 (Stevenson).... 14.40 5.40 3.80
Woodsaw, 113 (Adams).... 4.60 3.60
Driftalong, 108 (Polk).... 3.20
Xanthein, Midair, Last Message and Chief Nadi also ran. Time, 1:12 3-5.
SIXTH—One and one-sixteenth miles; purse, $800; claiming; for 4-year-olds and upward.
Our Bud, 120 (Molbert).... 10.20 6.00 3.60
Conrad Mann, 108 (Snider).... 3.40 2.40
Griewrack, 115 (LeBlanc).... 2.60
In Memory, Payrack and Florian II also ran. Time, 1:49 3-5.
SEVENTH—One and one-eighth miles; purse, $800; claiming; for 4-year-olds and upward.
Steepletop, 115 (Eccard).... 7.40 4.00 2.40
Kindacorn, 108 (LeBlanc).... 3.60 2.60
Hollie's Play, 115 (Kelly).... 4.20
L'Etoile, Flushing, Foreign Legion, Genaihi and Tiempo also ran. Time, 1:56 4-5.
EIGHTH—One and one-eighth miles; claiming; for 4-year-olds and upward.
Turkish Brand, 112 (K'mer) 15.80 8.20 4.40
Scarlet O., 107 (Taylor).... 17.10 6.80
Post Meridian, 108 (Snider).... 3.00
Flat Rock, Star Loom, Playdema, Royal Wight and Beveau also ran. Time, 1:57 2-5.

Thistledown

Entries

FIRST RACE—Six furlongs; purse, $500; claiming; for 3-year-olds and upward.
7 Ina Dear.... 109|1 Mad Gallop.... 106
8 *Vickson .... 106|2 D. D. McCa'ty 111
9 *Erb .... 104|3 Blazing Torch 111
10 Timber Lady 109|4 Doc Oster.... 106
11 Frt. Fender.. 111|5 Mekong 111
12 Maebob .... 111|6 *Brack All.... 106
SECOND RACE—One and one-sixteenth miles; purse, $600; claiming; for 4-year-olds and upward.
7 Sleep Along.. 109|1 Kapena 117
8 *Mature .... 109|2 Toneys Girl.. 104
9 Belle of M'y 109|3 Costlier 109
10 *Woodbridge 102|4 *Phyllis D.... 102
11 *Doris B.... 99|5 Opoca 112
12 Prince Dean. 109|6 *Blind Hope.. 99
THIRD RACE—One and one-sixteenth miles; purse, $600; claiming; for 4-year-olds and upward.
6 *Noajean .... 99|1 Busby 112
7 Margaret G.. 107|2 *Upset Macaw. 112
8 Whata Pal.... 104|3 *Baby Lynn.... 104
9 *Mint Flavor 112|4 *Beautiful Bud 99
10 *Thistle Red. 112|5 *Chilkat 102
11 *Smear .... 104|
FOURTH RACE—One and one-sixteenth miles; purse, $600; claiming; for 3-year-olds and upward.
6 Gold. Ariel. 107|1 *Heartease.... 103
7 Sophist .... 107|2 Osa Atkins.... 99
8 Miney .... 107|3 *Good Mem'y.. 107
9 Rebuttal .... 113|4 *Taddy Bane.. 105
10 Distribute.... 107|5 *Whoa Back.. 102
11 Bank Me.... 112|
FIFTH RACE—One and one-sixteenth miles; purse, $1,000; Gates Mills Handicap; for 3-year-olds and upward.
4 Brown Ben.... 100|1 Supreme Sir. 114
5 Autograph.... 109|2 O'Bantam 104
6 Zipaway .... 102|3 Distract 109
7 Miss Bonnie.. 100|
SIXTH RACE—Thistledown course; purse, $2,000 added; Forest City Handicap; for 2-year-olds.
7 True Star.. 114|1 Dream Boat.. 116
8 Big Br. Son. 107|2 Baby Therese. 105
9 Good Recep'n 105|3 Miss Ethel.... 115
10 Beau Zar.... 106|4 †Darby Dienst 119
11 Joe W.... 106|5 Mint Sand.... 105
12 Frost Flower 113|6 †Darby Dallas 115
†Darby Dan Farm entry.
SEVENTH RACE—One and one-sixteenth miles; purse, $600; claiming; for 3-year-olds and upward.
4 Run Milton.... 110|1 Military 112
5 *Lena J.... 98|2 Someone Else 112
6 Ho .... 112|3 Gay Jay.... 112
7 *Grey Doll.... 105|
EIGHTH RACE—One mile and 6 furlongs; purse, $800; claiming; for 3-year-olds and upward.
3 Imperial Sally 105|1 Miss Kiev.... 112
4 *Mere Lassie. 104|2 *Merne 104
5 *Natalie Mae 104|
NINTH RACE—Six furlongs; purse, $500; claiming; for 3-year-olds and upward.
7 *Galeco .... 104|1 O'Shirl 106
8 Sweep. Flame 117|2 Aim High.... 106
9 Prum .... 114|3 Milk 106
10 Red Label.. 109|4 *Ann Star.... 104
11 *Idle Worker 109|5 Baby Tears.... 109
12 *Vernake .... 107|6 B. Eighty 111
Weather cloudy; track, fast.
*Apprentice allowance claimed.

Results

By the Associated Press.

FIRST—Six furlongs; purse, $500; claiming; for 4-year-olds and upward.
Mostly, 110 (P. Roberts).... 9.00 4.80 2.80
Dust Box, 105 (Milligan).... 13.20 9.00
Over Rose, 110 (Keiper).... 5.20
Imperial Lu, Miss Joker, Ann Blossom, Immersal, Flush, Little Bubbles, Just An Idea, Dorothy Hicks and Lady Saxon also ran. Time, 1:14.
SECOND—Six furlongs; purse, $600; claiming; for 3-year-olds and upward.
Merrily San, 114 (P. Roberts) 15.40 7.80 4.60
Happy Dash, 107 (McCadden)... 26.60 8.40
Quick Quick, 104 (Hernandez).... 4.80
Prophecy, Carlade, Darby Allen, Booter Mc and Oddesa Plucky also ran. Time, 1:13 3-5.
THIRD—Six furlongs; purse, $600; claiming; for 4-year-olds and upward.
Baranca, 114 (McCadden).. 12.80 6.60 4.80
Twinkle Feet, 104 (Scurlock).... 8.20 5.00
Toms Lady, 104 (Milligan).... 3.40
Miss Monte, Caldon, Abdicats and Olo Mor also ran. Time, 1:13 1-5.
FOURTH—Thistle Down course; purse, $500; claiming; for 2-year-olds.
Mint Dodge, 113 (Peel).... 16.00 4.40 3.20
Red Sails, 113 (Martinez).... 3.60 3.00
Novalosa, 110 (Rojo, 110 (Dew).... 3.20
Crita, Miss Democracy, Carlar Miss, Imperial Carol, Patsy Supreme, Spot Lamp, Sidebyside, June Lee and Charlotte King also ran. Time, 1:08.
FIFTH—Six furlongs; purse, $800; allowances; for 3-year-olds.
Franks Boy, 113 (Peel).... 4.00 2.60 2.60
Travel Agent, 113 (Cariberg).... 3.60 3.20
Matchup, 113 (Schlenker).... 4.00
Time Please, Domanio, Speed Ship and Alldena also ran. Time, 1:12 1-5.
SIXTH—One mile; purse, $800; claiming; for 3-year-olds and upward.
Nadir, 110 (Haley).... 17.00 8.40 4.60
Mo, 107 (Watters).... 8.40 5.40
Seed, 113 (Hervath).... 4.60
Belle Elan, Black Arrow, Khar Fair and Star Lina also ran. Time, 1:40 3-5.
SEVENTH—One and one-sixteenth miles; purse, $600; claiming; for 4-year-olds and upward.
Hose, 115 (Schlenker).... 6.00 3.20 3.40
Standard Time, 115 (Highshoe) 4.20 4.00
*Dandy Jay, 110 (Scurlock).... 6.00
Miss Johnston, Mantados, Frits W., Flutterby, King Maurice, Parrish Roach, *Bourbon Va. and Edification also ran. Time, 1:48 1-5.
*Field.
EIGHTH—One and one-sixteenth miles; purse, $600; claiming; for 4-year-olds and upward.
Why Tarry, 114 (Horvath) 45.20 16.80 7.80
Geo. Krehbiel, 109 (Gonzales).. 7.40 5.80
Florid, 109 (Musser).... 3.80
Crout au Pot, *War Jest, Our Goaler, Credulous, Apple Time, *Four Bagger and Mystic Sign also ran. Time, 1:49.
*Field.

Recreation Softball

J.-Powell	AB	H	O	A	R.-L'mans	AB	H	O	A
DiBlasi,ss.	3	1	3	1	White,ss.	3	1	1	2
Wolfe,3b.	2	0	4	2	Barsch,p.	3	1	1	1
Cross,cf.	3	0	0	0	M'nahan,1b	3	0	2	0
Si'mons,1b	3	1	6	0	L'mans,3b.	3	3	2	3
Kehoe,sf.	1	0	1	0	Hanken,lf.	2	0	0	0
Panning,lf	3	1	2	0	Bombe,c.	3	0	3	0
Hurley,2b.	2	0	0	1	Rosiek,cf.	3	0	3	0
Fl'tcher,rf.	3	1	0	2	Fenlon,2b.	3	0	5	1
Corbett,c.	2	1	4	1	Wilson,sf.	3	2	0	0
P.Fox,p.	1	0	1	0	Russo,rf.	1	0	3	1
O.Fox,c.	1	0	0	0					
F'worth,1b	0	0	0	0	Totals	24	7	*20	8
Totals	24	5	21	7					

*Two out when winning run scored.

Rinaldi-Leemans	1 0 0 0 0 1 0—2
Johnson-Powell	0 0 0 0 0 0 3—3

Runs—J. White, Leemans, P. Fox, Wolfe, W. Cross. Two-base hit—J. White. Double play—Corbett to B. Simmons. First base on balls—Off Fox, 2; off Barsch, 10. Struck out—By Fox, 2; by Barsch, 1. Umpire—E. Cross.

Lands Big Tarpon

Clinton M. Hester, administrator of the Civil Aeronautics, caught this 5-foot 8-inch tarpon, the first he'd ever seen, on a recent fishing trip at Port Aransas, Tex. Weighing 127 pounds, the tarpon was landed in the good time of 17 minutes

Empire City

Entries

By the Associated Press

FIRST RACE—Five and one-half furlongs; purse, $1,000; for 2-year-old maidens.
4 Saxolite .... 117|1 Goes Fast 114
5 Jag .... 117|2 La Scala 114
6 Full Steam .... 117|3 Devil's Crag .117
7 Cold Harbour. 117|
SECOND RACE—About six furlongs; purse, $1,000; claiming; for 3-year-olds and upward.
6 Devil's Mate .111|1 Cycle 116
7 Hijo Manso .... 113|2 *Mr. Deins 113
8 Pekaki .... 106|3 Early Evening 108
9 *Sky Argo .... 108|4 High Blame 111
10 Ch'm'g Herod 118|5 Elwawa 116
THIRD RACE—About six furlongs; purse, $1,000; claiming; for 3-year-olds and upward; maidens.
4 Havatouch.... 108|1 Pete Wendling 113
5 Westchester.. 113|2 Sneaky Henry 126
6 Zodiac .... 113|3 Chronicle.... 108
7 Bonnie Vixen 112|
FOURTH RACE—About six furlongs; purse, $2,500 added; the Wakefield Handicap; for 2-year-olds.
3 Williamstown 116|1 Us 109
4 Great Albert.. 119|2 Fenelon 120
FIFTH RACE—One and one-sixteenth miles; purse, $7,500 added; the Yonkers Handicap; for 3-year-olds and upward.
5 Invader .... 102|1 Sickle T.... 108
6 Wise Bar'ster 104|2 Lady Mar'nd.. 112
7 He Did .... 116|3 Mary Schulz.. 102
8 Isolater .... 116|4 The Chief.... 116
SIXTH RACE—One and one-sixteenth miles; purse, $1,000; claiming; for 3-year-olds and upward.
4 Scout About.. 101|1 Knoxville 116
5 Outbound .... 106|2 Jadaan 113
6 Jaw Breaker.. 113|3 *Blond Spook.. 111
7 Golden Vein.. 113|
SEVENTH RACE—One and one-sixteenth miles; purse, $1,000; claiming; for 3-year-olds and upward.
6 *Jack Fly.... 108|1 Coursing 103
7 Flying Mint. 117|2 Corum 113
8 Night Serge. 113|3 Dohoev 108
9 State W'ness. 113|4 Brt. Chance.... 108
10 Sun Sweep.. 108|5 Seventh In'ng 117
*Apprentice allowance claimed.
Weather, clear; track, fast.

EMPIRE CITY (Fast)
1—Saxolite, Devil's Crag, Jag.
2—Devil's Mate, Cycle, Charming Herod.
3—Bonnie Vixen, Zodiac, Westchester.
4—Williamstown, Great Albert, Fenelon.
5—He Did, Isolater, Sickle T.
6—Golden Vein, Jaw Breaker, Outboard.
7—Corum, Seventh Inning, State Witness.
Best bet—He Did.
—Louisville Times (AP).

Results

By the Associated Press

FIRST—One and one-sixteenth miles; purse, $1,000; claiming; for 4-year-olds and upward.
Chief Mourner, 111 (Greco).. 5-2 1-2 out
Julius Caesar, 111 (Mills).... 6-5 2-5
Cuckoo, 116 (Meade).... out
Alan Fox also ran. Time, 1:46 2-5.
SECOND—Five and a half furlongs; purse, $1,000; claiming; for 2-year-old maidens; colts and gelding.
Race Rider, 111 (Peters).... 13-5 1-1 2-5
First Choice, 111 (Haas).... 4-5 1-3
Hearth Brush, 106 (Mills).... 4-1
Yukon Trail, Satiation, Arch Hero, Mission Boy and Jetamine also ran. Time, 1:08 1-5.
THIRD—Six furlongs; purse, $1,000; claiming; for 3-year-olds.
Aerial Bomb, 115 (Peters).... 6-5 1-2 1-4
Bonnie Dorothy, 111 (Renick).... 5-2 6-5
Encyclopedia, 103 (Smith).... 5-2
Slave Charm, Banner Girl, Ebony Fly, Ching Ling, West Haddon also ran. Time, 1:09 3-5.
FOURTH—Five and one half furlongs; purse, $1,000; allowances; for 2-year-old fillies.
†Scurry, 114 (Haas).... 7-5 1-4 out
Kasidah, 114 (Meade).... 1-3 out
†Pomana, 114 (Stout).... out
Commencement also ran. Time, 1:07 1-5.
†Wheatley Stable and Whitney Stone entry.
FIFTH—One and one-sixteenth miles; purse, $1,200; claiming; for 3-year-olds and upward.
Abmeres, 111 (Berg).... 4-5 1-4 out
Slattern, 114 (Peters).... 7-10 out
Dunnamany, 113 (Haas).... out
Lnadlubber also ran. Time, 1:46 2-5.
SIXTH—One and one-sixteenth miles; purse, $1,000; claiming; for 4-year-olds and upward.
Budos, 111 (Duncan).... 4-1 8-5 7-10
Dohoev, 111 (Nash).... 4-1 2-1
Papa Jack, 111 (Stout).... 1-5
Miss Selection, Easter Holiday, Salvaina, Slat Bay, Malign, Bright Chance also ran. Time, 1:49 1-5.
SEVENTH—One and one-sixteenth miles; purse, $1,000; claiming; for 3-year-olds.
Sanoma, 115 (Nash).... 8-5 7-10 1-3
Dinah Desmond, 103 (Smith).. 4-1 2-1
Bad Day, 115 (Castille).... 1-1
Saxonian, Evening Light, Guitar, George's Break and Ample also ran. Time, 1:48 4-5.

Conklin Selections

ROCKINGHAM PARK
1—Crimea, Apprehend, Paul Scarlet.
2—Fire Ball, General R., Weebag.
3—Rough Pass, Exarch, Cardell.
4—Modest Queen, Flag Orland, Ferdinand.
5—Rough Time, Clodion, Tall Story.
6—Balapin, Little Banner, Tobacco.
7—Jim Blazes, Wantarun, Erin's Sun.
8—Sir Quest, Miss Canron, Interpreter.
Best—Modest Queen.

EMPIRE CITY
1—Devil's Crag, Goes Fast, Full Stream.
2—Devil's Mate, Cycle, Sky Argo.
3—Bonnie Vixen, Sneaky Henry, Pete Wendling.
4—Williamstown, Great Albert, Us.
5—Isolater, He Did, The Chief.
6—Jaw Breaker, Blond Spook, Jadaan.
7—Seventh Inning, Corum, State Witness.
Best—Jaw Breaker.

ARLINGTON PARK
1—Buddie Treacy, Master Time, Ebony Boy.
2—Chi, Cooling Spring, Radio Gold.
3—Corn Field, Pepper Box, Induce.
4—Robert L., Journey On, Her Reigh.
5—Stands Alone, Eagle Pass, Count D'Or.
6—Corning-Hanger entry, Bimelech, War Beauty.
7—Boiling Point, Great Smoke, Corker.
8—Presidential, Mayro, Princess Torch.
Best—Robert L.

LATONIA
1—Split Silk, Arianna, Flyahead.
2—Moselem, Votum, City Boy.
3—Busse Trumpet, Alice Highland, Hamberger Jim.
4—Little Jack, Check Girl, Josephine F.
5—St. Jesund, Surveyor, Black Mischief.
6—Double R., Seven Star, Mt. Sard.
7—Nemont, Naughty, Maple Ricca.
8—Lady Federal, Field Day, Marlie May.
9—Sidout, Miss Taos, Catalonia.
10—Van Wind, Kiev Gaffney, Scrappy Miss.
Best—Moselem.

Chase Allows Two Hits, Nats Defeat Tribe

Hurls Hitless Ball Until Ninth to Win A 2-0 Victory

NATS, from Page 12.

delivered another triple against Feller, a blast to the corner of center field with none out in the seventh, but in that inning the Cleveland fast-baller turned the Nats back runless. Hal Trotsky made a rare play of Travis' hot smash, and Feller forced the next two batters to foul out.

Chase, in his bid for no-hit fame, was not the beneficiary of any spectacular plays by his supporting cast, although Micky Vernon twice dug low throws out of the dirt on plays that would have been scored as errors for the throwers. The bulk of the balls hit by the Indians were easy chances for the Nats defense.

Chase was a star offensively as well as on the pitching mound. He personally accounted for two of the Nats' nine hits and in the third inning it was his stinging single through the box—the first hit of the game—which inspired the Nats' two runs.

He languished on first while Case and Lewis flied out, but Bobby Estalella drew a walk from Feller and then along came West. He lashed a scorching drive btween Trotsky and first base and it rocketed into rightfield for a triple to score Chase and Estalella with the only two runs of the ball game.

In the ninth, the Indians had the tying runs on base. After Webb had singled for their first hit of the game, Pinch Hitter Jeff Heath hit into a force play at second base, and Chase struck out Memsley. But Julius Solters batted for Weatherly and on a hit-and-run play drove a single through a spot vacated by Jimmy Bloodworth, who was dashing to cover second, and there were runners on first and third. Then Chase turned his attention to the dangerous Sammy Hale and expunged him on a tame fly to Sammy West.

Arlington Park

Entries

By the Associated Press

FIRST RACE—Seven furlongs; purse, $800; claiming; for 3-year-olds and upward.
8 *Polly Feu.... 95|1 Tres Amigos.. 108
9 Fluke .... 110|2 Rhett 113
10 Mizal Fay.... 106|3 Exch. Club.... 113
11 *On Y'r Way. 100|4 *Copper Lad.... 108
12 Wowo .... 108|5 Tomye 113
13 Nedrow .... 110|6 *Moisson 105
14 Bud. Treacy 116|7 *Mast. Time.... 108
15 *Ebony Boy. 108|
SECOND RACE—Seven furlongs; purse, $1,000; allowances; for 3-year-olds.
5 *Cool. Spring. 108|1 Teddys Girl.... 108
6 Likely Lad.... 113|2 Chi 113
7 *Radio Gold. 111|3 †Utica 113
8 *Wed. Morn.. 103|4 †Rude Awak'g 108
†Platt & Haggard entry.
THIRD RACE—One mile, Hertz course; purse, $800; claiming; for 3-year-olds.
5 *Grec. Time.. 108|1 High Renown.. 113
6 Induce .... 113|2 Totin Home.. 108
7 Yankee Lad. 113|3 *Pepper Box.. 103
8 Cornfield .... 108|4 *Oatsie B.... 103
FOURTH RACE—One mile, Hertz course; purse, $1,500; the Dearborn Handicap; for 3-year-olds and upward.
4 Her Reigh.... 107|1 Journey On.... 115
5 Dusky Prince.. 110|2 Robert L.... 116
6 Shadytown .. 100|3 Buttermilk 101
7 Montsin .... 100|
FIFTH RACE—One and a quarter miles; purse, $5,000 added; the Arlington Handicap; for 3-year-olds and upward.
4 Mucho Gusto. 110|1 †Some Count.. 100
5 †Melodist .... 101|2 Count D'Or.... 112
6 Her Reigh.... 107|3 Eagle Pass.... 104
7 Stands Alone 113|
†Mrs. E. Denemark entry.
SIXTH RACE—Six furlongs; purse, $20,000 added; the Arlington Futurity; for 2-year-olds.
7 †Tough H'bre 117|1 ‡Roman Flag. 122
8 War Beauty. 114|2 ‡Boy Angler.... 117
9 †Str't Lead.. 117|3 †Inscolad 117
10 †Charitable.. 117|4 †Quenemo 117
11 Andy K.... 114|5 Marozay 119
12 Liberty Franc 117|6 Bimelech 117
†Milk Way Farm.
‡Mrs. Parker Corning and Hanger.
§Mr. French and E. R. Bradley entry.
†Woolford Farm.
SEVENTH RACE—One and a quarter miles on the turf; purse, $1,000; claiming; for 3-year-olds and upward.
6 *Emir .... 108|1 *Bombastic.... 103
7 Ron .... 113|2 *Orbediu 108
8 *Irisheen .... 103|3 Hurry Hawk. 113
9 Silver Braid. 113|4 *Salteo 108
10 *Boil. Point. 108|5 Corker 113
11 Great Smoke 116|
EIGHTH RACE—One and a quarter miles; purse, $1,000; claiming; for 4-year-olds and upward.
5 Princ. Torch.. 106|1 U Demon.... 111
6 *Banola .... 101|2 Wise Will.... 110
7 *Russia .... 100|3 Presidential.... 110
8 Jay Bird.... 110|4 Mayro 108
Weather, cloudy; track, heavy.
*Apprentice allowance claimed.

ARLINGTON PARK (Heavy)
1—Buddie Treacy, Nedrow, Moisson.
2—Rude Awakening, Chi, Radio Gold.
3—Pepper Box, Totin Home, Induce.
4—Shadytown, Robert L., Journey On, Gusto.
5—Count d'Or, Eagle Pass, Mucho
6—Bimelech, Roman Flag, Quenemo.
7—Silver Braid, Hurry Hawk, Boiling Point.
8—Banola, U Demon, Russia.
Best bet—Bimelech.
—Louisville Times (AP).

Results

By the Associated Press

FIRST—Six furlongs; purse, $800; claiming; 3-year-olds and upward.
French Brd., 111 (Longden) 5.00 4.00 2.80
Star Bess, 108 (Lake).... 5.60 3.40
Sanctity, 108 (Wells).... 4.40
Irene's Bob Smith David, Sky Grenade, Bojangles, Honored Miss, Onaboy, Trip By, Dark Seeker, D'Orla also ran. Time, 1:14.
SECOND—Five and a half furlongs; purse, $1,000; claiming; maiden 2-year-olds.
Hurrigal, 106 (Ca'rella).... 11.00 4.60 3.20
Hadith, 107 (Elam).... 4.60 3.60
Cooperstown, 116 (Anderson).... 2.60
Arched Deecee, Its Fair, Judges Sister, Lambeth, Oplay, Pernelle, Thirty Four, Jack Alex also ran. Time, 1:08 2-5.
THIRD—Six furlongs; purse, $1,000; claiming; 3-year-olds and upward.
Larry S., 116 (Van T'sel) 22.80 11.60 6.40
Little Drift, 106 (Martin).... 5.80 4.00
Maleman, 116 (Robertson).... 3.60
Miss Firefly, Fan Fun, Aule, Stormy Ocean, Million Bucks, Texas Rose also ran. Time, 1:13 4-5.
FOURTH—Five and a half furlongs; purse, $800; claiming; 2-year-olds.
All Lizzie, 107 (Longden) 3.60 2.80 2.40
Duckstans, 118 (Ryan).... 3.40 2.80
Car Rou, 112 (Kurtsinger).... 3.40
Formal Dress, Ruby Falls, Good Servant, Kenosha, Little Wick also ran. Time, 1:07 1-5.
FIFTH—Six furlongs; purse, $1,500; allowances; 3-year-olds.
Olney, 108 (Robertson).... 4.20 2.80 2.40
Book Plate, 108 (Longden).... 3.20 2.40
Briery, 108 (Ores).... 2.80
Morstep, Star Boarder, Chief Onaway also ran. Time, 1:12 3-5.
SIXTH—Seven furlongs; purse, $1,000; allowances; 3-year-olds and upward.
Epidor, 100 (Wallace).... 7.40 4.40 3.40
Play May, 108 (Martin).... 10.80 7.20
Ottoman, 111 (Rollins).... 5.60
All Lady, Blaze Around, Sonny John, West Wichita, Wha Hae also ran. Time, 1:26 4-5.
SEVENTH—Seven furlongs; purse, $1,000; claiming; 4-year-olds and upward.
Miss Pittypat, 103 (C'ella) 7.20 3.40 2.80
Alsop, 112 (Ores).... 4.60 3.40
Macawise, 108 (Lake).... 3.60
Busy Lutrecia, Virginia J., San Luis Rey, Cruising also ran. Time, 1:27.
EIGHTH—One and one-eighth miles; purse, $800; claiming; 3-year-olds and upward.
Paulson, 108 (Wells).... 6.00 3.40 2.80
Dixie Flapper, 108 (Ryan).... 5.20 3.40
T. Marcus, 95 (Martin).... 4.60
Texas Boy, Sure Swift, Wardell, Ormont, Harem Queen also ran. Time, 1:55 4-5.

Andrews Winner Of Cycle Races

Short and stocky Pete Andrews, veteran Brooklyn, N. Y., rider dominated the first motorcycle races at the Capital Speedway last night before about 2,500 fans who turned out in surprising number for the third event in less than a week at the new stadium.

Andrews won both features, the handicap and scratch finals. From scratch Andrews posted the time of 1:17.11 for the handicap and 1:14.18 for the scratch event. Both races were over a mile route, four laps around the dirt track.

Billy McKeever, of Silver Spring, Md., taking advantage of a 30-yard head start on Andrews, was second in the handicap final, and Bud Elliott, New Haven, Conn., was runnerup in the scratch final.

George Deyoe Is Skeet Winner

Hot Springs, Va., July 28 (AP).—George C. Deyoe, of Washington, today won the .410-gauge event in the Clark Challenge Trophy skeet shoot at Hot Springs with a 92. F. E. Markley, of Roanoke, was second with a score of 90; Joe George, Washington, third, 88; and Col. Vincenzo Coppola, Washington, fourth, 87.

Deyoe also won the 20-gauge event with a 99, of which 95 were straight. C. S. Hottel, of Washington, and Cecil Tuke, of Hot Springs, tied with a 95 for second place, Hottel winning the shoot-off to drap Tuke into third place.

Bethesda Seek Game

Bethesda A. C. has a diamond available for a Sunday game with an unlimited team. Call Wisconsin 3934 during the day. Ask for McDonald. At night call Wisconsin 6539-W.

Consensus at Rockingham Park

(Compiled from the selections of the Nation's leading handicappers).

Late Consensus (Revised)

First race.	Second race.	Third race.	Fourth race.	Fifth race.	Sixth race.	Seventh race.	Eighth race.
Crimea (18)	Sir Time (17)	Rgh. Pass (30)	Hasty Star (23)	P'er's Mite (21)	Tobacco (20)	P. P'pkin (14)	Mattapony (15)
Apprehend (11)	Fire Ball (10)	Abrasion (8)	Mod. Queen (13)	Rgh. Time (16)	Daytonian (14)	Erins Sun (14)	Offender (7)
Barbara A (10)	Mugal (7)	Exarch (7)	Nicholas S. (7)	Aerial Toy (8)	Balapin (12)	Wantarun (12)	Interpreter (5)

Clocker Mike (Washington Post)

Crimea	Mugal	Abrasion	Modest Queen	Be Blue	Tobacco	Wanterun	Black Mail
Quaternary	Stepacola	Rough Pass	Hasty Star	Golden Voyage	Countess Lena	Four Spot	Offender
Apprehend	Sir Time	Mac's Canter	Ferdinand	Rough Time	Little Banner	Ebony Parasol	Mattapony

Louisville Times (A.P.)

Apprehend	Crossover	Rough Pass	Aboreal	Ariel Toy	Balapin	Jim Blazes	Sir Quest
Crimea	General R.	Abrasion	Modest Queen	Rough Time	Tobacco	Country Jim	Candy Hero
Barbara A.	Maestrung	Little Bolo	Greedan	Porter's Mite	Mardromel	Peter Pumpkin	Offender

Best bet—Ariel Toy.

Transit Net In June Up 71.1 Per Cent

Company Reports a Gain of 92.7% for Six-Month Period

The Capital Transit Co. in its report filed yesterday with the Public Utilities Commission reported a net income for June of $67,779.49 which compares with $39,618.51 for the same month last year, an increase of 71.1 per cent. For the first six months of this year net income was $316,692.05 as against $164,363.50 for the corresponding period last year, an increase of 92.7 per cent.

Operating revenues last month were $1,023,826.51 and $962,892.57 in June, 1938, an increase of 6.3 per cent. For the six months ended June 30, operating revenues totaled $5,971,957.42 as compared with $5,663,420.56 for the same period a year ago, an increase of 5.5 per cent.

Operating expenses totaled $701,167.07 for the month and a year ago amounted to $676,216.67, a gain of 3.7 per cent. In the six-month period operating expenses were $4,086,425.18 which compares with $4,061,848.83, a rise of 0.3 per cent.

Gross income last month was $128,724.09 as compared wth $99,241.93 for the same month a year ago, an increase of 29.7 per cent. Six months gross this year was $683,022.96 as against $521,557.94 last year, an increase of 31 per cent.

Deductions from gross amounted to $60,944.60 for the month and $59,623.42 for the corresponding month last year, an increase of 2.2 per cent. For the period ended June 30 deductions totaled $366,330.71 and compares with deductions at $357,194.44 for the first six months last year, an increase of 2.6 per cent.

Reading Railway Co.

Philadelphia, July 28 (AP).—Net railway operating income of the Reading Co. for June was $815,078, a decrease of $32,820, compared with June last year. For the six months of this year the income was $5,013,855, an increase of $1,074,727 over the same period in 1938.

Otis Steel Co.

Cleveland, July 28 (AP).—Otis Steel Co. reported today second quarter net loss of $431,766, against a $520,101 loss the second period of 1938. The six months' loss was $251,441, against $817,480 last year.

Westvaco Chlorine Votes Extra Dividend

New York, July 28 (AP).—Westvaco Chlorine Products Corporation directors today announced an extra dividend of 25 cents a share on common stock, along with the regular quarterly common payment of 25 cents, both payable September 1 to holders of record August 10.

Regular disbursements of 25 cents a share were made June 1 and March 1 last, and for the full year 1938 payments on the common totaled $1 a share.

French Firm Orders Sheet Mill Unit

Pittsburgh, July 28 (AP).—The Lewis foundry and machine division of Blaw-Knox Co. said today it had obtained an order from Forges de Leval Aulnoye of France, for one Lewis three-high sheet mill.

Detombay of Charleroi, Belgium, will assist in producing the mill in accordance with a recent arrangement covering the manufacture and sale of certain Blaw-Knox products for European markets.

Net Assets Show Gain

New York, July 28 (AP).—National Investors Corporation, investing company, today reported net assets as of June 30 were equal to $5.31 a common share, compared with $5.21 on March 31 last and $6.18 on December 31, 1938.

Curb Bonds

Sales in thousands.		High	Low	Close
DOMESTIC BONDS				
	A			
19	Ala Pow 4½ '67	101⅜	101¼	101⅜
9	Am G&E 5 2028	108⅛	108	108
52	Am P&L 6 2016	100⅜	99⅞	100¼
8	Ark P&L 5 '56	106	105⅞	105⅞
80	As Elec 4½ '53	67⅝	66¾	67½
8	As G&E 5 '50	45⅝	44¾	45⅝
3	As G&E 5 '68	44¾	43¾	43¾
7	As G&E 4½ '49	43	42¾	43
	B			
2	†Baldw L 6 '50	98½	98½	98½
7	Birm El 4½ '68	99¾	99¾	99¾
	C			
4	Caro P&L 5 '56	106¼	106¼	106¼
7	Cen P&L 5 '56	104¼	104⅛	104⅛
84	Cen St El 5½ '54	43	42¾	43
3	Cen St El 5 '48	42⅝	42⅝	42⅝
5	Cities Ser 5 '58	77	76¾	77
25	Cities Ser 5 '50	77¼	77	77
6	Cit S P&L 5½ '49	87	86⅝	87
23	Cit S Pow 5½ '52	87⅝	86½	87⅝
32	Cont G&E 5 '58 A	92⅞	92⅝	92⅞
	E			
56	†East G&F 0 56 A	64½	63¾	64½
24	Elec P&L 5 2030	80	79¾	79¾
	F			
45	Fla P & L 5 '54	103	102⅝	102¾
	G			
3	Gary E&G 5 '44 st.	99⅞	99⅛	99⅞
14	Geo Pow 5 '67	105⅝	105½	105⅝
	H			
4	Hall Pr 6 '47A st.	102⅞	102⅛	102½
	I			
12	Ill Pw&L 5 '56 C	102⅞	102½	102⅝
5	Ind Svc 5 '50	70	70	70
6	Inters Pow 6 '52	53	52½	53
24	Inters Pow 5 '57	72¾	72⅛	72¾
14	It Sup Pw 6 '63 A	41¾	41¼	41¾
	J			
2	JerCenP&L 4½ '61C	105¾	105½	105½
	K			
2	Ky Util 5 '61 H	103½	103½	103½
	L			
16	LeP8 6 2026A	110 17-32	110⅛	110 17-32
16	Lou P & L 5 '57	106⅝	106⅝	106⅝
	M			
5	Milw G L 4½ '67	101	100⅞	101
6	Minn P&L 4½ '78	102½	102¼	102¼
18	Miss Pow 5 '55	99⅞	99⅝	99⅞
	N			
14	Nat P & L 5 2030B	105½	104⅞	105½
20	Nevada Cal W 5 '56	84½	84¼	84½
30	N Eng G&E 5 '50	70⅞	70½	70⅞
11	N Eng G&E 5 '47	72	71¼	71¼
5	N Eng Pw 5½ '54	99½	99½	99½
31	N Eng Pw 5 '48	97⅞	97⅝	97⅝
4	N Orl P S 6 '49 A	100⅛	100	100
13	NY P&L 4½ '67	105⅛	105	105
6	NY St E&G 4½ '80	103⅝	103⅝	103⅝
	O			
11	†Okla N Gas 5 '46	110⅜	110⅜	110⅜
3	†Okla N G 4½ '51A	105¼	105¼	105¼
	P			
22	Pac P & L 5 '55	95¼	94½	94⅝
19	Pen Cen P&L4½'77	100⅝	99⅞	99⅞
10	Pug Sd P&L 5½ '49	95⅝	95⅛	95½
12	Pug Sd P&L 5 '50C	93½	92⅝	93
5	Pug SP&L 4½ '50D	90⅝	90⅝	90½
	S			
8	S E P&L 6 2025 A	110⅝	110⅝	110⅝
6	†So Cal Ed 3⅞ '60	109⅛	109	109⅛
40	Stand G&E 6 '51	70⅛	69½	69½
12	Stand G&E 6 '66	71	70	71
19	Stand P&L 6 '57	70	68¾	69¾
	T			
1	Tex El S 5 '60	104⅛	104⅛	104⅛
1	Tex P&L 5 '56	107½	107½	107½
3	Twin CRT 5½ '52 A	64½	64½	64½
	U			
5	Unit L&P 6 '75	83⅝	83⅛	83⅛
32	Unit L&Ry 5½ '52	91	90⅝	91
	W			
16	West Newsp U 6 '44	59	59	59
9	†Wisc P&L 4 '66A	106	105¾	106
FOREIGN BONDS				
5	Ger C Mun 7 '47	19½	19½	19½

Total bond sales yesterday, $1,800,000. Year ago, $1,407,000.

†Bonds so marked are fully listed on the Curb Exchange. All others are dealt on an unlisted trading basis.

§Matured bonds. Negotiability impaired pending investigation.

ur—Under rule. ww—With warrants. xw—Without warrants. war—Warrants.

China Supplies Japan With Foreign Material

By the Associated Press.

The Commerce Department said yesterday that Japan was getting large supplies of foreign materials she usually buys, particularly wool and coal, from the conquered portions of China. Other supplies going in increasingly large quantities are wheat, beans, peas, hides, lumber, wheat, bran and oil cake. Japanese purchases of Chinese cotton have fallen off almost 50 per cent, the department said. Japan normally buys most of its cotton from this country.

Procter & Gamble Earnings Equal $3.84 Per Share

Cincinnati, July 28 (AP).—Reporting one of the most prosperous years in its history, Procter & Gamble Co. today listed adjusted net earnings of $25,399,792 for the fiscal year ended June 30, or $3.84 per outstanding common share.

This compared with $17,439,194, or $2.96 per common share for the preceding year. Latest earnings were exceeded only by the 1936-'37 report of $26,803,339. Earnings of foreign subsidiaries totaled $3,117,000, included in the report.

U. S. Gold Imports Unchanged in Week

By the Associated Press.

Gold imports totaled $88,398,820 in the week ended July 21, the Commerce Department said yesterday, and were about the same as in the preceding week. Silver imports amounted to $1,421,337. Gold shipments included $15,209,810 from the Netherlands, $2,819,986 from Switzerland, $62,327,471 from England, $3,439,556 from Canada and $2,079,370 from Mexico.

Silver imports included $516,660 from England, $290.601 from Canada and $294,393 from Mexico. Exports of gold totaled $1,257. Silver exports amounted to $46,138.

June Structural Steel Shipments at 2-Year Top

New York, July 28 (AP).—June shipments of fabricated structural steel were the largest for any month in the past two years, the American Institute of Steel Construction reported today. Total shipments were 128,395 tons, compared with a monthly average of 111,000 tons for the year to date.

June Sales Set Record

Wichita, Kans., July 28.—Beech Aircraft Corporation has on hand unfilled orders amounting to $1,623,876, according to an announcement made today by Walter Beech, president. He also states deliveries of $345,661 for the month of June were the largest in the history of the company.

Estimated Lamb Crop

The Agricultural Department estimated the Nation's 1939 lamb crop yesterday at 31,867,00 head, compared with last year's record crop of 32,157,000 head. The crop was said to be about 8 per cent larger than the average annual production for the 1928-'37 period.

Baltimore Grain Prices

Baltimore, July 28.—FLOUR—Receipts, 1,341 barrels. Market firmer. 98-pound new cotton sacks.

Winter Patents, 4.20@4.50; Winter Straight, 3.40@3.65; Spring Patent, 4.80@5.05; Spring Straight, 4.55@4.75; Hard Winter Patent, 4.45@4.65; Hard Winter Straight, 4.25@4.50; Rye Flour, dark to white, 3.10@4.00.

WHEAT—Receipts, 22,417 bushels, including 2,820 bushels afloat. Shipments from elevators, 1,238 bushels. Stock in elevators, 826,585 bushels.

Closing prices: No. 2, red winter, garlicky, spot domestic, 69¾.

CORN—Receipts, 11,400 bushels. Shipments from elevators, 464 bushels. Stock in elevators, 8,112 bushels.

No. 2 yellow corn, 54@56.

OATS—No receipts. Shipments from elevators, 200 bushels. Stock in elevators, 15,825 bushels.

No. 2 white oats, 40@45. Pacific Coast, No. 1, white oats, 65@67.

RYE—No receipts or shipments from elevators. Stock in elevators, 30,404 bushels.

HAY—No receipts. Receipts of new hay not sufficient to establish prices. General market slow. Good old timothy, clover and mixed hay prices are 10.00@13.00 per ton. The poorer grades are hard to sell and the market is irregular on all grades below No. 3.

STRAW—No receipts. Market for new straw dull. Wheat straw, No. 2, per ton, 6.00@6.50, and oats straw No. 2, per ton, not quoted.

MILL FEED—Receipts, 37 tons. Market firm for spot bran and middlings. Spring bran, per ton, 100-pound sacks, 23.00@24.00; standard middlings, per ton, 100-pound sacks, 25.00@26.00.

BARLEY—No receipts or shipments from elevators. Stock in elevators, 1,421 bushels.

New York Clearing House

New York, July 28 (AP).—The weekly statement of the New York Clearing House today showed: Total surplus and undivided profits unchanged at $916,981,200; total net demand deposits (average) increased $139,317,000; time deposits (average) increased $11,068,000; clearings, week ending today, $3,047,700,804; clearings, week ended July 21, $2,767,865,467.

Pepco Reports Drop in Net During June

6-Month Income Also Declines, but Operating Revenues Rise 8%

Potomac Electric Power Co. in its monthly statement filed yesterday with the Public Utilities Commission reported a June net income of $347,127.05 which compares with $348,156.71 for June, 1938, a decine of 0.3 per cent. The company reported a six months net of $2,177,455.36 as compared with a net of $2,224,857.32 for the first six months last year, a drop of 2.13 per cent.

Operating revenues last month were $1,309,514.46 as compared with $1,212,326.77 a year ago, an increase of 8.02 per cent. For the period ended June 30 this item amounted to $7,816,185.89 which compares with $7,470,016.77 in the 1938 period.

Gross income for the month was $447,903.34 as against a gross of $439,265.44 in June last year, an increase of 1.97 per cent. Gross income in the first six months this year totaled $2,783,205.74 as compared with $2,793,049.04 for the corresponding six months a year ago, a decrease of .35 per cent.

Deductions from gross income in June were $100,776.29 which compares with $91,108.73 for the same month in 1938, an increase of 10.61 per cent. First six months deductions this year were $605,750.38 as against $568,191.72 for the first six months a year ago, an increase of 6.61 per cent.

Rustless Iron & Steel

Baltimore, July 28 (AP).—The Rustless Iron & Steel Corporation today reported net earnings of $432,963 for the first half of 1939, compared with a net loss of $96,337 for the same period a year ago.

Net earnings for the second quarter of the year were $225,185, and for the preceding quarter, $207,777. President and Board Chairman C. E. Tuttle said a $1,300,000 expansion program would be submitted for approval of stockholders at a meeting here August 8.

The Childs Co.

New York, July 28 (AP).—The Childs Co. and subsidiaries, chain restaurant operators, for six months ended June 30 reported net loss of $243,422, against a deficit of $325,177 in the first half of 1938.

Marshall Field & Co.

Chicago, July 28 (AP).—Marshall Field & Co. today reported second quarter net earnings of $607,051, compared with $428,184 in the first quarter and $221,586 in the second quarter of 1938.

Chicago Livestock

Chicago, July 28 (AP).—Hog prices were steady to 10 cents lower today in a slow market. The cattle supply was well cleaned up for the week and trade was slow and steady. Spring lambs sold steady to strong.

(U. S. Dept. of Agr.).—SALABLE HOGS—Receipts, 5,000; total, 7,500; slow and uneven; mostly steady to 10 lower than Thursday's average; top, 7.00; bulk good and choice, 180-240 lbs., 6.70@7.00; 240-270 lbs., 6.10@6.75; 270-300 lbs., 5.50@6.20; 300-330 lbs., 5.00@5.60; sows steady; good light weights largely 5.25@5.50; 300-360 lbs., sows, 4.65@5.20; some 400-500 lb. kinds, 4.10@4.50.

SALABLE CATTLE—Receipts, 1,000; salable calves, 400; market slow; steady; peddling market; common and medium grades predominated in all classes; best fed steers, 9.15; few loads, 8.00@9.00; grassy light Texas and Mexican bred steers, 6.25@6.50; stock and feeder trade active; supply here early in week well cleaned up at firm prices; yearlings selling at 7.25@8.25, with good and choice kinds, 8.50@9.25; stock calves, 10.50, down to 9.50; fat cows, 5.50@6.75; cutters, 4.75@5.40; practical top weighty sausage bulls, 7.25; but bull supply mainly 800 to 1,100 lbs. offering at 5.75@6.25; vealers, 10.50 down; mostly 10.00@10.25.

SALABLE SHEEP—Receipts, 5,000; total, 8,000; spring lambs active; steady to strong; Washington springers to packers, 9.10 straight; best held above 9.20; seven decks good 87 and 88 lbs., Idahos, 8.75 straight; bids and sales on natives mostly 8.75; best held above 9.00; sheep about steady; scattered native slaughter ewes, 2.50@3.50.

Baltimore Tobacco

Special Dispatch to The Post

Baltimore, Md., July 28.—Maryland—During the past week the market was quite active with receipts of 1,723 hogsheads and sales of 1,816 hogsheads. Prices for all cigarette grades were firm at the recent advance, while common grades are slightly easier.

Ohio—Receipts, 32 hogsheads; no sales reported.

Crop prospects: Maryland—Recent rains have improved the outlook for the growing crop, but most fields are still fully two weeks later than last year at this time.

Maryland 1938 Crop

Firm leaf—Nondescript and unsound, 3.00@4.00; dull and greenish, 4.00@15.00; sound to good common, 10.00@22.00; medium and short bright, 23.00@32.00; good to fine red or bright, 33.00@40.00.

Seconds—Common, 4.00@15.00; medium, 16.00@26.00; good to fine, 27.00@33.00.

N. B.—Badly mixed hogsheads from 2.00@5.00 lower.

Stock in Warehouses:

	Maryland.	Ohio.	Total.
Stock January 1	19,300	76	19,376
Receipts since	15,499	232	15,731
Totals	34,799	308	35,107
Delivered since	19,974	21	19,995
Stocks today	14,825	287	15,112
Sales			
This week	1,816	...	1,816
Previously	11,253	38	11,291
Totals	13,069	38	13,107

The Market

By C. Norman Stabler
A Special Correspondent.

Stock Prices Mostly Lower With Trading Volume Lighter; Japanese Issues Decline in Bond Dealings

New York, July 28.—Financial markets moved erratically, both bonds and stocks showing small changes on both sides wit hthe majority a bit lower. Volume was moderate, big board turnover amounting to 810,650 shares. Wheat and cotton both eased, the former rallying, however, from the day's lows to end ¼ cent to ¾ lower. Cotton lost 5 to 7 points.

Markets appeared to ignore a continuation of favorable business and industrial news. There was some renewed uneasiness over the foreign situation, Japan more particularly, and Washington gave no signal which could be interpreted as encouraging to the buying side. Price movements in shares and in bonds could be accounted for by what has been the situation right along—a professional market, with tendency to shorten lines just before the week-end. In the last day or so there has been the additional temptation to take profits, which are substantial in many issues.

Steels Dip Despite News

Steels were the principal losers along with grade A rails. These two groups, curiously enough, were painted in the most rosy colors by the news. After the close of the market Thursday, Bethlehem reported earnings which were certainly better than the majority of Wall Street observers had expected, and, in addition, put the common stock back on a dividend basis. It sold up to 63¾ in early dealings today, but fell back for a ¾-point net loss, closing at 63¼. The entire steel group acted in about the same manner, although Youngstown, Birmingham and some of the other large steel centers indicated that a further rise in production schedules will occur next week.

No Profit on Steel Orders

It is probable that any optimism which holders of the steels may have felt at the yeasty appearance of operations was squelched by the realization that a large part of the new business which the companies have been waiting for so long, is being transacted without profit. Mr. Grace, of Bethlehem, made it clear that automobile steel orders for the rest of the year as well as for the second quarter are based on the May prices, representing cuts of $6 to $11 a ton.

Railroads Are Lower

The rails speeded to lower levels all along main and branch lines, although official figures on June net operating income for the carriers, according to ICC figures, was 55.5 per cent ahead of the like month last year. For the first half the improvement was even more spectacular, operating results showing an increase of 132.2 per cent over the like 1938 period.

New Trains Scheduled

At the same time the Pennsylvania and the New York Central placed new crack trains in commission between New York and Chicago, announcing that these have been necessitated by a big bulge in passenger traffic. This did not prevent most of the rail shares, including Central and Pennsylvania, from slipping small fractions. Union Pacific was down 1½. Baltimore & Ohio, one of the most active issues in the group, firmed a small fraction.

15 Most Active Stocks

Special Dispatch to The Post

New York, July 28.—The 15 most active Stock Exchange issues today were:

	Vol.	Close	Net ch.
Loft, Inc.	52,300	18⅞	+¾
General Motors	22,200	46⅝	+¼
Studebaker	20,800	8⅞	+⅛
Un. Mer. & Mfrs.	18,800	12⅝	+⅝
No. Am. Aviat.	13,000	17⅞	+⅜
Celanese Corp.	12,900	27¾	+⅝
Chrysler	12,600	83¼	—⅛
U. S. Rubber	12,500	45½	—⅝
Burlington Mills	12,000	17⅝	+⅜
Colum. Gas & El.	10,900	7⅜	—⅛
Pathe Film	10,100	12⅝	—⅛
National Dairy	9,700	18	+⅜
Stand. Oil N. J.	9,200	42⅛	+¼
U. S. Steel	9,200	53⅛	—¾
Balt. & Ohio	8,600	5⅜	+⅛

Volume: 15 stocks, 234,800 shares. Ratio to total volume: 28.9 per cent.

Motors Improve

Motors held better than most divisions, General Motors and Studebaker gained a little, and Chrysler lost ⅛, all on active sales. Oils were narrow and with the exception of Standard of New Jersey, on the dull side. Loft, one of the favored stocks, led the list with a ¾-point gain at a new high. There were a few strangers in the active list, including United Merchants & Manufacturers and Burlington Mills.

Bond Trading Quiet

Listed bonds were quiet and irregular on the approach of the week-end, which promises to be slow. Trading in Treasury issues was already affected by the usual dullness of the vacation period, and changes were insignificant. In the corporate section best liens were motionless, while a few bright spots appeared among rails that are apt to be aided by the new Chandler measure. Japanese bonds continued to recede in the foreign section, although others barely moved. Turnover was $5,770,000.

Treasury Issues Lower

Long-term issues of the Treasury were moderately lower, while intermediate-dated bonds tended to advance. The September financing prospects begin to affect the market. Guaranteed loans of the Farm and Home Corporations were idle and motionless. Telephone bonds were steady and there were no movements of any importance among best-grade power and light, railroad and industrial bonds.

Medium-priced railroad bonds varied only by small fractions and in either direction. There was excellent demand, however, for Baltimore & Ohio liens, and a few other low-priced rails also advanced. The holding company and convertible groups remained idle and communications issues receded. Most local traction bonds were marked downward, but the turnover was small.

Agents to Attend Regional Meeting

Reports to the home office of the Aetna Life Insurance Co. reveal that 301 Aetna Life salesmen, next to the largest number ever to earn membership in the "Corps of Regionnaires," have qualified for the company's 1939 regional conventions.

Those attending from the P. D. Sleeper Washington agency will be H. Cochran Fisher, Freeman N. Stricklin, H. B. McGuire, C. B. Myers, J. L. Richards, J. S. Holmes, Chan C. Mason, Howard Nordlinger, S. H. Parkins, jr., M. L. Bloomberg, B. H. Lingo, E. M. Crump, F. B. Nichols, W. E. Lee and P. D. Sleeper.

Reliance Agency to Meet

Reliance Agency will hold a luncheon and meeting at the Hay-Adams House Monday at 12 noon.

Advertising Lineage 2.6% Over Last Year

Chicago, July 28.—The volume of advertising placed by retailers of 79 cities in their newspapers was 2.6 per cent greater during the week ended July 15 than during the corresponding week of 1938, Advertising Age, national advertising newspaper, reported today.

For the entire year through July 15, retail newspaper advertising is 1.5 per cent ahead of the same period last year, the cumulative total for 1939 being 513,900,319 lines, compared with 506,057,629 lines last year.

Swiss Bank Corp. Opens N. Y. Branch

New York, July 28 (AP).—The Swiss Bank Corporation of Basle, Switzerland—one of Europe's leading financial institutions—has decided to open a New York branch, with quarters including huge vaults sufficient to store large amounts of gold and securities.

The move was looked upon as another step by Swiss financiers to establish a haven here for their investments.

Norwegian Banker Joins J. P Morgan & Co

New York, July 28.—Tor Stokke, Norwegian banker, is entering the offices of J. P. Morgan & Co. to study American banking procedure, it has been announced by Henry Goddard Leach, president of the American-Scandinavian Foundation.

Stokke was for some time secretary to Karl M. Hanssen, food wholesaler and president of Forretningsbanken at Trondheim, a financial house which is an important link in the Norwegian banking system.

Bituminous Output Gains

The National Coal Association estimates bituminous coal production in the United States for the week ended July 22 as approximately 7,150,000 net tons. Production for the corresponding week in 1938 was 5,819,000 tons.

Security Averages

Stocks	50 Ind.	20 RR's.	20 Util.	90 T'tl.
Yesterday	117.2	29.1	72.0	96.4
Previous day	117.4	29.6	72.6	96.7
Week ago	117.0	29.4	70.4	96.0
Month ago	106.9	26.2	65.2	87.8
Year ago	122.3	29.8	61.3	97.9
Two years ago	162.4	54.3	84.5	132.8
High, 1938	136.1	34.3	70.7	109.5
Low, 1938	83.6	20.1	45.2	67.5
High, 1937	180.3	67.5	104.7	148.3
Low, 1937	96.9	29.8	55.9	80.7
Bonds	**20 Ind.**	**20 RR's.**	**20 Util.**	**60 T'tl.**
Yesterday	86.6	58.0	102.5	82.3
Previous day	86.6	57.9	102.5	82.3
Week ago	86.4	57.5	102.3	82.1
Month ago	86.0	55.1	101.5	80.9
Year ago	86.2	62.3	98.4	82.3
Two years ago	91.3	92.4	101.8	95.2
High, 1938	87.3	70.7	99.7	83.0
Low, 1938	74.9	47.9	87.3	70.7
High, 1937	95.0	101.2	106.0	100.7
Low, 1937	80.1	69.3	92.3	81.1

(1926 average equals 100.)

N. Y. Bank Stocks

New York, July 28 (AP) (Investment Bankers Conference, Inc.).

	Bid.	Asked.
Bk of Am NTS (SP) (2.40)	35¾	37¾
Bank of Man (.80a)	17¼	18¾
Bank of N Y (14)	409	419
Bankers Tr (2)	54¾	56¼
Bklyn Tr (4)	73	78
Cen Han Bk & Tr (4)	99	102
Chase Nat (1.40)	32	34
Chem Bk & Tr (1.80)	49	51
Commercial (8)	172	178
Cont Bk & Tr (.80)	12¾	14¼
Corn Ex Bk & T (3)	57	58
Empire Tr (.60)	11¼	12¼
First Nat (Bos) (2)	44¾	46¾
First Natl (100)	1830	1870
Guaranty Tr (12)	265	270
Irving Tr (.60)	11¼	12¼
Manufacturers Tr (2)	39¼	41¼
Manufacturers Tr pf (2)	52½	54½
Natl City (1)	25¼	26¾
N Y Trust (5)	111½	114½
Public (1½)	29¾	31¾
Title G & T	4	5

Range of United States Government Issues

By the Associated Press

(Sales in $1,000. Dollars and 32ds.)

1939 High	1939 Low	July 26. Sales		High	Low	Last	Change	Bid	Asked	Yield
111.10	109.30	1	Treasury 3⅜s, 1947-43	110.21	110.21	110.21	......	110.23	110.25	.55
111.9	109.22	11	Treasury 3¼s, 1945-43	110.18	110.18	110.18	......	110.17	110.19	.68
116.19	114.17	57	Treasury 4s, 1954-44	116.2	116.1	116.2	+ .1	116.1	116.4	.92
122.13	118.26	1	Treasury 4¼s, 1952-47	121.30	121.30	121.30	— .2	122	122.4	1.38
109.8	105.1	14	Treasury 2½s, 1948	108.30	108.30	108.30	+ .10	108.30	109	1.44
107.21	102.13	1	Treasury 2½s, 1953-49	107.9	107.9	107.9	+ .5	107.5	107.7	1.73
107.22	102.16	1	Treasury 2½s, 1952-50	107.5	107.5	107.5	— .2	107.5	107.6	1.78
109.21	104	4	Treasury 2¾s, 1954-51	109.9	109.7	109.7	......	109.8	109.10	1.87
112.26	107.4	2	Treasury 3s, 1955-51	112.15	112.15	112.15	+ .1	112.14	112.16	1.84
110.9	104.12	2	Treasury 2⅞s, 1960-55	109.30	109.28	109.28	— .3	109.29	109.30	2.12
109.26	104.10	1	Treasury 2⅞s, 1960-55 reg	109.26	109.26	109.26	+ .23	......	......	....
109	103.4	25	Treasury 2¾s, 1959-56	108.16	108.16	108.16	......	108.15	108.17	2.15
108.23	102.20	1	Treasury 2¾s, 1963-58	107.30	107.30	107.30	— .2	107.31	108.1	2.23
108	107.25	1	Treasury 2¾s, 1965-60 reg	107.25	107.25	107.25	— .7	......	......	....
106.27	106	15	Federal Farm Mtg 3s, 1947-42	106.5	106.5	106.5	— .1	106.4	106.7	.44
109.21	106.26	1	Federal Farm Mtg 3s, 1949-44	109.1	109.1	109.1	+ .1	109.2	109.4	1.04

Treasury Securities and Federal Land Bank Bonds Traded Over the Counter

(Reported by Robert C. Jones & Co., Inc.)

United States Treasury Notes

(Exempt from all income taxes, both normal and surtax.)

Outstanding (Millions.)	Issue.	Coupon.	Maturity	Bid.	Asked.	Approx. Yield.
$526	Notes (B 39)	1⅜	12-15-39	101.15	101.17	...
1378	Notes (A 40)	1⅜	3-15-40	101.22	101.24	...
738	Notes (B 40)	1½	6-15-40	101.22	101.24	...
737	Notes (C 40)	1⅛	12-15-40	102.2	102.4	...
677	Notes (A 41)	1½	3-15-41	102.12	102.14	...
504	Notes (B 41)	1⅜	6-15-41	102.15	102.17	.02
204	Notes (C 41)	1¼	12-15-41	102.26	102.28	.04
426	Notes (A 42)	1¾	3-15-42	104.3	104.5	.16
342	Notes (B 42)	2	9-15-42	105.13	105.15	.24
232	Notes (C 42)	1¾	12-15-42	104.26	104.28	.30
629	Notes (A 43)	1⅛	6-15-43	102.18	102.20	.44
368	Notes (B 43)	1⅛	12-15-43	102.19	102.21	.51
416	Notes (B 44)	¾	6-15-44	100.23	100.25	.59

Figures after decimals are 32ds of a point.

Federal Land Bank Bonds

Rate.	Maturity	Bid.	Asked
3s	July, 1955-45	108 1/16	108 5/16
3s	January, 1956-46	108⅛	108⅜
3s	May, 1956-46	108½	108¾
3¼s	May, 1955-45	109 1/16	109 5/16
4s	July, 1946-44	113⅞	114⅛

United States Treasury Bills

(Exempt from all income taxes, both normal and surtax.)

(Millions.)		Maturity						*Bid.	Asked.
$500	August	2.	9.	16.	23.	30.	1939	.03	...
400	September		6.	13.	20.	27.	1939	.03	...
400	October		4.	11.	18.	25.	1939	.03	...

*Quotations are discount from par.

Short Treasury Guaranteed Issues

Outstanding (Millions.)	Issue.	Series.	Rate.	Maturity.	Bid.	Asked.	Approx. Yield.
$100	F.F.M.C.	..	1½	9- 1-39	100.3	100.5	....
200	C.C.C.	..	¾	11- 2-39	100.8	100.10	....
211	R.F.C.	N	⅞	7-20-41	100.29	100.31	.39
298	R.F.C.	P	⅞	11- 1-41	100.29	100.31	.44
310	R.F.C.	..	⅞	1-15-42	100.29	100.31	.48
128	H.O.L.C.	..	⅝	5-15-40	100.6	100.9	.03
192	H.O.L.C.	..	⅝	5-15-41	100.12	100.14	.37
688	H.O.L.C.	..	1½	6- 1-47	102.3	102.5	1.11
114	U.S.H.A.	..	1⅜	2- 1-44	102.9	102.12	.85

Figures after decimals are 32ds of a point.

F.H.L.B. Debentures and F.N.M.A. Notes

Outstanding (Millions.)	Issue.	Rate.	Maturity.	Bid.	Asked.	Approx. Yield.
$25	F.H.L.B.	2	12- 1-40	102.5	102.8	.28
23½	F.H.L.B.	2	4- 1-43	103.7	103.11	1.06
25	F.N.M.A.	2	5-16-43	101.24	101.28	...
50	F.N.M.A.	1⅝	1944-40	101.16	101.19	1.26

Wheat Closes Unsettled on Rain Reports

Rumored Subsidy Cut Also Acts as Factor In Halting Rise

By the Associated Press

Chicago, July 28.—An attempt to extend the recovery trend of wheat prices was short-lived today, the market closing unsettled, with two of the three listed contracts unevenly lower.

Private reports of rains in the domestic Northwest and a forecast for showers in Canada encouraged selling. An added bearish factor was a statement of farm officials that the United States export goal, set at 100,000,000 bushels last season and slightly exceeded, may be reduced this season because of the unusually wide spread between domestic and foreign prices. This spread, they said, makes the export subsidy more costly than it was last season because foreign wheat is offered in the world market so much cheaper than domestic grain. Some profit taking also was in evidence.

Early gains of as much as ⅞ cent were wiped out when the market tumbled as much as 1⅞, with May, 1940, contracts the weakest. Prices rallied slightly later but closed ¼ higher to ¾ lower compared with yesterday, September, 64½@64⅝; December, 65⅜@65½. Corn also was irregular, being ⅛ off to ⅜ up, September 41⅜@41½, December 42⅛@42¼. Oats lost ¼ to ¾, rye ¾ to 1⅜ and lard closed unchanged to 5 lower.

Futures Price Range

	Open	High	Low	Close
Wheat—				
September	64⅝	65¼	64	64⅝
December	65⅝	66⅜	64⅞	65½
May	67½	68	66⅛	66¾
Corn—				
September	41½	41¾	40¾	41½
December	42¼	42¾	41⅝	42¼
May	44⅞	45½	44¼	45
Oats—				
September	27½	27⅞	27⅛	27½
December	28¼	28½	27⅝	28
May	29⅜	29½	28⅝	28⅞
Soy Beans—				
October	68¼	68¼	67¼	67⅝
December	68	68⅛	67¼	67⅝
May	68½	68½	68½	68½
Rye—				
September	42¼	42⅝	40½	41½
December	44⅜	44⅜	42¾	43⅜
May	46½	46⅜	44⅝	45
Lard—				
July	5.72	5.72	5.72	5.72
September	5.80	5.80	5.75	5.75
October	5.85	5.85	5.82	5.82
December	5.97	5.97	5.92	5.92

Cash Grain Prices

WHEAT—No. 2 red, 68¾; No. 3, 67¾; (tough) 67½; No. 3 red (garlicky and tough), 52½; sample grade red (tough), 62½; No. 1 hard, 68¾; (tough) 65¼; No. 2, 67¾; No. 2 yellow hard, 66¼; (tough) 65; No. 2 mixed, 65¾; No. 3 (tough), 64@65.

CORN—No. 1 yellow, 42¾@43¼; No. 2, 43¾; sample grade, 41¼@50.

OATS—No. 1 mixed, 28½; No. 2, 28½; No. 3 (tough), 27½; sample grade, 26¾@27¾; No. 2 white, 28¾@29½; No. 3, 28@29; No. 4, 27@28½; sample grade white, 27@27½.

SOY BEANS—No. 2 yellow, 83.

BARLEY—Illinois malting, *45@50; feed, *33@39.

*Nominal.

New Securities Total $40,741,500 in Week

New York, July 28 (AP).—Public offerings of new securities during the week ended yesterday totaled $40,741,500, Poor's Publishing Co. reported today.

The amount was less than a fourth of the unusually heavy volume during the previous week, and only about $8,000,000 represented new capital needs. The remainder was issued to refund existing obligations. The total, however, was substantially greater than the corresponding week a year ago.

Foreign Air Traffic To U. S. Sets Record

By the Associated Press

Record-breaking airplane traffic from foreign countries to the United States was reported today by the Customs Bureau. In the fiscal year which ended June 30, 7,739 airplanes brought 54,799 passengers into the country.

Breaking of this record is assured this fiscal year because of the inauguration of transatlantic service. Last year, 28,513 plane passengers arrived at Miami from Latin America.

Money Markets

Foreign Exchange

New York, July 28 (AP).—Closing rates follow; Great Britain in dollars, others in cents.

Demand Rates

Great Britain, 4.68⅛; 60-day bills, 4.67.

Montreal in		Poland	18.85
New York.	99.98 3/16	Portugal	4.27½
New York in		Rumania	.72
Montreal.	100.01 3/16	Sweden	24.13
Belgium	16.99½	Switzerland	22.56½
Denmark	20.91	Argentina	
Finland	2.07	Official	31.22
France	2.65	Free	23.20
Germany	40.13½	Brazil	
Benevolent	19.35	Official	6.05
Travel	22.85	Free	5.10
Greece	.85⅞	*Mexico	17.25
Hungary	19.70	Japan	27.31
Italy	5.26¼	Hongkong	28.66
Netherlands	53.17	Shanghai	8.70
Norway	23.54	Yugoslavia	2.35

*Nominal.

New York

Bar silver, 34¾, unchanged.

London

Money ½ per cent. Discount rates: short bills, ⅝ to 11/16 per cent; 3-month bills, ¾.

Bar gold 148s 8½d, unchanged. (Equivalent $34.77.)

Bar silver 16 11/16d, up 1/16. (Equivalent 35.15 cents.)

Paris

In the bourse, 3 per cent rentes were 76.05 francs; 4½s "A", 85.05; 4½s 1937, 159.65.

U. S. Treasury Position

By the Associated Press

The position of the Treasury July 26: Receipts, $7,930,236.82; expenditures, $20,960,802.06; net balance, $2,639,355,257.54; working balance included $1,953,853,304.89; customs receipts for month, $21,063,349.09.

Receipts for fiscal year (July 1), $250,681,284.12; expenditures, $709,492,334.99; excess of expenditures, $458,611,050.87; gross debt, $40,647,738,157.76; increase above previous day, $2,155,496.37; gold assets, $16,227,169,216.01.

Foreign Markets

By the Associated Press

London, July 28.—The stock market got off to a good start today but end-of-account sales later muddied the list. British funds held firm and transatlantic issues edged forward. Japanese loans were again marked down in the foreign group. Demand for rayon stocks highlighted dealings in industrials. Profit-taking clipped some domestic rails, while oils and rubbers were evenly maintained. A few weak spots appeared among golds.

Paris.—Bourse trading struck a firm note today. Turnover remained slow, however, as traders awaited fresh news on the Anglo-Russian pact and publication of the new decrees. Rentes closed 15 centimes higher to 25 lower.

Liverpool.—Adverse crop and weather reports from the North American spring wheat belt and higher shippers' offers of American wheat combined to lift futures prices today. The market finished strong, 1 to 1½ pence higher. Hedge operations about offset Bombay buying and local support in cotton futures. Prices managed to get ahead 1 to 3 points.

The Day's Movements In Leading Markets

Stocks

	Fri.	Thurs.
Advances	206	295
Declines	318	258
Unchanged	186	180
Total issues	710	733

Strength in specialties holds list steady; volume, 810,650.

Bonds

Rails and utilities lead moderate advances; transfers, $5,774,475.

Curb

Irregular; turnover, 144,000.

Commodities

Wheat and cotton lower; sugar irregular; coffee steady.

Exchange

Steady; Great Britain, $4.68⅛; France, 2.65 cents.

Cotton Future Decline Paced by December Selling

New York, July 28 (AP).—The December contract was the bellwether of a declining cotton futures market today. Buyers seemed chary of aggressive action, and closing prices were 5 to 7 points lower.

A leading Wall Street interest was credited with selling about 25,000 bales of December, and prices fell off sharply. Favorable crop news, especially promise of rain in moisture-lacking Western belt areas, was believed to have influenced the December selling.

Buying forces, in the meantime, took it easy, many preferring to await result of operations of the export subsidy before re-entering the market. Buying came from scattered fronts, trade accounts and local professionals taking care of the December offerings. Hedge selling appeared in distant months, and spot houses and trade shorts bought nearby contracts.

Futures Price Range

	Open	High	Low	Close	
October	8.96	8.96	8.84	8.88	—.05
December	8.81	8.83	8.70	8.74	—.07
January	8.65	8.65	8.65	†8.61	—.07
March	8.54	8.57	8.45	8.48	—.07
May	8.42	8.46	8.33	8.36	—.06
July	8.33	8.34	8.21	8.25	—.06

Spot nominal; middling, 9.58.

Cottonseed Oil

Speculative buyers of cottonseed oil futures were inactive today while awaiting further news from Washington regarding a possible Government subsidy on vegetable oils, fat and lard. Closing prices were 2 points lower to 3 higher.

Sales totaled 68 lots: September, †5.90; October, †5.96; December, 6.10; January, †6.15; March 6.27.

†Bid.

Crude oil was quoted 4¾ to 5 cents in the Southeast and Valley and 4½ cents bid Texas.

Auburn Motor Files Reorganization Plan

Fort Wayne, Ind., July 28 (AP).—The Auburn Automobile Co. filed with the United States District clerk here today a plan of reorganization under section 77b of the Federal Bankruptcy Act.

The plan hinges on the procurement of additional working capital through the sale of 5 per cent first mortgage convertible bonds. Present charges on three-year, 4¾ per cent convertible debentures now in default would be eliminated. The value of the firm's fixed assets would be written down in proportion to their productivity.

Generators Ordered In U. S. by Soviet

Pittsburgh, July 28 (AP).—The Westinghouse Electric & Manufacturing Co. reported today it had received an order for 15 generators from the Machine Port Corporation.

The units, costing more than $100,000, will be completed within six weeks and put into industrial use in Soviet Russia. They will be driven by Diesel engines and produce 1,076 kilovoltamperes.

Local Securities

Sales—Regular Call

Capital Transit Co., 62 at 13.
Potomac Electric 6% pfd., 5 at 117.
Washington Gas Light pfd., 100 at 107½.

After Call

Potomac Electric 5½% pfd., 10 at 115⅝, 10 at 115⅝, 10 at 115⅝.
Washington Gas Light pfd., 10 at 107¾.

	Bid.	Asked.
Bonds		
Public Utilities		
Anacostia & Pot 5s	93½	97½
Ana & Pot guar 5s	110	.....
Cap Traction 1st 5s	93	95
City & Suburban 5s	93½	97½
Georgetown Gas 1st 5s	128	.....
Pot Elec Pow 3¼s	109	.....
Washington Gas 5s, 1960	129	.....
Wash Rwy & Elec 4s	108	.....
Miscellaneous		
Chevy Chase Club 1st 4½s	104	.....
Col Country Club 1st 4½s	103	.....
Ter Ref & Wh Corp 1st 4½s	103½	.....
Stocks		
Public Utilities		
Amer Tel & Tel (9)	167⅝	.....
Capital Transit Co	13	14
N & W Steamboat (4)	60	70
Pot Elec Pw 6% pfd (6)	115	.....
Pot Elec Pw 5½% pfd (5.50)	115	.....
Wash Gas Lt com (1.50)	*29	.....
Wash Gas Lt pfd (4.50)	*107½	.....
Wash Ry & El com (36g)	690	.....
Wash Ry & El pfd (5)	117	.....
National Banks		
Capital (4)	143	.....
Liberty (6)	173½	185
Lincoln (5f)	200	.....
Riggs (8e)	269	280
Riggs pfd (5)	*101¼	.....
Washington (6)	122	.....
Trust Companies		
Amer Sec & Tr Co (8e)	250	.....
Nat'l Sav Tr (2.00 v)	*184	205
Prince Georges Bk & Tr (.60)	18	22
Wash Loan & Tr (8e)	*235	250
Savings Banks		
Bank of Bethesda (75)	29	.....
Com & Savings (10.00 y)	264	.....
Fire Insurance		
American †(6)	*115	.....
Firemen's (1.40)	27½	.....
National Union (.75)	15½	18½
Title Insurance		
Columbia (30k)	12½	.....
Real Estate (6m)	170	.....
Miscellaneous		
Carpel Corp (2.00)	29½	34
Lanston Monotype (4)	45	50
Lincoln Serv com †(1.00)	18½	22
Lincoln Service pr pf (3.50)	44½	52
Mergenthaler Lino (.50 p)	18½	20
Peoples Drug S com †(1.00)	36	40
Peoples Drug S pfd (6.50b)	110½	.....
Real Est M & G pfd (.45)	5	.....
Security Storage (5)	98	105
Ter Ref & Wh Corp (3)	60	.....
Wdwd & Loth com (2.00 s)	50	55
Wdwd & Lothrop pfd (7)	117	.....

*Ex. Dividend.
†Plus extras.
(b) Books closed. Stock called for redemption September 15, 1939.
(e) 2% extra.
(f) 3% extra.
(g) $14 extra paid December 20, 1938.
(k) 20 cents extra.
(m) $1.50 extra.
(p) 50 cents paid September 20 1938.
(s) $2 paid in 1938.
(v) $2 paid so far this year.
(y) $5 extra.

Short Term Securities

(Reported by Robert C. Jones & Co., Inc.)

	Bid	Asked
Amer Tel & Tel 5½s, 1943	110.16	110.20
Alleghany Corp Con 5s, 1944	77	78½
Baldwin Locomot 5s, 1940	101	101⅞
Balt & Ohio 4½s, 1939	53¾	54½
Bangor & Ar RR 5s, 1943	105⅛	106
Big Sandy Ry 1st 4s, 1944	108	.....
Canadian Pac 4½s, 1946	96¼	96¾
Clev&Pitt RR SerA 4½s, '42	108¾	108¾
Dela & Hud 4s, 1943	59⅛	60
Illinois Stl 4½s, 1940	102.22	104.8
Kin (GR) Co Conv 5½s, 1941	99	101
Laclede GLCT6% Notes B,1942	44	50
Lehigh Val Ter Ry 5s, 1941	56	.....
Louis & Nash 4s, 1940	100.16	100.20
Mich Cent 4s, 1940	99⅝	99¾
New York Tel Co 4½s, 1939	101.2	101.4
Ohio Connect Ry 4s, 1943	108¼	.....
Penn-Dixie Cem Ser A 6s, 1941	99¾	100¼
Penn RR Co 4s, 1943	108¾	109⅝
Phil, Balt & Wash 4s, 1943	111	112
Union Oil, Calif 6s, 1942	114	114.24
Utah L &Tra 1st &R 5sA1944	100⅛	100⅝

Retail Trade Off in Week, Review Says

Dun & Bradstreet Reports Good Demand For Expensive Goods

By the Associated Press

New York, July 28.—Last week's retail trade tapered off a little from the preceding week, but activity of wholesalers and manufacturers held even, the Dun & Bradstreet Weekly Review reported today.

Pointing out that the demand for heavier and more expensive types of consumer goods remained strong, the review said:

"In the past activity in these goods has frequently accompanied active trading and rising prices in the security markets, and last week's record may be no exception.

"In comparisons with total retail trade last week few cities could report contraseasonal increases. In most centers the volume of sales held about even, and in a number of cities sales were markedly below those of the previous week.

"In general gains over the same week last year ranged fairly evenly between 5 and 10 per cent across the country.

"With retail inventories at low levels and retail trade diminishing only slightly purchases by ultimate consumers are being."

A. T. & T. to Construct $3,000,000 Laboratory

New York, July 28 (AP).—The American Telephone & Telegraph Co.'s technical research organization will spend $3,000,000 for a new laboratory at Murray Hill, N. J., it was announced today.

Construction was authorized by the concern, known as the Bell Telephone Laboratories, on property owned for the last several years. Completion is expected in 1941 and the new unit of the laboratories buildings will house about 800 persons.

$100,000,000 Bills Offered by Treasury

The Secretary of the Treasury gave notice yesterday that tenders are invited for Treasury bills to the amount of $100,000,000, or thereabouts. They will be 91-day bills and will be sold on a discount basis to the highest bidders. Tenders will be received at the Federal Reserve Banks, or the branches thereof, up to 2 p. m. Monday.

Tenders will not be received at the Treasury Department.

Compania Swift Dividend

A quarterly dividend of 50 cents a share was declared yesterday by Compania Swift Internacional. The dividend is payable September 1, to shareholders of record August 15.

Local Produce

Agricultural Marketing Service (Prices Paid f. o. b. Washington)

EGGS—For eggs candled and graded in Washington (July 28); whites, U. S. Extras, large, 25; U. S. Extras, mediums, 22; U. S. Standards, large, 22; U. S. Standards, mediums, 17; U. S. Trades, 16. For nearby ungraded eggs. Current receipts: Whites, 16½@17. Mixed colors, 15@15½.

LIVE POULTRY—Fowl: Colored, all sizes, 15@16; No. 2, 10@12; Leghorns, 10@12; Roosters, 8@10. Chickens: Virginia Rocks, broilers and fryers, all sizes, 18@19; No. 2, 14@15. Delaware Rocks and Crosses, broilers and fryers, all sizes, 17@18; No. 2, 13@14; mixed colors, fryers, 14@15. Leghorns, broilers, all sizes, 14@15. Turkeys: Old toms, 12@13; old hens, 15@16.

Fruits and Vegetables

POTATOES—New Jersey and Eastern Shore Virginia, 100-lb. sacks, Cobblers, U. S. No. 1, 1.75@1.85; mostly 1.75.

WATERMELONS—South Carolina, truck, Tom Watsons, 24-30-lb. average, 40; 32-35-lb. average, 50@60 each. Virginia, boat, Cuban Queen, 12-15-lb. average, 15; 22-28-lb. average, 22@25; 32-40-lb. average, 30@35 each.

PEACHES—North Carolina, bushel baskets, Elbertas, U. S. No. 1, 2¼-2½ inches, 1.50@1.65; 2¾-inch minimum, 1.75@1.85, U. S. No. 2, all sizes, 50@1.00; bushel baskets, Belles, U. S. No. 1, 2-inch minimum, 1.25@1.40; 2¼-inch minimum, 1.60; 2½-inch minimum, 1.75; U. S. No. 2, all sizes, 50@1.00. Virginia, bushel baskets, Elbertas, U. S. No. 1, all sizes, 50@1.00.

CANTALOUPES—North Carolina, Ridgeway section, standards, 24s, labeled, 1.28@1.50; plains, 1.00@1.25; other sections, bulk bushels, 50@75. Maryland, Anne Arundel County, bushels, Hales, 75@85; half bushels, 40@50.

HONEYDEWS—California, standard and jumbo crates 6s to 9s, 1.90@2.00.

HONEY BALLS—California, standards 45s, 2.50@3.00; jumbos 30s, 3.50@3.75.

CARROTS — California Los Angeles crates bunched, 3.00@3.25.

CORN—North Carolina, sacks, 5 dozen, 75.

CELERY—New York, ½ crates, individually washed, 3-5 dozen, Eastern section, 1.50@1.75; Western crates, 2.00@2.25. Michigan Highballs, 90@1.00.

LETTUCE — California, Los Angeles crates, 5 dozen, 2.75@3.00. New York, Eastern crates, Big Boston type, 2 dozen, 50@65.

ONIONS—New Jersey, 50-pound sacks Yellows, U. S. No. 1, 85@90.

PEAS—Colorado and Washington bushel hampers, 1.90@2.00.

TOMATOES—New Jersey, 12-quart climax baskets 25@75. Eastern Shore Maryland, lug boxes, green, ripes and turning, wrapped, 6x6, 75@1.00.

GREEN BEANS—Pennsylvania, bushel hampers, round stringless, 85@1.00; bushel hampers, green, flat type, 65@75.

LIMA BEANS—Delaware, bushel hampers, best, 1.25; fair condition, 1.00.

PEPPERS—Maryland and New Jersey, bushel baskets, 50.

CUCUMBERS—Maryland, bushel baskets, 25@30.

SPINACH—Pennsylvania, bushel baskets, 1.25; Colorado, mixed car, half-crates, 1.75.

APPLES—Maryland, Pennsylvania, Virginia and West Virginia, bushel baskets, William Reds, 50@1.00; Duchess, 50@75; Transparents, 50@1.00, as to size.

CABBAGE—New York and Virginia, 50-pound sacks round type, 75.

BLUEBERRIES—Michigan, cultivated, 15@20 pint.

PLUMS—California, 4-basket crates, 1.50@2.00.

APRICOTS—Washington, boxes, 1.25@1.50.

CAULIFLOWER—Long Island, flat crates, 1.25.

RADISHES—Ohio, 12-quart baskets, 45@50.

PINEAPPLES—Cuba, crates, 3.25@3.50.

ORANGES—California, boxes, 2.50@4.00, as to grade and size. Florida, boxes, 2.00@3.25, as to grade and size.

CHERRIES—New York, sour varieties, 8@10 per quart.

AVOCADOS—Florida, flat crates, 75@1.00.

LEMONS—California, boxes, No. 1, 5.50@6.00; No. 2, 5.00@5.50.

MANGOES—Florida, flat crates, 1.25@1.50.

HUCKLEBERRIES—Maryland and Pennsylvania, 15 per quart.

BROCCOLI—Colorado, ½ crates, 2.25@2.50.

EGGPLANT—North Carolina, bushel baskets, 1.00@1.25.

OKRA—North Carolina, ½ bushel hampers, 1.00.

(Quotations from other sources.)

BUTTER—90 score, 1-pound prints, 26; tub, 25; ¼-pound prints, 27; tub, 25; ¼-pound prints, 26.

MEATS—Choice beef, 18; good beef, 16@17½; calves, 16@17; spring lambs, 21; veal, 16@18; pork loin, 20@21; smoked regular ham, 22@23; smoked skinned ham, 24; large smoked skinned ham, 20@21; bacon, sliced, 28; bacon, piece, 23; compound, 10; pure lard, 8½.

LIVESTOCK—Pigs, 120-140 pounds, 5.90@6.15; light pigs, 140-150 pounds, 6.15@6.40; 150-210 pounds, 6.40@6.85; 210-250 pounds, 5.90@6.15; 250-300 pounds, 5.40@5.90; calves, good grade, 9 down; spring lambs, 9 down; buck lambs, 1.00 less; sows, 3.90@4.15; stags, 2.90 down.

New York Stock Exchange Sales Yesterday

By the Associated Press

Stocks

Total stock sales yesterday, 810,650; previous day, 816,770; week ago, 1,265,170; year ago, 1,204,240; two years ago, 615,250; January 1 to date, 126,075,445; year ago, 155,364,133; two years ago, 249,207,672.

Dow-Jones Stocks

By the United Press.

New York, July 28.

	High.	Low.	Close.	Net Ch.
30 industrials	145.04	143.48	141.11	—0.40
20 rails	29.95	29.51	29.57	—0.43
15 utilities	26.56	26.15	26.25	—0.25
65 stocks	49.01	48.45	48.63	—0.28

Transactions in stocks used in averages today:

Industrials	116,400
Rails	39,700
Utilities	57,900
Total	214,000

By the Associated Press

Sales. Add 00		High	Low	Close	Net Ch'ge.
A					
Abbott Lab	1	64¾	64¾	64¾	+ ¾
Abr & Straus†	.30	43½	43	43½	+ 1½
Acme Stl	1	38¼	38¼	38¼	+ ¼
Adams Exp	6	8¾	8½	8¾	+ ⅛
Adam-Millis	4	23⅛	23	23⅛	+ ¾
Air Reduction	9	57⅜	56¾	57	
Air-WayEl Appl	3	1	1	1	
Alaska Juneau	4	7⅜	7¼	7¼	— ⅛
Allegheny Corp	2	⅞	¾	⅞	
Alleghnypf$30ww	3	9	8⅞	9	
Allegh-Lud Stl	7	19⅞	19½	19½	
Allen Industries	4	10⅜	10	10⅜	+
Al Chem & Dye	5	171¼	170½	171¼	+
Allied Kid	1	11⅞	11⅞	11⅞	+
Allied Mills	1	12⅜	12⅜	12⅜	+
Allied Strs	12	9⅜	9¼	9¼	—
Allis-Ch Mfg	3	37¼	37⅛	37⅛	—
Alpha P Cem	1	17½	17½	17½	
Amal Leather	1	1⅜	1⅜	1⅜	
Amerada Corp	1	63½	63½	63½	+
Am Ag Ch Del	2	18½	18¼	18¼	—
Am Airlines	9	34⅝	33⅞	34	—
Am Bank Note	6	14¼	14	14	
Am Bosch	2	6⅛	6⅛	6⅛	+
Am Brake Shoe	1	44⅞	44⅞	44⅞	+ 1⅜
AmBrChoepf†	1.10	134	134	134	
Am Can	7	98¾	98	98	—
Am Can pf	1	177	177	177	
Am Car&Fdy	2	23⅞	23	23	—
Am Car&F pf	1	37⅜	37⅜	37⅜	—
AmCh & Cable	12	18½	18⅛	18⅛	—
Am Colortype	3	6¾	6½	6¾	
Am Coml Alco	3	7⅜	7⅜	7⅜	
AmEncausTiling	2	3¾	3⅜	3⅜	
Am &FP $7 pf	12	20⅜	20⅛	20⅛	
Am-Hawaii SS	1	13¼	13¼	13¼	+
AmHide&Leather	7	4⅞	4⅝	4⅝	—
Am Hi & L pf	2	34½	34½	34½	—
Am Home Pr	6	54	53⅝	53⅝	—
Am Ice	1	2⅛	2⅛	2⅛	
Am Internat'nal	2	5⅝	5½	5½	
Am Locomot pf	1	53	53	53	— 2
Am M & Fdy	6	12⅞	12½	12⅝	—
Am Metal	1	29¾	29¾	29¾	—
Am Pow & Lt	20	5¾	5½	5½	—
Am P & L $6 pf	6	47	46¼	46¼	—
Am P&L $5 pf	7	41½	41	41	—
Am Rad&StS	48	12⅞	12½	12½	—
Am Roll Mill	15	16¼	15⅝	15⅝	—
Am Roll M pf	1	67	67	67	—
Am Ship Bdt	2.50	29	29	29	+
Am Sm & R	10	46¾	46	46½	+
Am Sm&R pf	1	140	140	140	+ 1
Am Stl Fdrs	8	27⅜	27¼	27¼	—
Am Stores	5	14½	14¼	14¼	+
Am Sugar ref	1	17⅛	17⅛	17⅛	+
Am Sugar pf	1	82	82	82	
Am Sumat Tob	1	18¼	18¼	18¼	+
Am Tel&Tel	26	168	167¼	167¾	+
Am Tobacco	4	84	83¾	83¾	+
Am Tob B	5	86¼	85¾	86	+
Am Type Fdrs	8	6⅛	6	6	
Am Wat Wks	30	11¾	11½	11½	—
Am Woolen	2	4¾	4¾	4¾	+
Am Zinc L&S	3	5¼	5¼	5¼	+
Anaconda	46	27⅜	26¾	26¾	— 1
Anacon W & C	1	41½	41½	41½	—
Anch Hock Gl	47	27	26	26⅛	—
Arch-Dan-M	3	27¾	27½	27½	— 1½
Arch-D-M pf†	.30	116½	116	116	
Armour Del pf	2	102	102	102	
Arm Ill	6	4⅛	4	4	
Arm Ill pr pf	3	38¾	38¾	38¾	+
Armstrong Cork	5	43	42½	43	+
Arnold Const	2	10⅜	10¼	10⅜	+
Artloom Corp	7	9¾	9⅝	9⅝	+
Assd D Goods	16	9⅛	8¾	8¾	—
Atch T & S F	23	30⅝	29½	29½	—
Atch T&SF pf	2	59⅞	59⅞	59⅞	+
Atl Coast Line	11	20¼	19⅞	20	—
Atl Refining	8	20	19⅞	20	
Atlas Corp	17	9¼	9	9¼	+
Atlas Tack	1	6	6	6	
Aviation Corp	63	4⅝	4½	4½	
B					
Bald Loco ct	19	12½	12¼	12¼	—
Balt & Ohio	86	6	5½	5⅝	—
Balt & Ohio pf	65	8	7½	7¾	—
Bangor & Ar	1	24¾	24¾	24¾	—
Barber Asph	4	13⅞	13⅝	13⅝	—
Barker pf†	.30	30	30	30	
Barnsdall Oil	5	13⅝	13⅜	13⅜	—
Bayuk Cigar	6	25⅛	24¾	25	—
Bayuk 1 pf†	.30	114¼	114	114¼	+
Beatrice Cream	4	26½	26¼	26½	—
Belding-Hem	3	9	9	9	—
Bendix Aviat	53	26⅝	25⅞	26	—
Benef Ind Ln	9	20⅜	20¼	20⅜	—
Best & Co	6	40¼	39⅞	40	—
Beth Steel	80	64⅜	63⅛	63⅛	—
Beth Stl 5% pf	6	17½	17	17½	—
Beth Stl 7% pf	4	112	111½	111⅛	
Bigelow-Sanf	1	23⅞	23⅞	23⅞	—
Blaw-Knox	2	11⅜	11	11	—
Boeing A'plane	12	24	23¼	23⅞	—
Bon Ami B†	.30	58⅜	58⅜	58⅜	—
Bond Strs	1	20¼	20¼	20¼	—
Borden Co	13	21⅞	21¾	21¾	—
Borg-Warner	11	26⅛	25⅝	25¾	—
Boston & Me	1	2	2	2	
Bower Roll B	1	29	29	29	—
Brewing C A	7	7¼	7	7¼	+
Bridgeport Br	8	11⅛	11	11	—
Briggs Mfg	22	23⅛	22⅝	22⅝	—
Bristol-Myers	6	50⅞	50	50⅞	+
Bklyn-Man T	10	13	12⅞	12⅞	—
Bklyn-M T pf	2	44	43⅜	43⅜	—
Bklyn Un Gas	2	28½	28⅛	28⅛	—
Brunswicke-B	3	16⅛	16⅛	16⅛	
Bucyrus-Erie	14	9⅞	9⅜	9⅜	—
Budd Mfg	11	5¾	5½	5½	—
Budd Mfg pf†	1	45	44½	44½	— 1
Budd Wheel	3	4½	4½	4½	
Bulova Watch	3	31½	30⅞	31	
Burling Mills	120	18⅛	17⅞	17⅞	—
Burr Add Mach	4	14	13⅝	13⅝	—
Bush Terminal	6	1½	1½	1½	—
Butler Bros	4	7½	7½	7½	—
Butler Bros pf	1	22½	22½	22½	
Butte Cop & Z	2	3	3	3	+
Byers(AM) Co	58	12⅜	11¾	11⅞	+ 2
Byers(AM) pf†	.90	72	68	68	+
C					
Callahan Z-Ld	3	1	1	1	
Calumet & Hec	3	5⅝	5⅝	5⅝	
Campbell Wyant	2	11¾	11¾	11¾	
Can Dry G Ale	26	20⅛	19½	19½	—
Canad Pacific	15	4¼	4⅛	4⅛	—
Caro C & O†	10	84	84	84	
Caterpil Tractor	4	45½	45	45	+
Celanese Corp	129	28¼	27¼	27¾	—
Celanes pr pf†	1.30	109	109	109	
Celotex Corp	3	12½	12¼	12¼	— 1
CelotexCor pf†	.10	66	66	66	+
Cent Foundry	4	4	3⅞	3⅞	
CenturyRib pf†	.10	95	95	95	+ 4
Ceror de Pas	3	36¾	36½	36½	—
Certain-teed Pr	2	7⅞	7¾	7¾	—
Ce-teed 6% pf†	.80	31¾	31	31¾	—
Checker Cab	2	8⅞	8¾	8⅞	—
Ches & Ohio	10	35¾	35⅛	35⅛	—
Ches Corp	1	22¼	22¼	22¼	—
Chi & N West	1	½	½	½	+
Chi Pneu Tool	1	14½	14½	14½	+
Chi Pn T pr pf	2	48	46	48	+ 3
Chi Rk Is & Pac	7	⅜	⅜	⅜	
Chickash Cot Oil	1	11⅞	11⅞	11⅞	+
Childs Co	17	8¼	7⅞	7⅞	—
Chrysler Corp	126	84⅛	82⅝	83¼	—
City Ice & Fuel	1	13¼	13¼	13¼	—
City I&F pf†	.30	93	93	93	+
City Stores	1	3	3	3	
Clark Equip	2	24½	24½	24½	—
Clev Graph Br	8	30⅞	30¼	30¼	—
Climax Molyb	4	43	42½	42½	—
Cluett Peabody	39	35	34¼	35	+
Coca-Cola	9	128¼	126¾	128¼	+ 1¾
Coca-Cola A	1	61	61	61	
Colgate-Palm-P	20	16¾	16⅜	16½	—
Collins & Aik	4	32½	32	32½	+
Col & Sou 1 pf†	.20	4¾	4¾	4¾	— 1¼
Col Fuel & Iron	2	15½	15½	15½	—
Colum Br'cast A	6	21⅞	21⅞	21⅞	+
Colum G & El	109	8	7⅞	7¾	—
Col G&E pf A	1	85	85	85	—
Coml Credit	1	48⅞	48⅝	48⅞	—
Coml Invest Tr	3	54⅞	54½	54½	—
Coml Solvents	8	11¾	11½	11¾	—
Com'with&Sou	10	1⅜	1⅜	1⅜	—
Com & Sou pf	9	70½	69½	69½	—
Com'with Edis	63	31¼	31	31¼	+
Consol Aircr	2	20⅞	20½	20½	—
ConCigr pf†	1.20	90	90	90	+ 1
Cons Edison	49	33½	33	33	—
Cons Edison pf	5	107	106¾	107	
ConsolFlmInd pf	3	11⅞	11¾	11⅞	
Cons Laundries	4	6⅞	6½	6½	
Consol Oil	25	7¾	7⅝	7⅝	—
Consum Pow pf	2	100⅞	100½	100½	—
Container Corp	4	11⅞	11⅝	11⅝	—
Cont Bak A	2	17	17	17	
Cont Bak B	6	1½	1½	1½	
Cont Can	6	38⅛	37⅞	38	—
Cont Diam Fib	3	7¼	7⅛	7¼	
Cont Ins	5	36⅞	36½	36½	
Cont Motors	16	2½	2⅜	2½	
Cont Oil Del	31	21¾	21⅜	21⅜	—
Cont Steel	1	28⅞	28⅞	28⅞	+
Corn Products	10	63	62½	63	+
Coty Inc	43	4¾	4½	4½	—
Coty Internat	53	2⅛	1⅞	2⅛	+
Crane Co	3	24½	24⅛	24⅛	—
Crane Co cv pf	2	104	104	104	
Cream of Wh	1	32	32	32	
Crown Cork & S	2	25¼	25¼	25¼	—
Crown Ck pf	1	35	35	35	— 1
Crown Ck pf	1	32	32	32	— 1¼
Crown Zellerb'ch	5	10½	10⅜	10⅜	—
Crucible Steel	5	35	34	34	—
Crucible Stl pf	1	71½	71½	71½	+
Cuban-Am Sug	6	3½	3½	3½	—
Curtis Pub pf	1	46½	46½	46½	+
Curtiss-Wright	45	5½	5⅜	5⅜	—
Curtiss-Wr A	6	25⅝	25¼	25½	—
Cushmn7%pf†	.80	80	80	80	— 3½
Cutler-Hammer	3	19⅛	19¼	19¼	—
D					
Davison Chem	2	6⅛	6⅛	6⅛	
DaytonP&Lpf†	.10	112	111½	112	
Deere & Co	18	20¾	20⅛	20⅜	+
Deere & Co pf	3	27⅞	27	27	—
Deisel-Wem-Gil	2	16	16	16	—
Del & Hudson	11	18	17⅜	17⅜	—
Del Lack & W	13	5½	5⅜	5⅜	—
Detroit Edison	2	124¼	124	124	
Diamond Match	3	33⅞	33¼	33¼	—
Diam Match pf	1	42¾	42¾	42¾	—
Diam T Motor	2	7½	7½	7½	
Distil Corp-Seag	5	18⅜	18¼	18¼	—
Doehler Die Cas	2	18	17⅞	18	+
Dome Mines	16	34	33¾	33¾	—
Douglas Aircra	10	71⅝	71	71	— 1
Dow Chem	1	128	128	128	— 2
Dresser Mfg	1	9	9	9	—
Dunhill Int	2	10⅜	10¼	10¼	—
Duplan Silk	1	14	14	14	+
du Pont de N	20	159¾	159	159½	
du Pont deb	6	131¾	130½	131¾	+ 1¾
E					
Eastern Air L	40	19⅜	18⅞	19¼	+ ¼
Eastman Kodak	8	171½	170¼	171½	+ ½
East Kod pf†	.10	173	173	173	+ ½
Eaton Mfg	2	26	26	26	+ ½
Edis Bros Strs	2	18⅜	18½	18½	— ½
Eitingon Schild	9	1⅛	1⅛	1⅛	
El & Mud Ind	2	2¼	2¼	2¼	
El Auto Lite	22	36⅛	35¾	36⅛	— ⅛
Elec Boat	8	11¼	11	11	—
El Pow & Lt	28	9⅜	9	9	—
El P & L $6 pf	8	28¼	27	27	— 1
El Pow & Lt pf	10	31½	31	31	
El Storage Bat	4	29⅛	28¾	29	
Elk Horn Coal	1	1	1	1	+
El Paso Nat Gas	3	34¾	34¾	34¾	—
Eng Pub Serv	35	13¼	12¾	12¾	—
Eng P S $5 pf	2	79	78	79	+
Eng P S $5½ pf	3	86½	86	86	
Eng P S $6 pf	1	93	93	93	
Equit Off Bldg	8	1	1	1	
Erie 1 pf	1	3	3	3	—
Evans Products	1	9	9	9	—
Ex-Cell-O	1	20⅛	20⅛	20⅛	+
F					
Fairbanks Morse	1	33½	33½	33½	— 1½
Fajardo Sugar	1	24	24	24	—
Fed Lt & Trac	9	17	16½	16¾	+ 3
Fed Mng & Sm	1	105	105	105	
Fed Mot Truck	4	3½	3⅜	3⅜	
Fed Screw Wks	2	1¼	1¼	1¼	
Fed Wat Svc A	1	1	1	1	
Fid P Fire Ins	3	36⅞	36½	36½	— ½
Firestone T & R	2	21¼	21	21	—
Firest T & R pf	1	104⅞	104⅞	104⅞	—
First Nat Strs	5	50⅛	50	50⅛	—
Flintkote	9	22	21¾	21⅝	
Follansbee Bros	2	3⅜	3¼	3¼	
Food Ma pf†	.10	106⅜	106⅜	106⅜	— ¼
G					
Gair (Robert)	3	2⅝	2½	2½	
Gen Am Invest	3	7¼	7⅛	7⅛	+
Gen Am Trans	1	51½	51½	51½	+
Gen Baking	5	9⅛	9	9	+
Gen Bak pf†	.10	148¾	148¾	148¾	+
Gen Cable	7	12¾	12½	12½	—
Gen Cigar	1	21½	21½	21½	— 1½
Gen Elec	54	38⅛	37⅞	38⅛	—
Gen Foods	18	47½	47⅛	47⅛	—
Gen G & El A	1	[illegible]			
Gen Mills	10	99	97¾	97¾	—
Gen Mills pf†	1	121½	121	121	— 1⅜
Gen Motors	222	49⅜	48¼	48⅜	—
Gen Out Advert	2	4½	4½	4½	—
Gen Print Ink	2	9¼	9¼	9¼	+
Gen Ry Signal	1	18	18	18	—
Gen Refract	2	29¼	28½	29⅛	— 1½
G S Cast pf†	.50	21½	21	21	
Gen Tel	2	16⅝	16½	16½	—
Gen T & Rub	8	23⅞	22⅞	22⅞	
Gillette Saf R	8	6⅞	6¾	6¾	—
Gimbel Bros	11	9⅝	9	9⅛	
Gimbel Br$6 pf	2	54	53½	53½	
Glidden Co	1	19¼	19⅛	19⅛	
Gobel (Adolf)	6	3⅛	3⅛	3⅛	
Goebel Brew	6	2⅝	2½	2⅝	—
Good (BF) pf	1	67⅞	67⅝	67⅞	
Goodrich (BF)	10	18⅞	18½	18½	
Goodrich(BF)pf	1	67⅞	67⅜	67⅞	
GoodyearT&R	20	30⅝	30⅛	30⅛	
GoodyearT&Rpf	1	105¼	105¼	105¼	+
Graham-PaigeM	3	¾	¾	¾	
Granby Con Min	5	6¾	6¾	6¾	+
Grand Union	1	1¼	1¼	1¼	+
Grand Un pf	13	16½	15¾	16¼	+
Grant (WT)	10	33¼	32⅞	32⅞	
Gt Nor Ir Or ct	10	15	15	15	
Gt North Ry pf	31	27¼	26¼	26¼	— 1⅛
Gt W Sug pf†	.10	140	140	140	
Green (HL)	3	34⅜	34¼	34⅜	—
Greyhd Corp	15	18⅞	18½	18⅞	+
Gulf Mob&North	1	4	4	4	+
Gulf Mob&Norpf	1	20⅛	20⅛	20⅛	+ 1
H					
Hall (WF) Prtg	15	14⅜	14	14¼	+
Hamil Watch	1	16	16	16	+
Harb-Walk pf†	.30	136	135½	135½	+
Hat Corp Am A	7	7⅜	6⅞	7	+
Hayes Body	2	3	2¾	2¾	—
Hecker Prod	1	12½	12½	12½	—
Helme (GW)pf†	.10	166	166	166	+ ¼
Hercules Powder	6	73	72½	73	+ ½
Holland Furn	7	39½	39½	39½	
Homestake Min	13	64	63½	64	
Houd-Hersh B	11	13½	12⅞	13½	+ ¾
Household Fin	3	73	73	73	
Houston Oil	5	6¼	6	6	
Howe Sound	5	48½	48¼	48⅛	—
Hudson &Man	2	1¼	1¼	1¼	
Hudson B M&S	8	33⅞	33½	33⅞	+
Hudson Motor	5	5½	5¼	5½	—
Hupp Motor	10	1⅛	1	1⅛	
I					
Illinois Central	15	13⅝	13½	13½	— ¼
Ill Cent LL†	10	42½	42½	42½	—
Ill Central pf	4	24¼	23½	24¼	+ ½
Indust Rayon	18	28½	27¼	27¼	— 2
Inger Rand	1	109	109	109	+
Inspirat Copper	9	12¾	12¼	12¼	—
Insuransh ct	2	5½	5½	5½	—
Interb Rap Tr	19	3⅞	3⅝	3⅝	+
Interchem Corp	9	33½	32	33½	+
Interlake Iron	11	10⅛	10⅛	10⅛	+
Int Bus Mach	2	187½	187	187	
Int Harvester	21	55½	54⅞	54⅞	— 1⅛
IntHarvester pf	2	164	164	164	
IntHydro-ElecA	11	6⅛	6	6	—
Int Nick Can	84	52¼	50¼	50⅝	—
IntPaper&Pow	20	9⅝	9⅜	9⅝	
IntPaper&Powpf	33	36⅜	35½	35⅝	— 1⅛
IntRyC A pf†	.30	56¼	56	56	— 1
Int Salt	9	32	30	31	— 1
Int Shoe	2	33⅝	33	33	+
Int Tel & Tel	31	7¼	7	7	—
Int T&T for ct	4	7⅝	7⅛	7⅜	—
InterstDeptStrs	2	11½	11½	11½	—
J					
Jewel Tea	1	84½	84½	84½	— ½
Jones&L Stl pf	2	47½	47	47	— 1
K					
KalamStove&P	2	19	19	19	+ ¼
Kan City South	1	8	8	8	+ 1
Kayser (J)	9	18	17⅛	18	+ 1
Kelsey-HaWhA	22	11⅝	11⅛	11⅛	+
Kelsey1HayeWB	10	7⅞	7½	7¾	+
Kennecott Cop	34	36⅞	36½	36⅞	+
Keystone S&W	10	12½	12⅛	12½	+
Kinney(GR)$5pf	1	20	20	20	+
Kresge (S S)	22	26⅛	25¾	26	+
Kress (SH)	2	29	29	29	—
Kroger Grocery	6	28⅞	28⅜	28⅞	
L					
Lambert Co	3	16	16	16	
Lane Bryant	1	5	5	5	
Lee Rub&Tire	5	33½	32½	32½	—
Lehigh Val Coal	3	1½	1⅜	1⅜	
LehighValCoalpf	1	[illegible]			
Leh Val RR	7	4⅛	4	4	
Lehman Corp	5	24⅛	23¾	23¾	—
Lehn & Fink	2	30	29½	29½	
Lerner Stores	2	51	51	51	
Lib-O-F Glass	9	51¼	51	51	
Libby McN&L	4	6	6	6	
Life Savers	1	41	40⅞	41	
Liggett&My B	1	109	109	109	
LimaLocomotive	1	28½	28	28	
Link Belt	1	39	39	39	
Lion Oil Ref	4	13	13	13	
Liquid Carbonic	5	17½	17	17	
Loew's Inc	5	46¼	45⅞	46	—
Loft Inc	52	19½	17¾	18⅞	+
Lone Star Cem	6	52¼	51½	52¼	+
Long-Bell Lbr A	2	2¼	2⅛	2⅛	—
Lorillard (P)	10	23⅝	23⅜	23⅜	—
Louisv&Nash	1	50¾	50¾	50¾	+
M					
Mack Trucks	9	22⅞	22	22	— ¾
Macy (RH) Co	28	31⅞	31¼	31¼	+ 1
Mandel Bros	1	6½	6⅛	6⅛	—
Manh Ry std†	.70	24	23½	23½	— ¼
ManhRmod std	31	12⅞	11⅜	12⅜	
MarineMidland	23	4⅛	4⅛	4⅛	
MarStPor pf†	1.30	45	45	45	
Marshall Field	16	14⅞	14⅜	14⅞	+ ¼
Martin(GL)Co	15	34¾	34⅛	34⅛	
Masonite Corp	3	43½	43	43½	
Mathieson Alk	3	25	25	25	
May Dept Stores	2	52	52	52	
Maytag Co pf	1	28¼	28¼	28¼	+ ¼
McCall Corp	1	14¼	14¼	14¼	+ ¾
McCrory Stores	14	14⅝	14⅜	14⅝	+ ¾
McGraw Elec	5	21	21	21	+ ¼
McIntyre Porc	2	58¼	58¼	58¼	+ 1
McKeesportTin	13	12⅞	12⅜	12½	
McLellan Strs	5	8¼	8⅛	8⅛	
Mead Corp	5	8⅝	8⅝	8⅝	
Melville Shoe	1	60	60	60	
Mengel Co	3	4	4	4	
Mengel 5%pf†	20	18	18	18	
Mesta Machine	3	32¼	32	32¼	+
Miami Copper	2	8⅞	8⅜	8⅜	—
Mid Cont Pet	2	13⅝	13½	13½	
Midland Stl Pr	14	30¾	30	30	
MidlStlP-lpf†	.70	116¾	116	116¾	+
Minn-Honey Reg	1	62	62	62	
Minn-Moline	5	4	4	4	
Minn-Moline pf	2	44¼	44	44	
Mission Corp	2	10⅛	10⅛	10⅛	+ ⅛
Mo-Kan-Tex pf	11	5⅞	5½	5½	
Mo Pacific	2	⅞	⅞	⅞	
Monsanto Che	14	105¼	104¼	105	+ 1
Montgom Ward	47	54¼	53⅝	53⅞	+ ¼
MorAEssex†	3.10	27½	27¼	27¼	
Motor Products	3	13⅝	13⅜	13⅜	
Motor Wheel	1	16	15⅞	16	
Mueller Brass	3	25	24¾	24¾	+ ½
Mullins Mfg B	2	4⅞	4⅞	4⅞	
Murray Corp	11	5⅝	5½	5½	
Myers(FE)&Bro	1	48¾	48¾	48¾	+ 1¾
N					
Nash-Kelvinatr	11	7	7	7	— ¾
Nat Aviation	2	10⅛	10¾	10¾	
Nat Biscuit	31	27⅞	27	27	
Nat Biscuit pf	1	174	174	174	— 1
Nat Cash Reg	5	19¼	19¼	19¼	
Nat Cylinder G	9	11⅛	10¾	11	+ ½
Nat Dairy P	97	18	17⅞	18	+ ¼
Nat DaiP pfA†	.30	114	114	114	
NatDaiP pfB†	1.10	110¼	110½	110½	
Nat Dept Stores	3	6¼	6	6	
Nat Distillers	35	24⅛	23¾	24	— 1
Nat Gypsum	9	13⅞	13⅝	13⅝	— ¼
Nat Lead	8	23⅛	22⅞	22⅞	— ¼
Nat Mal&StlCas	2	20¼	20	20	
Nat Pow & Lt	29	9¼	8⅞	8⅞	— ⅛
Natl Steel	3	68	67¾	67¾	— ½
Nat Supply	7	8⅝	8½	8½	
Nat Sup 5½%pf	1	37⅝	37⅝	37⅝	
NatSupply $2 pf	1	12½	12½	12½	
Natomas Co	5	10½	10¼	10¼	
Newport Indust	17	13	12⅝	12⅝	
NY Central RR	26	16	15⅜	15⅜	
N Y Chi&St L	1	16⅛	16⅛	16⅛	
NY Chi&St L pf	8	28	27⅜	27⅜	
N Y N H & H	4	⅜	⅜	⅜	
N Y N H&H pf	13	2⅜	2⅜	2⅜	
N Y Shipbuildg	3	12⅜	12¼	12⅜	
NYShipbldpf†	.10	80⅜	80⅜	80⅜	
NoAmAviation	130	17¼	17	17⅛	
North Amer Co	51	24	23⅝	24	
NoAmCo5¾%pf	4	54⅝	54⅜	54⅝	
Northern Pac	47	10⅜	10¼	10⅜	
Nor Sta Pow pf	2	110	110	110	
Northwest Tel†	.40	32⅞	32⅜	32¾	+
Norwalk T&R	14	5¾	5½	5¾	
Nor T&R pf†	.30	43½	43	43½	
O					
Ohio Oil	12	6⅝	6⅜	6⅜	—
Omnibus Corp	3	15⅜	15¼	15⅜	
Oppenheim Col	2	6¼	6⅛	6⅛	+
Otis Elevator	24	21¼	20¾	21	+
Otis Elev pf†	.10	145	145	145	
Otis Steel	19	10⅞	10⅛	10⅜	
Otis Steel 1 pf	5	41¼	41	41	
Owens-Ill Glass	3	67¾	67¼	67¼	— ¼
P					
Pac Am Fish	1	4⅛	4⅛	4⅛	
Pac Fin Co Cal	2	11¾	11¾	11¾	+
Pac Gas&Elec	8	33⅝	33	33⅜	+
Pac Lighting	3	50¼	50	50¼	+
Pac Tel&Tel†	.10	128	128	128	+ 1½
Packard Motor	28	3⅝	3½	3⅝	
Pan-Am Airw	2	14	14	14	
Panhand P&R	13	⅞	⅞	⅞	
Paraf Cos Inc	1	48	48	48	
Param Pictures	16	10⅛	9⅞	9⅞	
Para Pict 2 pf	1	10⅜	10⅜	10⅜	
Parke Davis	3	42½	42	42¼	
Parker Rust-Pr	1	18⅞	18⅞	18⅞	+ ⅛
Pathe Film	101	12½	11⅞	12⅛	—
Patino Mines	1	7⅜	7⅜	7⅜	
Panick & Ford	2	57⅞	57⅞	57⅞	+ ½
Penney (J C)	6	93½	92½	93½	+ 1
Penn-Dix Cem	2	3⅜	3⅜	3⅜	+
Penn Gl Sd ct	2	13⅞	13⅝	13⅞	+ ¼
Penn R R	37	19¼	18⅞	18⅞	— ¼
Peop Gas L&C	1	38⅝	38⅝	38⅝	
Pfeiffer Brew	1	7⅜	7⅜	7⅜	
Phelps Dodge	19	39⅞	39⅜	39⅜	
Phila Co 6% pf	2	47½	47⅛	47⅛	+ ¼
Phila Rap Tr†	1	2⅛	2⅛	2⅛	+
Phila Read C&I	9	¼	¼	¼	
Philip Morris	1	91⅞	91⅞	91⅞	
Phil-Jones pf†	.10	35	35	35	+ 1¼
Phillips Pet	.10	35⅝	35⅝	35⅝	+
Pillsbury Flour	3	29¼	28⅝	29¼	
Pirelli†	.10	50	50	50	
Pitt & W Va†	1.10	8⅞	8⅜	8⅜	
Pitt Scr & Bolt	3	5⅞	5¾	5¾	
Pitt Stl 5%pf†	.10	16½	16½	16½	
Plymouth Oil	2	19⅞	19⅞	19⅞	
Poor & Co B	2	10½	10½	10½	
Porto R-Am T A	1	1	1	1	
Pressed St Car	8	8⅞	8⅜	8⅜	
Press Stl C 2 pf	1	26½	26⅜	26⅜	+
Procter & Gam	12	61⅞	61½	61½	+
Pub Svc N J	25	40⅞	39⅞	40⅜	+ 1¼
P S El & G pf	1	114⅞	114⅞	114⅞	
Pullman	14	28¼	28	28	
Pure Oil	41	7⅛	7	7	
Pure Oil 5% pf	3	69	68½	68½	
Purity Bak	6	18⅛	17⅝	17⅝	
R					
Rad Cp of Am	69	6⅝	6½	6½	— ⅛
Radio cv pf	3	65⅛	65⅛	65⅛	—
Radio-Keith-Or	8	2⅛	2	2	
Rayonier Inc	3	8⅛	8⅛	8⅛	
Reading Co	1	12¼	12¼	12¼	— 1
Real Silk Hos	1	3⅝	3⅝	3⅝	+ ¼
R Silk H pf†	.10	46	46	46	+ 1
Reliance Mfg	1	10½	10½	10½	+ ¼
Reming Rand	5	12⅛	12⅛	12⅛	—
Reo Motor Car	43	1⅛	1	1	
Repub Steel	67	18⅝	18	18	
Rep Stl cv pf	1	59⅝	59⅝	59⅝	
Rep Stl pf A	1	57	57	57	
Revere C & Br	1	13	13	13	
Reynolds Met	27	12⅜	11⅝	11⅝	—
Reynolds Spg	25	8⅛	7⅞	8	+
Reynolds Tob†	.10	53	53	53	
Reynolds T B	8	40¼	39⅝	39⅝	—
Richfield Oil	14	7⅜	7⅜	7⅜	
Roan Ant Cop	1	15	15	15	— 1⅜
Ruberoid	6	22½	22	22	
S					
Safeway Stores	25	46⅛	45⅛	46⅛	
Safe St 5pf†	1.10	108	107¾	108	
St Joseph Lead	1	36	36	36	
St L-San Fran	6	⅜	⅜	⅜	
Savage Arms	1	16½	16½	16½	
Schenley Dist	4	13⅝	13½	13⅝	
Seaboard Air L	15	[illegible]			
Seaboard Oil	2	19	18¾	19	
Sears Roebuck	18	79⅞	79¼	79⅛	—
Servel Inc	4	16¼	16⅛	16⅛	+
Sharon Stl Cp	1	15	15	15	
Sharp & Don	9	5⅛	5⅛	5⅛	—
Shattuck (FG)	5	8½	8⅜	8⅜	
Shell Un Oil	12	11⅛	11	11	
Shell Un Oil pf	2	103½	103½	103½	
Silver King Coal	4	6	5¾	5⅞	
Simmons Co	6	25⅝	25½	25⅝	
Simonds S & Stl	1	21½	21½	21½	
Skelly Oil	19	19	18⅝	18⅝	—
Sloss-Sheff†	.10	96	96	96	+ 1½
Smith (AO) Cp	1	15	15	15	+
Snider Pack	7	21	20⅞	20⅞	
Soc-Vacuum	70	11⅞	11⅝	11⅝	
Sou Am G&P	2	2⅛	2	2⅛	
So P Rico Sug	2	17⅜	17⅛	17⅜	+ 1
So PR Sg pf†	1.90	137¾	137¾	137¾	
Sou Cal Edis	10	28⅝	28⅜	28⅝	
South Pacific	27	15⅜	14⅞	14⅞	
Southern Ry	32	18¼	17⅞	17⅞	
South Ry pf	31	27¼	26½	26⅝	
Spencer Kell	1	17¼	17¼	17¼	
Sperry Corp	10	44⅝	44¼	44¼	
Spicer Mfg	2	25½	25½	25½	+
Spiegel Inc	20	13⅝	12⅞	12⅞	—
Spiegel pf†	20	75	73	73	— 2½
Stand Brands	25	6⅝	6½	6½	
Std Brands pf	1	106	106	106	
Stand Gas&El	2	2⅞	2⅞	2⅞	
Std G&E $4 pf	6	7⅞	7½	7⅞	
St G&E$6 pr pf	1	18	18	18	
S G&E$7 pr pf	13	21	20½	20½	
Stand Oil Cal	40	26⅜	26	26	
Stand Oil Ind	16	26	25⅝	25⅝	
Stand Oil NJ	92	42½	41⅞	42⅛	
Sterling Prod	2	79⅝	79⅜	79⅜	
Stewart-Warn	3	9	9	9	
Stokely Bros	4	4⅝	4½	4½	
Stone & Web	27	12⅞	12½	12½	
Studebaker C	208	9⅛	8⅞	8⅞	
Sun Oil	1	50	50	50	
Sunshine Mng	11	10⅜	10¼	10¼	
Superior Oil	1	2⅛	2⅛	2⅛	
Superior Steel	3	16	16	16	
Sutherland P	1	25	25	25	
Swift & Co	2	17⅞	17⅞	17⅞	
Swift Intl	2	27⅜	26⅞	26⅞	
Syming-G ww	5	6⅛	6	6	
Syming-G xw	3	5⅛	5⅛	5⅛	+
T					
Talcott (J) Inc	1	6	6	6	
Tenn Corp	2	5⅜	5½	5⅜	+
Texas Corp	36	37⅞	37¼	37½	+
Tex Gulf Prod	2	4	3⅞	3⅞	
Texas Gulf Sul	8	29⅜	29	29⅛	
Tex Pac C&O	5	7⅞	7⅞	7⅞	
Tex Pac L T	6	7	6⅞	7	
Thermoid Cpf†	.60	19½	19½	19½	
Thompson Prod	7	26½	26	26⅛	
Thompson-Star	3	2	2	2	
Thompson-S pf	2	10⅜	10⅜	10⅜	+
Tide-Wat A O	10	12	11⅞	11⅞	
Timken-Det A	8	14¾	14⅜	14⅜	+
Timken Roll B	8	47	46½	46⅞	+
Transamerica	4	5¾	5⅝	5⅝	
Trans & W A	15	11¼	10⅞	11	
Transue & W	1	7⅜	7⅜	7⅜	
Tri-Cont Corp	1	3¼	3¼	3¼	
Twent C-F F	2	20¾	20⅝	20⅝	
Twin City R Tr	1	2⅞	2⅞	2⅞	
Twin Coach	41	11⅛	10⅝	10¾	+ ⅜
U					
Union Bag & P	5	8⅝	8½	8½	— ⅛
Union Carbide	27	83¼	82	82⅛	— ¼
Union Oil Cal	5	16¼	16¼	16¼	
Union Pacific	7	99¾	98	98	— 1½
Union Pac pf	1	89	89	89	— 1
Union Tank C	3	22	21½	22	+ ½
United Air L	26	12¾	12⅜	12½	— ¼
United Aircraft	16	38½	37¾	37¾	— ¼
United Biscuit	1	18½	18½	18½	
United-CarrFast	1	18	18	18	
United Corp	53	3⅜	3¼	3¼	— ⅛
United Corp pf	29	39¼	38½	38½	— ½
United Drug	43	6¼	5¾	5¾	— ⅝
United El Coal	10	3⅞	3¾	3¾	— ⅛
United Ens&Fdy	1	30⅝	30⅝	30⅝	+ ½
Unit Fruit	9	82	82	82	+ ½
United Gas Im	43	13⅝	13½	13⅝	⅜
United GImp pf	4	115⅝	115¼	115⅝	— ⅝
Unit Mer&Mfr	188	13⅛	12⅛	12⅝	+ ⅝
U S & For Sec	3	8⅛	8⅛	8⅛	+ ⅛
USDistrib pf†	1.20	7½	7¼	7¼	
U S Gypsum	5	94	91½	94	+ 1¾
U S Gyp pf†	.30	175	175	175	+ ¼
U S Leather	5	4¼	4	4¼	+ ¼
U S Leather A	1	8¼	8¼	8¼	+ ⅛
US Pipe&Fdry	7	45¾	45¼	45¼	— ⅛
USReal & Imp	10	2	2	2	
U S Rubber	125	46¾	45½	45½	— ⅜
USRubber 1 pf	14	111½	110¼	111½	+ 2
U S Smelt R&M	2	53¾	53½	53½	— ¼
U S Steel	92	54	53⅛	53⅛	— ¾
U S Steel pf	9	109¾	109½	109¾	
U S Tobacco	1	37⅜	37⅜	37⅜	— ⅛
USTobacco pf†	.60	46¾	46½	46¾	+ ⅛
United Stores A	1	1⅞	1⅞	1⅞	— ⅛
V					
Van Raalte	1	33	33	33	— ¼
Vanadium Corp	10	25	24½	25	+ ⅛
Vick Chem	1	42⅛	42⅛	42⅛	
Victor ChemWks	2	25	25	25	— ⅜
Va-CChem6%pf	3	22¼	21¾	22¼	+ ⅛
VaEl&P$6 pf†	.40	117	117	117	
Va Iron C&C†	.40	1¾	1½	1¾	+ ¼
W					
Wabash Ry	1	¾	¾	¾	
Waldorf Sys	4	7¾	7½	7¾	+ ¼
Walgreen Co	7	22½	22⅛	22⅛	— ⅜
Walk (H) G&W	1	45¼	45¼	45¼	— ½
Walworth Co	2	5⅞	5¾	5¾	
Ward Baking B	4	1⅞	1⅞	1⅞	
Ward Baking pf	1	35	35	35	
Warner Br Pict	17	5⅜	5¼	5¼	— ⅛
War Br P pf†	1.30	57	55⅝	57	+ 2
Warren Bros	8	2⅝	2½	2⅝	+ ⅛
Warren F & P	2	28	28	28	+ ½
Wesson O & S	2	18½	18¼	18¼	— ¼
Wesson O&S pf	2	60	59½	59½	
W P E 6%pf†	.20	103¾	103⅜	103⅜	
West Auto Sup	1	32⅜	32⅜	32⅜	+ ¼
West Maryland	14	3½	3½	3½	+ ¼
W Maryl 2 pf	3	6¼	6	6¼	+ ¼
West Pacific pf	2	1	1	1	
West Union Tel	28	26½	25¾	26	
Westingh A Br	6	23⅞	23⅝	23⅝	
West El & Mfg	16	110¾	109	110	
Weston El Inst	1	17	17	17	
Westvaco Chlor	3	25¼	25¼	25¼	
Wheel & L E†	2	42½	42	42	— 3
Wh & L E pf†	.60	90	87	90	+ 9¾
Wheeling Steel	12	25⅞	25⅛	25⅜	
White Motor	8	10	9¾	9¾	
White Sew M	1	1⅝	1⅝	1⅝	
White Sew M pf	3	25	24	24	
Willys-Overld	15	1⅞	1¾	1⅞	
Willys-Overl pf	13	3⅞	3⅜	3¾	+ ¼
Wilson & Co	6	3⅜	3⅜	3⅜	
Woolworth FW	43	49	48⅜	48⅞	+ ¼
Worthing P&M	2	15¾	15⅝	15⅝	+
Y					
Yale & Towne	1	23⅞	23⅞	23⅞	— ⅜
Yellow Tr & C	44	17	16⅜	16⅝	— ⅜
Youngst S&T	25	43½	43⅛	43⅛	— ½
Youngst S&T pf	1	80	80	80	
Youngst St Dr	8	22¾	22¼	22⅜	+ ⅛
Z					
Zenith Radio	30	20¾	20	20½	+ ¾

Bonds

Total bond sales yesterday, $5,772,475; previous day, $5,784,600; week ago, $7,539,275; year ago, $8,371,400; two years ago, $5,661,900; January 1 to date, $350,852,175; year ago, $1,043,538,330; two years ago, $1,858,778,600.

Dow-Jones Bonds

By the United Press.

New York, July 28.

40 bonds	90.45	—0.05
10 first rails	94.61	—0.17
10 second rails	50.16	+0.27
10 utilities	109.46	—0.05
10 industrials	107.59	—0.25

Sales in thousands.		High	Low	Close
CORPORATION BONDS				
A				
6	Alleghany cv 5 '44	78	77¾	77¾
4	Alleghany cv 5 '49	67⅝	67⅝	67⅝
9	Allis Ch cv 4 '52	110¼	110	110
20	Am & For P 5 2030	63½	63	63½
17	AmIGChem 5½ '49	102½	102⅜	102½
1	Am T&T 3¼ '66	110⅛	110⅛	110⅛
5	Am T&T 3¼ '61	109⅜	109⅜	109⅜
18	Am T&T 3¾ '50	110¼	109⅞	110
1	Anacon Cop 4½ '50	107	107	107
1	†Ang C Nit deb '67	26½	26½	26½
15	Arm Del 4 '55	99¾	99⅜	99⅜
28	A T & S F 4 '95	111⅛	111	111
33	A T & S F 4½ '48	103⅛	103⅛	103¼
1	A C Line 1st 4 '52	84¼	84¼	84¼
B				
52	†B & O rfg 5 '95	24¾	23⅞	24½
35	†B & O 5 '96 F	23¾	23	23¼
162	†B & O cv 4½ '60	13⅞	12½	13½
113	B & O 1st 4 '48	65	62¾	64
1	Bell T Pa 5 '48 B	117½	117⅛	117½
14	Beth Stl 3½ '52	101⅜	101⅜	101⅜
3	Boston & Me 5 '67	32⅜	32⅜	32⅜
34	†But R&P 4½ '57	38⅝	37	36⅞
C				
2	Cal Ore Pow 4 '66	102¾	102¼	102⅜
9	Can Nat Ry 4½ '56	117	116¾	116⅝
8	Can Pac 4½ '60	86⅜	86	86
5	Can Pac 4 perp	74	73¾	73¾
34	Cen NY Pow 3¾ '62	107½	107	107
14	Cen Pac 5 '60	52¼	52	52¼
25	Cen Pac 1st 4 '49	70½	70	70
11	Certain-td 5½ '48	78½	77¾	78½
2	C&O 3½ '96 D	100	99⅞	100
11	C&O rfg 3½ '96E	100	99⅞	99⅞
10	CB&Q 3½ Ill '49	100⅞	100½	100⅝
17	†Chi&E Ill 5 '51	17¼	16¾	16¾
1	†Chic Gt West 4 '59	20¾	20⅝	20⅝
24	†CMSP&Pac 5 '75	7½	7½	7½
11	†CMSP&P aj5 2000	2¼	2⅛	2¼
13	†Chi&NWcv4¾ '49	4	3¾	3¾
67	†CRI&P 4½ '52A	7¾	7¼	7½
28	†CRI&P rfg 4 '34	6⅞	6½	6⅞
10	Ch&Ind 4 '52	93⅞	93⅞	93⅞
14	CCC&StL 4½ '77	52⅜	51⅝	51⅝
1	ClevUnTer4½ '77C	77¾	77½	77½
10	Col & So 4½ '80	31⅞	30	30
41	ColmbiaG 5 '52 May	103¼	103	103⅛
56	Colmbia G 5 '61	103⅝	103½	103½
19	Com'l Cred 3¼ '51	104¼	104	104
104	Comw Ed cv3½ '58	124½	123¼	124¼
31	Con Oil cv 3½ '51	105½	105¼	105¼
38	Contin Oil 2¾ '48	107¼	107	107¼
11	Cuba No Ry 5½ '42	30	30	30
D				
19	Del& Hud rfg 4 '43	60¾	60¼	60¼
E				
9	Elec Auto L cv 4 '52	108⅝	108½	108½
60	†Erie rfg 5 '67	10⅝	10½	10½
12	†Erie rfg 5 '75	10⅝	10½	10½
29	†Erie gen lien 4 '96	20¼	20	20
F				
19	FirestoneT&R3½ '48	105½	105⅜	105½
5	†Fla E Cst 5 '74	7½	7½	7½
G				
2	Gen Stl Cast 5½ '49	64½	64½	64½
16	Goodrich 4¼ '56	104⅝	104⅝	104⅝
5	Gt Nor 4½ '77 E	86⅝	86	86⅝
34	Gt Nor 4 '46 G	100¼	100	100⅛
11	Gt Nor 4 '46 H	91	90½	91
H				
1	Hudson Coal 5 '62 A	33⅝	33⅝	33⅝
13	†Hud&Man inc 5 '57	14¾	14½	14½
I				
2	Ill Bell Tel 3½ '70B	110¼	110¼	110¼
10	Ill Cen 4¾ '66	48½	48	48½
20	IC&CSL&NO 5 '63A	52	51⅞	52
34	†Interb R Tr 7 '32	60¾	60½	60¾
23	Interb RTr rfg 5 '66	64⅛	63¾	64
1	IntHydroEl cv 6 '44	85½	85½	85½
3	Int Paper 5 '47	99⅛	99	99
9	Int T&T 4½ '52	63	63	63
17	Int T&T 5 '55	66⅝	66½	66½
K				
6	K C South 5 '50	70⅞	70¼	70⅜
9	K C Term 4 '60	106⅞	106¾	106⅞
2	Koppers Co 4 '51	104	103⅞	103⅞
L				
3	Lac Gas 5½ '53	54½	54	54½
1	†Lautaro Nit inc '75	25¾	25¾	25¾
1	†Leh Val 4 2003	16	16	16
6	Loews 3½ '46	103¼	103⅛	103¼
4	Long Isl rfg 4 '49	88	88	88
4	Louisia & A 5 '69	85⅜	85⅛	85⅛
6	Louis & N un 4 '40	100⅛	100⅛	100⅛
1	Louis & N 3¾ 2003	82⅛	82⅛	82⅛
M				
2	‡†MSP&SSMcn 4 '38	6⅞	6⅞	6⅞
10	M-K-Tex 5 '62A	21	20⅜	20⅜
91	M-K-Tex 1st 4 '90	29⅜	28⅝	29⅛
9	†Mo Pac cv 5½ '49	2½	2⅛	2¼
7	†Mo Pac 5 '77	16¾	16½	16¾
6	†Mo Pac 5 '81 I	16¾	16⅝	16¾
3	†Mo Pac gen 4 '75	4	4	4
22	Mont Pow 3¾ '66	100⅞	100½	100¾
N				
20	Nat Dairy 3¾ '51ww	107⅜	107¾	107¾
16	Natl Steel 3 '65	103⅛	103⅛	103⅛
2	NO Pub Sv 5 '55B	105	104⅞	105
21	NYC rfg 5 2013	57⅞	57⅛	57⅝
35	NYC cv 3¼ '52	62	61⅝	62
35	NY Ch&St L 4½ '78	51¾	51⅜	51⅞
1	NY Edis 3¼ '66	109¾	109¾	109¾
3	†NYNH&H cv 6 '48	14¼	14¼	14¼
12	N Y Tel 4½ '39	101⅛	101⅛	101⅛
3	§†NY W&B 4½ '46	2⅜	2⅛	2⅛
56	Nor Pac 6 2047	60¾	60	60⅜
8	Nor Pac 4 '97	70⅞	70½	70¾
29	Nor Pac 3 2047	45	44	44
O				
2	Ohio Ed 3¾ '72	109¼	109¼	109¼
16	Or-Wash RR&N 4 '61	107⅜	107	107⅜
P				
4	Pac G & El 3½ '66	110	110	110
5	Pac G & E 3¾ '61	111½	111½	111½
19	Pac T&T 3¼ '66B	109	108⅝	108¾
1	Penn-Dix 6 '41 A	99¾	99¾	99¾
12	Pen P & Lt 4½ '81	104 27-32 all		
1	Penn RR gen 5 '68	107¼	107¼	107¼
29	Pen RR gen 4½ '65	100¾	100½	100½
6	Pen RR 4½ deb '70	88¾	88⅜	88⅜
1	Pen RR 3¾ '70	89¼	89¼	89¼
36	Pen RR 3¼ '52	86½	86	86
16	Phelps Dods 3½ '52	109⅛	109	109
29	Phila Co 5 '67	105⅜	105¼	105¼
42	Phil Elec 3½ '67	110½	110½	110½
3	†Ph Rd C&I cv 6 '49	3½	3½	3½
3	†Ph Rd C&I 5 '73	11	10⅞	11
10	†§Phillip Ry 4 '37	10	10	10
75	Portl Gen E 4½ '60	79¼	78	79¼
R				
3	Readg 4½ '97 A	73½	73¼	73½
6	Rem Rand 4¼ '56	104½	104¼	104½
3	Repub Stl 4½ '61	94¼	94¼	94¼
S				
13	†StL SF 4½ '78	9⅛	9	9
15	†StL S F 4 '50 A	9⅛	9⅛	9⅛
25	†Seab A L cn 6 '45	6⅞	6¼	6⅞
109	Sou Pac 4½ '81	47¾	46⅞	47
4	So Pac rfg 4 '55	64⅞	64½	64¾
1	So Pac 3¾ '46	60⅝	60⅝	60⅝
77	South Ry cn 5 '94	87	86½	87
48	South Ry gen 4 '56	57	56½	56⅝
31	S W Bell Tel 3 '68	107¾	107⅝	107¾
14	Stand Oil N J 3 '61	105½	105⅜	105½
11	Studebaker cv 6 '45	92¼	90¾	92
T				
6	Ten El Pw 6 '47A	100¼	100⅛	100¼
13	Tex Corp 3½ '51	105⅝	105¼	105¼
1	Tex & Pac 5 '79 C	88	88	88
1	†Third Ave aj 5 '60	8½	8½	8½
U				
5	Un Oil Cal cv 3½ '52	106¾	106¾	106¾
33	Un Pac 1st 4s '37	114¼	114⅛	114⅛
12	Un Pac 3½ '71	99¼	99¼	99¼
16	Un Cig-Wh Str5 '52	78¼	73	78¼
13	Unit Drug 5 '53	82½	82	82½
13	US Steel 3¼ '48	106¼	106	106
20	Utah P & L 5 '44	101⅞	101¾	101⅞
10	§†Util P&L 5 '59	82⅝	82	82
V				
11	Virg Ry 3¾ '66	108½	108	108
W				
21	†Wabash 4½ '78 C	6⅞	6⅞	6⅞
1	Walker H 4¼ '45	105½	105½	105½
1	Walwrth 4 '55	59	59	59
11	Warner Bros 6 '48	90¼	90⅛	90⅛
37	Westn Md 4 '52	85¼	85	85¼
5	†Westn Pac 1st 5 '46	18	18	18
7	Western Un 5 '51	71⅜	70¾	70¾
1	Western Un 4½ '50	66⅝	66⅝	66⅝
Y				
5	Youngst S&T 4 '61	106⅜	106	106
FOREIGN BONDS				
36	Argentine 4 '72 Feb	76⅝	76⅛	76⅝
16	Argentine 4½ '71	86⅜	86½	86⅝
1	Belgium 6 '55	103¼	103¼	103¼
5	†Berl C El 6½ '51	28½	28½	28½
7	†Brazil 6½ '26-57	15⅝	15½	15½
6	Buen A 4½ 4¾ '77	54	53⅞	53⅞
12	Canada 4 '60	110½	110	110½
7	Canada 3¼ '61	104⅝	104⅝	104⅝
15	†Colomb 6 '61 Oct	26⅜	26½	26⅜
5	†Cuba 5½ '45	66	66	66
22	Cuba 4½ '77	50⅜	50¼	50⅜
8	Denmark 4½ '62	84⅝	84⅜	84⅝
2	†Ger Gov 5½ '65	17⅜	17⅜	17⅜
3	†Ger ovt 7 '49	23¾	23	23
1	Ital Pub Util 7 '52	46½	46½	46½
10	Italy 7 1951	60¾	60¾	60¾
2	Japan 6½ '54	73	73	73
13	Milan City 6½ '52	46½	46½	46½
13	Norway 4¼ '65	101	100¾	100¾
8	Norway 4 '63	100	99⅞	100
3	Orient Dev 5½ '58	45⅝	45½	45½
7	†Pan 5 '63A st asd	79	78	79
1	†Peru 1st 6 '60	8½	8⅜	8⅝
6	Queensld 6 '47	102½	101¾	102½
6	†Rio de Jan 6½ '53	8	8	8
1	†Rio Gr do Sul 6 '68	9⅛	9⅛	9⅛
2	Sydney 5½ '55	102	102	102
2	Tokyo City 5½ '61	53½	53⅛	53⅛
2	Tokyo El Lt 6 '53	52	51¾	51¾
14	Uruguay 3¾-4-4⅛ '79	42	41½	42
7	†Vienna City 6 '52	18	18	18
2	Yokohama 6 '61	54⅛	54⅛	54⅛

XIN—Ex interest. CT—Certificates. †Selling flat on account of default. ‡Selling flat for reasons other than default. §Matured bonds. Negotiability impaired pending investigation.

Rukeyser Says: Corporations Seek Loyalty Of Employes

By Merryle Stanley Rukeyser, International News Service Economic Commentator.

New York, July 28.—More and more American corporations are seeing the wisdom of taking their stockholders and employes into their confidence to an increasing extent. By thus making fuller disclosures, management finds it possible to heighten employe, stockholder and customer loyalty.

The retreat from secrecy tends to inject a new ingredient into popular opinion in the United States, and they create pressure groups in behalf of sound economic policies.

Thus, enlightened self-interest is driving corporate management away from the outmoded policy of secrecy. They no longer "treat 'em rough and tell 'em nothing."

Simple Reports a Basic Step

The simplifying of corporate financial reports has constituted a basic step forward. This had been supplemented by annual reports to employes, and by broad efforts to convert stockholders into customers for company products.

Secrecy breeds distrust. And dissatisfaction tends to multiply in deflated periods when people are going through the wringer. For example, there has, of course, been widespread emotional excitement about "padded" corporate salaries. Lacking precise data, many were confused and thought that dividend cuts and high prices and rates reflected "extravagant" salaries to corporate executives. Likewise, policyholders in life insurance companies, witnessing a decline in insurance dividends or rebates, wondered whether high salaries were the cause.

In the circumstances, silence merely encouraged the rumormongers and the demagogues. To an increasing degree, big business management is disclosing to outsiders the actual extent of the burden of the wages of management.

Officers' Pay of no Effect

Eschewing the ostrich technique, one of the great mutual life insurance companies, in its last annual report, candidly disclosed: "We are sometimes asked how the salaries of officers of the company affect dividends. They have little effect. If all the officers of the company had worked without compensation during 1938, the saving, if applied to dividends, would have increased the amount apportioned for payment in 1939 by only 1¼ cents for each dollar of dividend apportioned. The total amount paid all officers in 1938 represented less than one-fifth of 1 per cent of the total premium income of the company. The total amount paid as salaries to officers in 1938 was less than in 1929, although the amount of business in force has increased almost 40 per cent in the last ten years."

Another New York mutual company disclosed that the salaries paid to executive officers constituted only about 1.45 per cent of the total disbursement for head office, branch and agency expenses.

Of course, the suitability of a salary must be measured not by its size alone, but by the competence, efficiency and performance of the executive. Stockholders can't afford poor management.

Vital Statistics

Births

Max and Rose Pollack, twin girls.
Curran and Olive Rochester, girl.
Richard and Margaret Cuthbert, boy.
Stacy and Violet Harkey, boy.
John and Orra Stone, boy.
Oscar and Nell Allwine, boy.
Arthur and Hazel Sinclair, boy.
Pasquale and Dorothy Vasco, boy.
Grover and Elizabeth Sheppard, boy.
Alan and Edith Maguire, boy.
Hilaire and Donalda Robitaille, girl.
Arthur and Frances Smithwick, girl.
Ernest and Mary Cage, boy.
Harold and Mildred Olin, boy.
Richard and Hazel Stanley, boy.
Carl and Marie Hecke, boy.
Roland and Maud Wells, boy.
Anthony and Catherine Madden, girl.
Donell and Beatrice Sylvester, girl.
Louis and Dorothy Sterne, girl.
James and Jane Potter, girl.
Donald and Janice McKellar, girl.
Melvin and Dorothea Malcome, girl.
Allen and Viola Cross, boy.
Frank and Catherine Collell, boy.
Nelson and Adeline Mills, boy.
Eugene and Frances Bachran, boy.
Clifton and Margaret Davis, boy.
Giovancamille and Mary Vecchiarelli, boy.
Joseph and Mary Sollidge, boy.
Thomas and Frances Maxwell, boy.
Eugene and Mary Faulkner, girl.
James and Maud Brooks, girl.
Lee and Mary Elgin, boy.
Richard and Clara Knott, boy.
Ronald and Inez Beattie, boy.
Burdette and Elsie Gillilan, boy.
Harry and Pauline Toston, boy.
Leo and Evelyn Fahy, boy.
Harold and Helen Kerr, girl.
James and Bessie Durham, girl.
James and Irma Mills, girl.
Marshall and Thelma Johns, girl.
Harry and Catherine Williams, boy.
James and Muriel Proctor, girl.
Willie and Pannie Pyles, girl.
Ralph and Lena Williams, girl.

Deaths

Catherine McAuliffe, 93, 1335 Shepard st. nw.
Sam Colleeman, 85, 1125 Spring rd. nw.
Joseph Webber, 85, St. Elizabeths Hospl.
Elizabeth A. Pusey, 79, 2045 Park rd. nw.
George Beatley, 78, 220 H st. ne.
John A. Shea, 78, Georgetown Hospl.
William C. Mould, 74, Walter Reed Gen. Hospl.
Mary T. Smith, 71, 3500 16th st. nw.
Everett M. Pierce, 68, 1621 Mass. ave. se.
Lola Donohoe, 63, Homeopathic Hospl.
Wilda M. Daish, 62, 7500 Alaska ave. nw.
Jessie Wuttke, 61, Garfield Hospl.
Bernard T. Schaaf, 57, St. Elizabeths Hospl.
Luther Duke, 51, 2650 Wisconsin ave.
Anthony Zachavias, 44, St. Elizabeths Hospl.
John Kelly, 44, St. Elizabeths Hospl.
Mary M. Schmidt, 43, Providence Hospl.
Vela Wells, 32, Homeopathic Hospl.
Charles A. Webster, 68, 446 Ridge st. nw.
Isabelle Rozier, 63, Freedmen's Hospl.
Mary Telson, 54, 305 K st. se.
Henrietta Jones, 48, 524 3rd st. sw.
Catherine Gordon, 47, Garfield Hospl.
William Luck, 35, Gallinger Hospl.
Lovet Person, 21, Gallinger Hospl.
Barbara Woods, 3 months, Children's Hospl.

Marriage Licenses

Frank P. Scherl, 24, 613 Pennsylvania avenue southeast, and Juanita F. Wilson, 24, 1928 Fifteenth street southeast. The Rev. Francis E. Sullivan.

Kenneth Evans Joy, 28, 2131 Massachusetts avenue northwest, and Esther Virginia Thomas, 23, Rockville, Md. The Rev. A. Lincoln Smith.

Henry August Grant, 34, 1530 Otis street northeast, and Beverly Margaret Kerr, 22, 1514 Irving street northeast. The Rev. Thomas Law Coyle.

Samuel William Fishkin, 29, 1833 H street northeast, and Bertha Ethel Bondaroff, 25, 449 G street northwest. The Rev. Z. Green.

Hubert J. Goode, 43, 1710 G street northwest, and Adah Elizabeth Heath, 31, 839 Rittenhouse street northwest. The Rev. Earl Taggart.

Milton Leo Benson, 28, Baltimore, and June Hancock Lyddane, 25, same city. Judge Nathan Cayton.

Lawrence Aloysius Grayson, 21, 1706 Fifth street northwest, and Ola May Pitts, 21, 1704 Fourth street northwest. The Rev. Aelxis St. Onge.

William Jesse Gray, 21, 1223 T street northwest, and Mary Ines Johnson, 18, 5212 E street northeast.

Harry Gibson, 58, 1322 Girard street northeast, and Flossy Spaulding, 38, 1315 Girard street northeast. The Rev. D. F. Rivers.

Ira Razz, 26, 933 O street northwest, and Bernice Hines, 25, 1626 Church street northwest. The Rev. George Glenn.

Lewis Franklin, 29, 121 Schotts court northeast, and Alice West, 23, same address. The Rev. John Childs.

Westminster Egg Auction Prices

Egg prices for July 27.

	Cases	High	Low	Ave.
Fancy, large	19	28	27	27½
Fancy, medium	5	24½	24	24¼
Grade A, large	17	27	26	26½
Grade A, medium	5	24	23½	23¾
Grade B, large	1	23	23	23
Prod., large	3	22	22	22
Pullets	1	18	18	18
Pewees	1	12	12	12
Brown:				
Fancy, large	5	26	25	25¾
Grade A, large	7	25½	24½	25
Grade A, medium	2	20	20	20
Pewees	1	11	11	11

67 cases.

New York Curb Stocks

By the Associated Press

Total stock sales yesterday, 144,000 shares; year ago, 172,420 shares.

Sales in hundreds.		High	Low	Close
A				
1	Ainsworth	6⅜	6⅜	6⅜
1	†Allied Prod (¼g)	9½	9½	9½
2.50	Alum Co Am	123	122	122
6.50	Alum Ltd (¼a)	131	130¾	131
6	†Am Box Board	6½	6¼	6¼
1.25	†A CP&LA(2.52½h)	34	33¾	34
3	†ACPLA ww(2.06¼h)	34	34	34
5	†Am Cit P&LB	1⅜	1⅜	1⅜
28	Am Cyan B (.60)	28	27⅜	27⅜
2	Am F & Hoe (.60)	10	10	10
14	Am G & El (1.60)	37⅛	37⅜	37⅜
2.25	Am G & E pf (6)	113¼	113	113¼
1	Am Gen	4⅛	4⅛	4⅛
1	Am Lt & T (1.20)	17¼	17¼	17¼
1	Am Meter (2g)	31½	31⅛	31½
4	†Am Republics	6⅛	6	6
28	Am Superpow	¾	11	11
1	Am Superp 1 pf (6)	77	77	77
3	Am Superpow pf	20⅛	19⅝	20
5	Ark Nat Gas	2⅝	2⅝	2⅝
1	†Ashland O&R (.40)	5	5	5
1	†Asso G & El A	¾	¾	¾
2	Atl Cst Fish	3⅝	3⅝	3⅝
3	†Atlas Corp war	1	1	1
2	†Aviation & Tran	2½	2⅜	2⅜
1.50	†Axton-Fish A	44½	43	44½
B				
8	Babcock & Wil	20¾	20½	20¾
1	†Baldwin Loco war	5⅜	5⅜	5⅜
1	†Baldwin Rub (¼g)	7⅛	7	7
2	†Barium Sta Stl	⅝	⅝	⅝
2	†Bath Iron Wks	7	7	7
1	†Beaunit M cv pf	10½	10½	10½
1	†Beech Aire	5⅜	5⅜	5⅜
3	†Bell Airc	22	22	22
1	†Benson & Hed	38½	38½	38½
10	Bliss (E W)	11½	10½	11
4	†Blue Ridge	1⅛	1⅛	1⅛
1	Braz Tr L & P	8⅜	8⅜	8⅜
6	†Breeze Corp	4⅛	4⅛	4⅛
4	†Brewst Aero (.20g)	7⅜	7⅜	7⅜
1	†Bridgpt Mach	3⅞	3⅞	3⅞
8	Bright Star El B	⅛	⅛	⅛
3	Br-Am To br (.71g)	22½	22	22½
1	†Brown F&W (.20g)	5⅛	5⅛	5⅛
1	†Brown Rubber	4½	4½	4½
2	Buf N&EP pf (1.60)	22½	22⅛	22⅛
C				
3	Can Col Airw	7⅜	7⅜	7⅜
4	Can Marconi	1⅛	1⅛	1⅛
3	Carib Syn	1⅜	1⅜	1⅜
8	Carrier Corp	14¼	13⅝	14¼
2	†Casco Prod (1g)	14⅞	14⅝	14⅞
1	†Catalin Am	3⅛	3⅛	3⅛
3.75	Celanese ptc pf (7a)	103½	101	102¼
4	Cen & SW Ut	1⅜	1⅜	1⅜
1	Cen HudG&E (.80)	14⅝	14⅜	14⅜
4	Cen St El	⅜	⅜	⅜
4	Cen St E 7% pf	12¼	9⅝	11
3	Cities Service	6	6	6
1	Cit Svc pf	54¼	54¼	54¼
1	Cit Svc P&L $7 pf	82	81	82
2	Cleve El Illum (2)	40⅜	40	40⅜
1	Club Al Uten	2½	2½	2½
1	Colts PF Arms (2)	82	82	82
1	Colum O&G	3¼	3¼	3¼
3	Comwlth & So war	3-32	3-32	3-32
1	CommPw&Lt 1 pf	34	34	34
1	†Comm Pub Svc (2)	27¼	27	27¼
10	ConCoppermin (.15g)	6½	6⅜	6½
4	†ConsO&EBal (3.60)	83	82½	83
5	†Cons Gas Ut	1	1	1
1	†Cons Ret Strs	4	4	4
1	Cont Roll & Stl	6½	6½	6½
1	Copper Range	3⅝	3⅝	3⅝
2	†Copperw dStl (.60g)	14	13⅞	14
2	†Cornuc G Min	1⅛	1⅛	1⅛
2	†Cosden Petro	1⅛	1⅛	1⅛
1	†Cosden Petro pf	9⅜	9⅜	9⅜
5	Creole Pet (½a)	20	20	20
1	†Croft Brewing	⅛	⅛	⅛
1	Crystal Oil Ref	⅛	⅛	⅛
D				
2	Darby Pet	4½	4½	4½
1	†Dayton Rub (1g)	15¼	15¼	15¼
1	†Dayton Rub A (2)	30½	30	30
3	†Decca Rec (.30g)	7½	7⅜	7½
1	†Det G&Mfg (⅛g)	9¼	9¼	9¼
1	†Det Stl Prod (⅛g)	22½	22½	22½
14	†Divco Twin Trk	6⅜	6⅛	6⅜
1	Duke Power (1½g)	70	70	70
E				
2	Eagle Pich Ld	9½	9¼	9¼
4	East Gas & F	1⅛	1⅛	1⅛
4.50	East G&F 6pf	9¾	9	9¾
3.50	East G&F pr pf	20	18	20
11	East Sta Corp	¾	¾	¾
1	East Sta pf B	13	13	13
8	†Easy WashMB	4⅛	3¾	3¾
1	†Eisler Elec	1⅛	1⅛	1⅛
113	El Bond & Sh	10⅛	9⅝	9⅞
5	El Bond&Sh pf(6)	69¼	68¼	69
2	ElBo&Sh$5pf (5)	60¼	60⅛	60¼
2	Emsco D&Eq	8	8	8
1	†Equity Corp	½	½	½
F				
1	†Fairchild Av (.20g)	11⅞	11⅞	11⅞
1	†Falstaff Brew (.60)	7⅝	7⅝	7⅝
22	Fisk Rub	11	10¾	11
1.26	FlaP&L$7pf (3.93k)	73½	72¾	73½
1	Ford M Can A(1)	20⅛	20⅛	20⅛
15	Ford Mot Ltd (.16g)	4⅛	4⅛	4⅛
1	†Fruehauf Tra (⅛g)	19¾	19⅝	19¾
G				
1	†Gen Alloys	1	1	1
1	†Gen Firepfg (.40g)	12¼	12¼	12¼
2	Gen Invest	⅜	⅜	⅜
2	Gen Rayon A	1	1	1
2	†Gen Share	2	2	2
1	†Gen Share pf (6h)	78½	76½	78½
1.70	†Glen Alden Coal	4⅛	4	4⅛
2	†Grand Rap V (.40)	7	6½	6½
4	Greenf T&D	6	6	6
2	†Grum AircE (⅛g)	15¾	15⅝	15¾
15	Gulf Oil (1)	31¾	31½	31½
H				
3	Hall Lamp	2½	2½	2½
3	†Hat Corp AB (.20g)	5¾	5¾	5¾
1	†Hecla Min (.30g)	6⅞	6⅞	6⅞
1	†Hewitt Rub (.20g)	10	10	10
1	†Hoe (R) & Co A	5¾	5¾	5¾
1	Hollins Gold (.65a)	15⅛	15⅛	15⅛
1	†Hubbell (H) (.80)	15⅛	15½	15⅝
1	Humble Oil (1½)	58⅞	58⅝	58⅞
2	†Hygrade Fd	2	2	2
I				
4	†Ill Iowa Pow	4⅜	4¼	4¼
1	†Ill Iowa P div ct	6⅛	6⅛	6⅛
1	†Ill Iowa Pow pf	24¼	24⅛	24⅛
4	Imp Oil L reg (½a)	15¼	15⅛	15¼
1	Imp Tb Brit (.81g)	31¾	31¾	31¾
1	Imp Tb Can (.40a)	16½	16½	16½
1	Ind Ter Ill B	1⅛	1⅛	1⅛
1.50	Ins Co N Am (2a)	70¼	70	70
2	†Int Indust (.10g)	22	21⅞	21⅞
2	Internat P (1½a)	22	22	22
1	Int Pet Reg (1½a)	22	21½	22
1	†Inters Hos Mills	11	11	11
1.25	Inters Pw Del pf	6½	6	6½
2	†Ital Superpow A	¼	¼	¼
J				
3	†Jacobs (F L)	3	3	3
1	Jones & Lau Stl	26½	26½	26½
K				
1	†Kennedy's (⅛g)	5¾	5¾	5¾
13	†Kingston Prod	1⅜	1⅜	1⅜
2	†Kleinert (.20g)	9	8⅜	9
L				
7	Lake Shore M (4)	42	41¾	41¾
8	Lakey Fdy & M	3⅜	3⅜	3⅜
1	†Lane-Wells (½g)	10½	10½	10½
1	†Le Tourneau (¼g)	32¼	32¼	32¼
15	Lehigh C & N	2⅞	2⅝	2⅞
4	†Locke Stl Ch (1.20)	13	12⅞	13
9	†Lockheed Airc	27	26¾	26⅞
10	Lone Star G (.40g)	9¼	9⅛	9¼
2	Long Is Ltg	1⅜	1⅜	1⅜
1	†Loudon Pack	1⅜	1⅜	1⅜
3	†Louis L&E (.40)	5	5	5
1	†Lynch Corp (2)	31	30¾	31
M				
4	†Majestic Rad & T	2	1⅞	2
1	Mapes Cons (2)	23	23	23
1	Marion St Shov	3⅜	3⅜	3⅜
1	Margay Oil (1)	15	15	15
1	Mass Util Asso	2⅝	2⅝	2⅝
2	†McWill Dredg	9¾	9¼	9¾
2	†Merritt-C & S	4½	4½	4½
1.50	†Merritt-C&S pf A	67	65	67
1	†Mich Bumper	½	½	½
3	Michigan Sug pf	4	4	4
2	†Mid West Corp	9⅝	9½	9⅝
1	Midland Stl (1g)	15½	15½	15½
1	†Mid-West Abr	1	1	1
1	†Minn M & M (1g)	58¾	58¾	58¾
1	†Molybdenum	4⅝	4⅝	4⅝
1	Mont-Dak Ut (.12g)	6¾	6¾	6¾
2	†Mount City Cop	4	4	4
1	†Murray O M (⅛g)	9⅝	9⅝	9⅝
N				
5	†Nat Bellas Hess	⅞	⅞	⅞
4	†Nat C Lines (½g)	15½	15½	15½
1	†Nat Cont (.15g)	5⅝	5⅝	5⅝
8	Nat Fuel G (1)	12¼	12¼	12¼
1	Nat Mfr & Strs	4¼	4¼	4¼
5	†Nat Oil Pr (½g)	38½	37¾	38½
1.50	Nat P & L pf (6)	90¼	90	90¼
2	†Nat Un Rad	⅞	⅞	⅞
1	†Neptune Met A	6	6	6
2.50	N J Zinc (1½g)	55¼	55	55
3	†Newmont Min (1g)	73¾	73¾	73¾
1	†New Process (1g)	24	24	24
11	†Niag Hud Pow	7⅛	7⅛	7⅛
4	Nor Am Lt & Pow	1⅜	1¼	1¼
3.25	N Am L & P pf	65	64½	64½
3	†Nor Am Ray A	19⅞	19¾	19¾
3	†N Am Ray B (½g)	20	19¾	20
1	†Nor Sta Pw A	10⅝	10⅝	10⅝
O				
1.10	Ohio Pow pf (6)	114½	114	114
1	†Oilstocks (.40)	7⅞	7⅞	7⅞
2	†Okla N Gas (½g)	16¾	16⅜	16⅜
3	Omar Inc (1½g)	7¾	7¾	7¾
P				
7	P G&E 6 pf(1½)XD	35¼	35¼	35¼
1	†Pac P & S pf(1.30)	22	22	22
12	†Pantepec Oil Ven	5⅛	5⅛	5⅛
1	†PrkerbrgR&R (⅛g)	11½	11½	11½
3	Pennroad	1⅞	1⅞	1⅞
1	†Pa-Cent Airl	9½	9½	9⅝
1.25	†Pepperell (2g)	72	71	72
1	Phila Co (.45g)	5⅛	5⅛	5⅛
1	†Phillips Pkg	4½	4½	4½
34	†Phoenix Sec	8⅝	7⅝	8¼
10.50	†Phoen Sec pf	34	30¾	34
12	Pitney - Bowes (.40)	5⅝	5⅝	5⅝
1	†Pitts&Lake E (¼g)	54¼	53¾	53¾
1	†Pitts Forg	10	10	10
1	†Pitts Pl Gl (1⅛g)	112½	112½	112½
1	†Plough Inc (.45g)	10	10	10
1	†Polaris Mng	1⅝	1⅝	1⅝
2	Powdrel&Alex(.30g)	4½	4½	4½
4	†Pratt & Lam (⅛g)	20	18¾	20
1	†Premier Gld (.12)	1⅛	1⅛	1⅛
1	†Prosperity Co B	4¼	4¼	4¼
1	PSInd $7 pr pf	78⅞	76	78⅞
8	P S Ind $6 pf	43	42	42⅝
5.25	PugSdP&L $5 pf	66	62¾	65¼
23	PugSdP&L $6 pf	24⅞	22⅞	24¼
R				
1	Raytheon Mfg	1¼	1¼	1¼
2	†Reeves (D) (h½)	8½	8	8
8	Richmond Rad	3	2⅞	3
1	†Rome Cable (.10g)	10⅜	10⅜	10⅜
1	†Rustless I&S	10⅜	10⅛	10⅜
S				
3	St Regis Pap	2⅛	2⅛	2⅛
1	†Salt Dome Oil	9⅛	9⅛	9⅛
1	†Scullin Stl war	⅞	⅞	⅞
1	Segman Bros (2½a)	37	37	37
1	Segal Lock&H	⅜	⅜	⅜
14	Seiberling Rub	8⅛	8	8⅛
1	†Selby Shoe (1)	11⅜	11⅜	11⅜
28	†Seversky Airc	4	3⅝	3⅝
1	†Shaw W&P (.88g)	19⅜	19⅜	19⅜
2	Sherwin-Wms (2g)	98¼	97⅛	98⅛
1	†Solar Mfg	2⅞	2⅞	2⅞
4	†Soss Mfg (¼g)	5⅛	5⅛	5⅛
4	†So Coast	2⅛	2⅛	2⅛
1	So Penn Oil (1¼)	31¾	31¼	31¾
1	So C Ed B pf (1½)	29⅞	29⅞	29⅞
6	So Col Pow A	1⅛	1⅛	1⅛
1	†Stahl-Meyer	2	2	2
8	†St Oil Neb	15⅞	14⅞	15⅞
3	†St Oil Ohio (1)	24⅞	24⅝	24⅞
1	Stand Prod (⅛g)	9⅞	9⅞	9⅞
4	†Stand StlSprg(⅛g)	38	37⅜	37⅜
4	†Starrett Corp vtc	1½	1½	1½
1	†Sterchi Br Strs	4⅛	4⅛	4⅛
4	†Sterling Inc (.20a)	3¾	3⅝	3¾
T				
2	Taggart	3¼	3⅛	3⅛
1	Tampa El (2.24)	33	33	33
5	Technicolor (.35g)	16¼	15⅞	16
1	†Texon Oil&L(.10g)	2⅞	2⅞	2⅞
4.50	Thew Shovel (⅛g)	17⅛	17	17⅛
1	Tob Prod Exp (.35e)	4⅝	4½	4⅝
29	Tubize Chat	11⅞	10⅝	11½
6	Tubize Chat A	33	31	32
1	†Tung-Sol Lamp	2⅛	2⅛	2⅛
1	†Tung Sol L pf(.80)	7	7	7
U				
5	†Union Prem FS(1)	17¼	17	17¼
2	†Unit Chem	6⅛	6⅛	6⅛
100	Unit Cig-Wh Strs	1⅛	1⅛	1⅛
1	Unit Corp war	⅛	⅛	⅛
6	Unit Gas	1⅞	1¾	1⅞
9	Unit Gas pf (5¾k)	89	85½	89
1	Unit Lt & Pow A	1⅜	1⅜	1⅜
1	Unit Lt & Pow B	1⅜	1⅜	1⅜
8	Unit Lt & P pf	31⅜	30½	30¾
1	†Unit Prof Sh	⅝	⅝	⅝
1	†Unit Shipyds B	1⅜	1⅜	1⅜
1	†US&I Sec pf(1¾k)	61	61	61
5	U S Foil B	4⅞	4⅜	4⅜
2	Unit Verde Ext	1	1	1
4	†Unit Wall Pap	2½	2⅜	2½
1	†Univ Corp vtc	4	4	4
1	†Utility Equit	1½	1⅛	1⅛
W				
4	Wagner Bak vtc	6½	6⅛	6½
2	†West Va C & C	1⅜	1⅜	1⅜
1	West Air Exp	4	4	4
2	†Williams (RC)	8¼	8¼	8¼
100	Woolwth Ltd (.513g)	15⅛	15	15
2	†Wright Harg (.40a)	8¼	8⅛	8¼

†Stock so marked are fully listed on the curb exchange. All others are dealt on an unlisted trading basis.

Rates of dividends in the foregoing table are annual disbursements based on the last quarterly or semiannual declaration. Unless otherwise noted, special or extra dividends are not included.

XD—Ex-dividend. XR—Ex-rights. (a) Also extra or extras. (g) Declared or paid so far this year. (f) Payable in stock. (e) Paid last year. (h) Cash or stock. (k) Accumulated dividends paid or declared this year. (ur) Under rule. (ww) With warrants. (xw) Without warrants. (war) Warrants.

The Weather

Today's Sun and Tide Table

(Furnished by United States Department of Commerce, Coast and Geodetic Survey.)

			A.M.	P.M.
Sun rises	5:05	High tide	6:28	6:54
Sun sets	7:23	Low tide	12:53	1:26

Weather Conditions

U. S. Dept. of Agriculture, Weather Bureau, Washington, Friday, July 28, 7:30 p. m.

Forecast for the District of Columbia—Local thundershowers Saturday, showers and cooler Saturday night; Sunday fair with moderate temperature; gentle shifting winds, becoming gentle to moderate northerly Saturday night.

For Maryland and Virginia—Local thundershowers Saturday, showers and cooler Saturday night; Sunday generally fair with moderate temperature, preceded by showers on the coast Sunday morning.

Conditions

The northern disturbance is central tonight several hundred miles north of Hudson Strait, Arctic Bay, District of Franklin, 999.7 millibars (29.52 inches), and a broad trough extends thence southward to the lower St. Lawrence Valley, and from there southwestward to Texas. Del Rio, Tex., 1007.5 millibars (29.75 inches), and Erie, Pa., 1010.5 millibars (29.84 inches). Pressure is low also over the Middle Atlantic States, the Carolinas, and Georgia, and over Alberta, Saskatchewan, Battleford, Sask., 1000.0 millibars (29.53 inches), and Hatteras, N. C., 1009.8 millibars (29.82 inches). An area of high pressure that extends from Ontario and western Quebec southwestward to Colorado is advancing eastward, Moosonee, Ont., 1022.0 millibars (30.18 inches), and pressure remains high from Newfoundland and Nova Scotia southward and southeastward over the ocean and along the North Pacific Coast, U. S. C. G. C. Champlain, about 300 miles southeast of Newfoundland, 1029.1 millibars (30.39 inches), and Tatoosh Island, Wash., 1019.0 millibars (30.09 inches). Showers have occurred in the lake region, the Great Central Valleys, the Gulf States, the southern Plains States, and portions of the Atlantic States and the Rocky Mountain and Plateau regions. The weather has become cooler from the lake region southwestward to Oklahoma and the southern Rocky Mountain and southern Plateau regions, but the temperature has risen throughout the Northwest, Medicine Hat, Alberta, reporting a maximum of 104 degrees.

Local Weather Report

Temperature—Midnight, 75; 2 a. m., 75; 4 a. m., 75; 6 a. m., 75; 8 a. m., 77; 10 a. m., 80; 12 noon, 84; 2 p. m., 86; 4 p. m., 84; 6 p. m., 86; 8 p. m., 80; 10 p. m., 78. Highest, 87. Lowest, 75.

Relative humidity—7:30 a. m., 90; 1:30 p. m., 64; 7:30 p. m., 70. Rainfall (7:30 p. m. to 7:30 p. m.), trace. Hours of sunshine, 4.75. Per cent of possible sunshine, 33.

Departures From Normal

Accumulated excess of temperature since January 1, 1939, 664 degrees.

Deficiency of temperature since July 1, 1939, 24 degrees.

Accumulated deficiency of precipitation since January 1, 1939, 3.74 inches.

Deficiency of precipitation since July 1, 1939, 2.82 inches.

Temperatures and Precipitation

Temperatures and precipitation for 24 hours ended Friday at 7:30 p. m.

	High. Fri.	Lowest Thur. night.	Fri. 7:30 p.m.	Rainfall.
Washington, D. C.	87	75	82	....
Asheville, N. C.	90	63	79	0.04
Atlanta, Ga.	91	71	74	0.05
Atlantic City, N. J.	80	72	74	....
Baltimore, Md.	88	74	80	0.30
Birmingham, Ala.	86	68	83	....
Bismarck, N. Dak.	92	59	91	....
Boston, Mass.	81	69	73	....
Buffalo, N. Y.	88	66	81	....
Cheyenne, Wyo.	79	51	76	....
Chicago, Ill.	72	69	68	0.42
Cincinnati, Ohio	93	68	72	0.15
Cleveland, Ohio	90	67	72	0.21
Dallas, Tex.	102	77	92	....
Davenport, Iowa	76	69	72	0.04
Denver, Colo.	87	56	79	0.02
Des Moines, Iowa	81	67	79	0.36
Detroit, Mich.	84	72	71	1.02
Duluth, Minn.	74	58	67	....
El Paso, Tex.	92	67	80	0.02
Galveston, Tex.	90	79	84	....
Helena, Mont.	89	65	85	0.01
Huron, S. Dak.	90	56	87	....
Indianapolis, Ind.	90	70	70	0.62
Jacksonville, Fla.	92	75	78	0.14
Kansas City, Mo.	87	73	82	0.12
Little Rock, Ark.	94	68	77	0.13
Los Angeles, Calif.	83	64	79	....
Louisville, Ky.	87	71	73	0.08
Marquette, Mich.	69	60	67	....
Memphis, Tenn.	86	67	84	0.05
Miami, Fla.	89	75	83	....
Minneapolis-St. Paul	80	63	78	....
Mobile, Ala.	90	72	75	0.50
New Orleans, La.	86	75	80	....
New York, N. Y.	78	72	74	0.03
North Platte, Nebr.	89	..	80	....
Omaha, Nebr.	84	67	83	0.04
Philadelphia, Pa.	84	72	78	0.01
Phoenix, Ariz.	101	81	100	....
Pittsburgh, Pa.	89	66	87	0.01
Portland, Me.	73	65	68	4.25
Portland, Oreg.	92	63	81	....
Rapid City, S. Dak.	95	62	94	....
St. Louis, Mo.	87	73	77	0.11
Salt Lake City, Utah	101	73	78	0.08
San Antonio, Tex.	96	74	100	....
San Diego, Calif.	75	63	81	....
San Francisco, Calif.	73	56	63	....
Santa Fe, N. Mex.	86	74	85	0.06
Savannah, Ga.	88	63	86	....
Seattle, Wash.	86	56	78	....
Springfield, Ill.	89	78	79	....
Tampa, Fla.	89	73	85	....
Vicksburg, Miss.	89	80	85	0.30

Transfers

ARMY

LIEUTENANT COLONELS

Herbert L. Freeland, M. C., Fort Lincoln, N. Dak., to Fort Rosecrans, Calif.

James F. Doherty, A. C., Fairfield, Ohio, to Panama Canal Department.

MAJORS

Harvey N. Christman, Cav., Governors Island, N. Y., to his home (retired).

James B. Carroll, A. C., Chanute Field, Ill., to Panama Canal Department.

William R. Sweeley, A. C., Selfridge Field, Mich., to Panama Canal Department.

Bayard Johnson, A. C., Maxwell Field, Ala., to Panama Canal Department.

Leroy A. Walthall, A. C., Barksdale Field, La., to Panama Canal Department.

Ralph E. Powell, Inf., Fort Benning, Ga., to his home (retired).

Howard McC. Yost, C. of E., Cincinnati, Ohio, to Stillwater, Okla.

CAPTAIN

Edwin K. Wright, Inf., Fort George G. Meade, Md., to Fort Benning, Ga.

FIRST LIEUTENANT

George W. Perry, Inf., Governors Island, N. Y., to Fort Wadsworth, N. Y.

Navy

COMMANDER

Harold J. Brow, det. flt. air base, San Pedro, Calif., in July; to 12th Nav. Dist. conn. Nav. Air Sta., Alameda, Calif.

LIEUTENANT COMMANDER

Burnett K. Culver, det. office of Nav. Inspr. of Machy., Newport News Shipbldg & Drydock Co., Newport News, Va., about August 7; to res. inspr. of nav. matl., Northern Pump Co., Minneapolis, Minn.

LIEUTENANTS

Roger M. Daisley, det. U. S. S. Saratoga about July 27; to U. S. S. Dent as executive officer.

Gordon P. Duvall, uncompleted portions orders Jan. 18 to U. S. S. Dent revoked; continue trtmt., Nav. Hosp., San Diego, Calif.

Medical Corps

COMMANDERS

Lincoln Humphreys, det. Navy Rctg. Sta., Omaha, Nebr., in September or October; to Asiatic fleet.

Gilbert H. Larson, det. Navy Yard, Mare Island, Calif., about August 15; to Nav. Hosp., Portsmouth, Va.

LIEUTENANTS

Clifford D. Hamrick, det. dest. div. 3 in August or September; to Nav. Rctg. Sta., Omaha, Nebr.

Phillip S. McLennan, det. subm. base, Pearl Harbor, T. H., about September 1; to instn. Univ. of Penn. graduate school of medicine, Philadelphia, Pa.

James J. Sapero, det. Nav. Med. Sch., Washington, D. C., in September; to instn. London School of Hygiene and Tropical Medicine, London, England.

LIEUTENANTS (J. G.)

Richard L. Fruin, det. Nav. Hosp., Mare Island, Calif., in August; to Navy Yard, Mare Island, Calif.

Marcellus C. Shurtleff, det. Nav. Hosp., Puget Sound, Wash., in August; to Navy Yard, Puget Sound, Wash.

Robert B. Simons, det. dest. div. 21 in September; to Naval Hosp., Philadelphia, Pa.

DIED

BERRY, CHARLES EDWIN. On Thursday, July 27, 1939, at his residence, 1401 Fairmont st. nw., CHARLES EDWIN BERRY, beloved husband of Edna P. Berry. Services at the S. H. Hines Co., 2901 14th st. nw., on Saturday, July 29, at 2:30 p. m. Interment Congressional Cemetery.

BURGDORF, SARAH ELIZABETH. On Thursday, July 27, 1939, at her home, 711 Spring st., Silver Spring, Md., SARAH ELIZABETH BURGDORF, beloved wife of the late Albert O. Burgdorf. Funeral services at the funeral home of Wm. Reuben Pumphrey, 7005 Wisconsin ave., Bethesda, Md., on Sunday, July 30, at 3 p. m. Interment Rockville Union Cemetery, Rockville, Md.

DAISH, WILDA MYRTLE. On Thursday, July 27, 1939, at her residence, 7500 Alaska ave. nw., WILDA MYRTLE DAISH, cousin of John T. Lokerson. Remains resting at the S. H. Hines funeral home, 2901 14th st. nw. Funeral services from All Souls Church (Unitarian) on Saturday, July 29, at 2 p. m. Interment Oak Hill Cemetery.

DANA, FLORENCE F. F. Suddenly, on Thursday, July 27, 1939, at Wyoming Apartments, FLORENCE F. F. DANA, wife of the late Col. John E. Dana. Remains resting at the S. H. Hines Co. funeral home, 2901 14th st. nw. Funeral services at St. Margaret's Episcopal Church, Conn. ave. and Bancroft st. nw., on Saturday, July 29, at 10 a. m.

DONAHOE, LOLA S. On Thursday, July 27, 1939, at her residence, 53 Q st. ne., LOLA S. DONAHOE, wife of the late John G. Donahoe and mother of Kathryn Donahoe Leonard. Services at the above residence on Saturday, July 29, at 10 a. m. Relatives and friends are invited. Interment Balty, Va., at 2 p. m. Services by the Chambers Co. Southeast funeral home.

EVARD, AUSTIN EDWARD. On Thursday, July 27, 1939, AUSTIN EDWARD EVARD, formerly of 939 M st. nw. Services at the T. Frank Murray funeral home, 741 11th st. se., on Monday, July 31, at 10 a. m. Relatives and friends are invited. Interment Bethel Cemetery, Alexandria, Va.

FEYS, MARY CATHERINE. On Wednesday, July 26, 1939, MARY CATHERINE FEYS, wife of Pirmin J. Feys and mother of Joseph M. Feys. Funeral from 3309 Quesada st. nw. on Saturday, July 29, at 9:30 a. m. Mass at Blessed Sacrament Catholic Church at 10 a. m. Interment Washington National Cemetery. Services by Chambers.

FORD, MARY V. On Wednesday, July 26, 1939, at the home of her daughter, Mrs. May Ford Kelley, 7907 Falkland dr., Silver Spring, Md., MARY V. FORD, widow of James M. Ford and mother of May Ford Kelley. Services at the Warner E. Pumphrey funeral home, 8424 Ga. ave., Silver Spring, Md., on Saturday, July 29, at 11 a. m. Interment Glenwood Cemetery. (Baltimore, Md., papers please copy.)

GELSTON, VICTOR. On Thursday, July 27, 1939, at his residence, 632 East Capitol st., VICTOR GELSTON, husband of the late Margaret G. Gelston and brother of Annie E. and Hubert Gelston. Services at the S. H. Hines Co. funeral home, 2901 14th st. nw., on Saturday, July 29, at 4 p. m. Interment Rock Creek Cemetery.

JACOBS, DOROTHY ESTELLE. On Wednesday, July 26, 1939, DOROTHY ESTELLE JACOBS, the beloved daughter of Charles C. and Estelle M. Jacobs. Services at Chambers funeral home, 517 11th st. se., on Saturday, July 29, at 2:30 p. m. Relatives and friends are invited. Interment Cedar Hill Cemetery.

JOYCE, KATE V. On Friday, July 28, 1939, at the residence of her sister, Mrs. John T. Crowley, 1732 Q st. nw., KATE V. JOYCE. Funeral services will be held at the above residence on Monday, July 31, at 9:30 a. m.; thence to St. Matthew's Catholic Church, Rhode Island ave. near Connecticut ave. nw., where mass will be offered at 10 a. m. Interment private. Kindly omit flowers.

KEEFER, FLORA McGILL. On Thursday, July 27, 1939, at her residence, 1814 G st. nw., FLORA McGILL KEEFER, wife of Charles B. Keefer. Friends are invited to call at Gawler's, 1756 Pa. ave. nw. Services at Gawler's chapel, 1756 Pa. ave. nw., on Saturday, July 29, at 3 p. m. Interment private.

MASSIE, BENJAMIN. On Tuesday, July 25, 1939, BENJAMIN MASSIE. Funeral from V. L. Speare Co., 1009 H st. nw., on Saturday, July 29, at 3 p. m. Interment Cedar Hill Cemetery.

MEENEHAN, MAURICE PATRICK. On Friday, July 28, 1939, MAURICE PATRICK MEENEHAN, son of John Francis and Mary Meenehan and brother of John F., jr., Michael Frank, Martin Vincent, Alice M., Sally M. Meenehan, Mrs. Marie V. Rose, Mrs. Rita C. Bayliss and Mrs. Helen E. Bailey. Funeral from his late residence, 1317 Euclid st. nw., on Monday, July 31, at 9:30 a. m. Mass at St. Paul's Catholic Church at 10 a. m. Services Interment Cedar Hill Cemetery. Services by Chambers.

MOULD, WILLIAM C. On Thursday, July 27, 1939, at Walter Reed Hospital, WILLIAM C. MOULD, beloved husband of Mary E. Mould, of 3624 22nd st. North, Arlington, Va. He also is survived by three sons, William J., Cecil and Herbert J. Mould, and four daughters, Mrs. Gertrude Eckloff, Mrs. Mary E. Logan, Mrs. Nora H. Ball and Miss Alice Mould. Remains resting at the Ives funeral home, 2847 Wilson boulevard, Arlington, Va., where funeral services will be held Saturday, July 29, at 10:30 a. m. Interment Arlington National Cemetery.

MOULD, WILLIAM C. Officers and members of the Bureau of Engraving and Printing Post of the American Legion are hereby notified of the death of Comrade WILLIAM C. MOULD, and are requested to assemble at 10 a. m. on Saturday, July 29, 1939, at the Ives funeral home, 2847 Wilson blvd., Arlington, Va. Interment Arlington National Cemetery. By order of HEYWOOD N. SAUNDERS, Commander.

ODEN, ROSA BALL. On Friday, July 28, 1939, at 4 a. m., at Falls Church, Va., ROSA BALL ODEN, beloved mother of Frederick Brooks Oden. Funeral services on Sunday, July 30, at 3 p. m., at her late residence, Lee highway and Columbia st. Interment private.

PHIPPS, ELEANOR LAMOND. On Friday, July 28, 1939, at Garfield Hospital, ELEANOR LAMOND PHIPPS, beloved wife of Virgil L. Phipps, of 116 Maple ave., Takoma Park, Md., and daughter of W. Wallace Lamond and Eleanor Otis Franz Lamond. Body resting at the Warner E. Pumphrey funeral home, 8424 Georgia ave., Silver Spring, Md. Services at the Takoma Park Presbyterian Church, Monday, July 31, at 2 p. m. Interment Rock Creek Cemetery.

POWELL, JAMES RAYMOND. Suddenly, on Friday, July 28, 1939, at Barnesville, Ohio, JAMES RAYMOND POWELL, husband of the late Susie Graham Powell. Services at his late home, 129 Fairmont ave., Bethesda, Md., on Sunday, July 30, at 2 p. m. Interment Manassas Cemetery, Manassas, Va.

SCHMIDT, MARY M. On Wednesday, July 26, 1939, at Providence Hospital, MARY M. SCHMIDT, the beloved wife of Louis C. Schmidt, and mother of Louis A., Bernard C., Dorothy E. and Jean M. Schmidt. Funeral from her late residence, 122 N. Baltimore avenue, Capitol Heights, Md., on Saturday, July 29, at 2 p. m. Relatives and friends are invited. Interment Cedar Hill Cemetery.

TALBERT, JOHN W. On Thursday, July 27, 1939, at his residence, 323 4th st. se., JOHN W. TALBERT, beloved husband of Sophia Wunderlich Talbert. Funeral from the above residence on Monday, July 31, at 2 p. m. Relatives and friends invited. Interment Congressional Cemetery.

WELLS, VELA G. On Wednesday, July 26, 1939, at Homeopathic Hospital, VELA G. WELLS, beloved wife of Joseph W. Wells and mother of Martha and Nancy Jo Wells. Remains resting at the S. H. Hines Co. funeral home, 2901 14th st. nw., until 11:30 a. m. Saturday, July 29. Services at Calvary Methodist Church, 1463 Columbia rd. nw., on Saturday, July 29, at 2 p. m. Interment Glenwood Cemetery. Remains may be viewed at the church from 12 to 2 p. m.

WUTTKE, JESSIE. On Wednesday, July 26, 1939, at Garfield Hospital, JESSIE WUTTKE, wife of Capt. Paul Wuttke, U. S. A., retired, and mother of Mrs. Katherine Schreiber, of 1413 Webster st. nw., and sister of Chester A. Snyder, of Brooklyn, N. Y. Funeral from V. L. Speare Co., 1009 H st. nw., on Saturday, July 29, at 10 a. m. Interment Fort Lincoln Cemetery.

—Deaths—

Announcements of Services by Chambers.

Deceased.	Undertaker.
Jacobs, Dorothy	W. W. Chambers Co.
Feys, Mary	W. W. Chambers Co.
Gray, William L.	W. W. Chambers Co.
Arnold, Ida M.	W. W. Chambers Co.
Donahoe, Lelas	W. W. Chambers Co.
Meenehan, Maurice P.	W. W. Chambers Co.

FUNERAL DESIGNS

GUDE BROS. CO., Florists. 1212 F St. N.W. NAtional 4276

Geo. C. Shaffer, 900 14th St. Phone NA. Expressive Floral Tributes, Moderate Prices. Open evenings and Sundays.

FUNERAL DIRECTORS

J. WILLIAM LEE'S SONS CO. FUNERAL DIRECTORS. CREMATORIUM. 4th and Mass. Ave. N.E. LI. 5200

Order Your Sunday Post Ad Before 4 P. M. Today. Call NA. 4200

Ship Movements

At New York
Arrived Yesterday
Atlantida, from La Ceiba.
Conte di Savoia, from Genoa.
New York, from Hamburg.
Saint Louis, from Halifax.
Arrive Today
Cameronia, from Glasgow.
President Harding, from Hamburg.
Arrive Tomorrow
Georgic, from Havre.
Jamaica, from Cristobal.
Laconia, from Liverpool.
Saint John, from Yarmouth.
Sailing Today
Challenger, for Capetown.
Champlain, for Havre.
Exminster, for Casablanca.
Perndale, for Lisbon.
Frode, for Oslo.
Mauretania, for Cobh.
Volendam, for Antwerp.
Sailing Tomorrow
No sailings scheduled.

Band Concerts

U. S. SOLDIERS' HOME BAND
Bandstand, 7 P. M.
March, "Southern Echoes" ......Goldman
Overture, "Euryanthe" ....Beethoven
Suite d'orchestre, "'A Lover's Suite"..Lake
1. The two lovers.
2. Dance capricioso.
3. Lover's lament
Scenes from the opera, "Daughter of the Regiment" ......Donizetti
Popular numbers—
"The Night Is Young and You Are So Beautiful" ......Young
"Nutty Noodles" ......Lake
Waltz suite, "Au Revoir"......Waldteufel
Finale, "The Rotarian" ....Peter Buys
"The Star Spangled Banner."
UNITED STATES ARMY BAND
Army Band Auditorium, 10:30 P. M.
Descriptive, "Danse Macabre" .Saint-Saens
Rhythmic pastel, "From an Eighteenth Century Drawing Room" ....Scott
Bolero Cubano, "Andalucia" .....Lecuona
Cornet trio, "The Rosary" ....Nevin
Messrs. John Kahler, Charles Barnes and Victor Christensen, Soloists.
Suite, "Three Characteristic Dances", Price
(a) Rabbit Foot.
(b) Hoe Cake.
(c) Ticklin' Toes.
Waltz, "Impassioned Dream" ....Rosas
March, "The Sixth Massachusetts" .Missud
"The Star-Spangled Banner."

Legal Notices

CAESAR L. AIELLO, Attorney. Hibbs Building.

DISTRICT COURT OF THE UNITED States for the District of Columbia, Holding Probate Court. No. 55305, Administration. This is to give notice that the subscribers of the District of Columbia have obtained from the Probate Court of the District of Columbia letters testamentary on the estate of Nannie Belle Maury, late of the District of Columbia, deceased. All persons having claims against the deceased are hereby warned to exhibit the same, with the vouchers thereof, legally authenticated, to the subscribers on or before the 20TH DAY OF JULY, A. D. 1940; otherwise they may by law be excluded from all benefit of said estate. Given under our hands this 20th day of July, 1939. HENDERSON BLAKE GREGORY, 1316 New Hampshire Ave. N.W. JOHN SPALDING FLANNERY, Hibbs Building, Washington, D. C. Attest: (Seal.) VICTOR S. MERSCH, Deputy Register of Wills for the District of Columbia, Clerk of the Probate Court. 29,5,12.

MINOR, GATLEY & DRURY, Attorneys. Colorado Building.

DISTRICT COURT OF THE UNITED States for the District of Columbia, holding a Probate Court. Estate of Thomas B. Casey, deceased. No. 55309. Administration Docket 118. Application having been made herein for letters of administration on said estate, by Timothy L. Casey, it is ordered this 25th day of July, A. D. 1939, that Joseph Casey, Matthew Casey and the unknown heirs at law and next of kin of the said Thomas B. Casey, deceased, and all others concerned, appear in said court on TUESDAY, the 5th day of September, A. D. 1939, at 10 o'clock a. m., to show cause why such application should not be granted. Let notice hereof be published in the Washington Law Reporter and The Washington Post, once in each of three successive weeks before the return day herein mentioned, the first publication to be not less than thirty days before said return day. Witness, the Honorable ALFRED A. WHEAT, Chief Justice of said court, this 25th day of July, A. D. 1939. Attest: (Seal.) VICTOR S. MERSCH, Deputy Register of Wills for the District of Columbia, Clerk of the Probate Court. 29,5,12

PEELLE, LESH, DRAIN & BARNARD, Attorneys. 1422 F Street Northwest.

DISTRICT COURT OF THE UNITED States for the District of Columbia, holding Probate Court. No. 55170, Administration. This is to give notice that the subscriber, of the State of Pennsylvania, has obtained from the Probate Court of the District of Columbia letters testamentary on the estate of Sarah Elizabeth Colhoun, late of the District of Columbia, deceased. All persons having claims against the deceased are hereby warned to exhibit the same, with the vouchers thereof, legally authenticated, to the subscriber, on or before the 18TH DAY OF JULY, A. D. 1940; otherwise they may by law be excluded from all benefit of said estate. Given under its hand this 18th day of July, 1939. FIDELITY-PHILADELPHIA TRUST CO. By A. G. NICHOLS, Jr., Attorney, 135 South Broad street, Philadelphia, Pa. Attest: (Seal.) VICTOR S. MERSCH, Deputy Register of Wills for the District of Columbia, Clerk of the Probate Court. 29,5,12

ALBERT LEVIN, Attorney. Peoples Life Insurance Bldg.

DISTRICT COURT OF THE UNITED States for the District of Columbia, holding Probate Court. No. 55311, Administration. This is to give notice that the subscriber, of the District of Columbia, has obtained from the Probate Court of the District of Columbia letters of administration on the estate of Vasilios John Lambropoulos or William Lambros, late of the District of Columbia, deceased. All persons having claims against the deceased are hereby warned to exhibit the same, with the vouchers thereof, legally authenticated, to the subscriber on or before the 20TH DAY OF JULY, A. D. 1940; otherwise they may by law be excluded from all benefit of said estate. Given under my hand this 20th day of July, 1939. GEORGIA V. LAMBROPOULOS, 1020 Ninth street northwest. Attest: (Seal.) VICTOR S. MERSCH, Deputy Register of Wills for the District of Columbia, Clerk of the Probate Court. 29,5,12

HAMILTON & HAMILTON, Attorneys. Union Trust Building.

DISTRICT COURT OF THE UNITED States for the District of Columbia, Holding Probate Court. No. 55245, Administration. This is to give notice that the subscriber of the District of Columbia has obtained from the Probate Court of the District of Columbia letters testamentary on the estate of Elizabeth Scott MacLeod, late of the District of Columbia, deceased. All persons having claims against the deceased are hereby warned to exhibit the same, with the vouchers thereof, legally authenticated, to the subscriber on or before the 17TH DAY OF JULY, A. D. 1940; otherwise they may by law be excluded from all benefit of said estate. Given under my hand this 20th day of July, 1939. UNION TRUST COMPANY OF THE DISTRICT OF COLUMBIA. WILLARD G. McGRAW, Assistant Trust Officer. Attest: (Seal.) MELVIN J. MARQUES, Deputy Register of Wills for the District of Columbia, Clerk of the Probate Court. 29,5,12.

FRANCES G. RATCLIFF and JAMES T. CLARK, Attorneys. Hibbs Building.

DISTRICT COURT OF THE UNITED States for the District of Columbia, holding Probate Court. No. 55257, Administration. This is to give notice that the subscriber, of Worcester, Mass., has obtained from the Probate Court of the District of Columbia, letters of administration on the estate of Anna Burkhardt, late of the District of Columbia, deceased. All persons having claims against the deceased are hereby warned to exhibit the same, with the vouchers thereof, legally authenticated, to the subscriber, on or before the 6TH DAY OF JULY, A. D. 1940; otherwise they may by law be excluded from all benefit of said estate. Given under my hand this 19th day of July, 1939. ELIZABETH McDERMOTT, Worcester, Mass. Attest: (Seal.) MELVIN J. MARQUES, Deputy Register of Wills for the District of Columbia, Clerk of the Probate Court. 22,29,5

JOHN C. WHITE, Attorney. Transportation Bldg.

DISTRICT COURT OF THE UNITED States for the District of Columbia holding a Probate Court. Estate of Rina S. Chiaventoni, deceased. No. 55259, Administration Docket 118. Application having been made herein for probate of the last will and testament and codicil of said deceased, for letters testamentary on said estate, by May B. Eastman, executrix named therein: it is ordered this 12th day of July, A. D. 1939, that Agnes Mattei and Giovanni Cielfi and all others concerned, appear in said court on THURSDAY, the 17th day of August, A. D. 1939, at 10 o'clock a. m., to show cause why such application should not be granted. Let notice hereof be published in the Washington Law Reporter and The Washington Post, once in each of three successive weeks before the return day herein mentioned, the first publication to be not less than thirty days before said return day. Witness, the Honorable ALFRED A. WHEAT, Chief Justice of said court, this 12th day of July, A. D. 1939. Attest: (Seal.) VICTOR S. MERSCH, Deputy Register of Wills for the District of Columbia, Clerk of the Probate Court. 15,22,29.

Legal Notices

DANIEL L. HALDEMAN, Attorney.

DISTRICT COURT OF THE UNITED States for the District of Columbia, holding Probate Court. No. 55205, Administration. This is to give notice that the subscriber, of the District of Columbia, has obtained from the Probate Court of the District of Columbia letters of administration c. t. a. on the estate of Jesse S. Peterson, late of the District of Columbia, deceased. All persons having claims against the deceased are hereby warned to exhibit the same, with the vouchers thereof, legally authenticated, to the subscriber, on or before the 6TH DAY OF JULY, A. D. 1940; otherwise they may by law be excluded from all benefit of said estate. Given under my hand this 12th day of July, 1939. MRS. ELEANOR MARGARET DEE, 1361 E street southeast, Washington, D. C. Attest: (Seal.) THEODORE COGSWELL, Register of Wills for the District of Columbia, Clerk of the Probate Court. 15,22,29

LEWIS H. BARNES, Attorney. 1343 H Street N.W.

DISTRICT COURT OF THE UNITED States for the District of Columbia, holding Probate Court. No. 54922, Administration. This is to give notice that the subscriber, of the District of Columbia, has obtained from the Probate Court of the District of Columbia, Letters of Administration on the estate of Agnes V. Mergner, late of the District of Columbia, deceased. All persons having claims against the deceased are hereby warned to exhibit the same, with the vouchers thereof, legally authenticated, to the subscriber on or before the 3rd day of July, A. D. 1940; otherwise they may by law be excluded from all benefit of said estate. Given under my hand this 3rd day of July, 1939. FRED C. MERGNER, 159 Kentucky Ave. S.E. Attest: (Seal.) VICTOR S. MERSCH, Deputy Register of Wills for the District of Columbia, Clerk of the Probate Court. 15,22,29

GEORGE C. GERTMAN, Attorney. American Security Bldg.

DISTRICT COURT OF THE UNITED States for the District of Columbia, holding Probate Court. No. 55240, Administration. This is to give notice that the subscriber, of the District of Columbia, has obtained from the Probate Court of the District of Columbia, Letters of Administration on the estate of Angus Macdonald, also known as Cy Macdonald, late of the District of Columbia, deceased. All persons having claims against the deceased are hereby warned to exhibit the same, with the vouchers thereof, legally authenticated, to the subscriber, on or before the 6TH DAY OF JULY, A. D. 1940; otherwise they may by law be excluded from all benefit of said estate. Given under my hand this 6th day of July, 1939. RUTH E. MACDONALD, 6817 Georgia Ave., Apt. 201. Attest: (Seal.) VICTOR S. MERSCH, Deputy Register of Wills for the District of Columbia, Clerk of the Probate Court. 15,22,29

RICHARD W. GALIHER, Attorney. Woodward Bldg.

DISTRICT COURT OF THE UNITED States for the District of Columbia holding a Probate Court. Estate of Annie E. Bray, deceased. No. 54988. Administration Docket 117. Application having been made herein for probate of the last will and testament of said deceased, and for letters testamentary on said estate, by Henry I. Quinn, it is ordered this 11th day of July, A. D. 1939, that June Bray, Westdale, N. Y.; Mary Grace Leggett, minor, 107 White st., Saratoga Springs, N. Y., and all others concerned, appear in said court on WEDNESDAY, the 16th day of August, A.D. 1939, at 10 o'clock a. m., to show cause why such application should not be granted. Let notice hereof be published in the Washington Law Reporter and The Washington Post, once in each of three successive weeks before the return day herein mentioned, the first publication to be not less than thirty days before said return day. Witness, the Honorable ALFRED A. WHEAT, Chief Justice of said court, this 11th day of July, A. D. 1939. Attest: (Seal.) THEODORE COGSWELL, Register of Wills for the District of Columbia, Clerk of the Probate Court. 15,22,29.

WARREN CRAVEN, Attorney. 402 Sixth Street Northwest.

DISTRICT COURT OF THE UNITED States for the District of Columbia, holding Probate Court. No. 55256, Administration. This is to give notice that the subscriber of the District of Columbia, has obtained from the Probate Court of the District of Columbia letters of administration on the estate of Mary A. Keane, late of the District of Columbia, deceased. All persons having claims against the deceased are hereby warned to exhibit the same, with the vouchers thereof, legally authenticated, to the subscriber, on or before the 5TH DAY OF JULY, A. D. 1940; otherwise they may by law be excluded from all benefit of said estate. Given under my hand this 5th day of July, 1939. MARY E. KEANE, 922 Madison street northwest. Attest: (Seal.) VICTOR S. MERSCH, Deputy Register of Wills for the District of Columbia, Clerk of the Probate Court. 15,22,29

JULIAN B. HERON, Attorney, Colorado Building.

DISTRICT COURT OF THE UNITED States for the District of Columbia, holding Probate Court. No. 55293, Administration. This is to give notice that the subscriber, of the District of Columbia, has obtained from the Probate Court of the District of Columbia, letters of administration on the estate of John M. Hammond, late of the District of Columbia, deceased. All persons having claims against the deceased are hereby warned to exhibit the same, with the vouchers thereof, legally authenticated, to the subscriber on or before the 14TH DAY OF JULY, A. D. 1940; otherwise they may by law be excluded from all benefit of said estate. Given under my hand this 14th day of July, 1939. ALVINA J. HAMMOND, 2756 Macomb st. nw. Attest: (Seal.) VICTOR S. MERSCH, Deputy Register of Wills for the District of Columbia, Clerk of the Probate Court. 22,29,5

MARTIN J. QUIGLEY, Attorney. Southern Building.

DISTRICT COURT OF THE UNITED States for the District of Columbia, holding Probate Court. No. 55066, Administration. This is to give notice that the subscribers, of the District of Columbia, have obtained from the Probate Court of the District of Columbia letters testamentary on the estate of Edith M. Saxton, late of the District of Columbia, deceased. All persons having claims against the deceased are hereby warned to exhibit the same, with the vouchers thereof, legally authenticated, to the subscribers, on or before the 3D DAY OF JULY, A. D. 1940; otherwise they may by law be excluded from all benefit of said estate. Given under our hands this 3d day of July, 1939. FREDA C. OGILVIE, 1511 Park road northwest; GENEVA R. COSTELLO, 1511 Park road northwest. Attest: (Seal.) THEODORE COGSWELL, Register of Wills for the District of Columbia, Clerk of the Probate Court. 15,22,29

TOOMEY & TOOMEY, Attorneys. 1015 15th St. N.W.

DISTRICT COURT OF THE UNITED States for the District of Columbia, holding Probate Court. No. 55282, Administration. This is to give notice that the subscriber, of the District of Columbia, has obtained from the Probate Court of the District of Columbia letters testamentary on the estate of Paul Brignole, late of the District of Columbia, deceased. All persons having claims against the deceased are hereby warned to exhibit the same, with the vouchers thereof, legally authenticated, to the subscriber on or before the 20TH DAY OF JULY, A. D. 1940; otherwise they may by law be excluded from all benefit of said estate. Given under my hand this 20th day of July, 1939. DIONETTA BRIGNOLE, 29 Massachusetts avenue northwest. Attest: (Seal.) VICTOR S. MERSCH, Register of Wills for the District of Columbia, Clerk of the Probate Court. 29,5,12

JACK POLITZ, Attorney, 1010 Vermont Avenue.

DISTRICT COURT OF THE UNITED States for the District of Columbia, holding Probate Court. No. 55140, Administration. This is to give notice that the subscriber, of the District of Columbia, has obtained from the Probate Court of the District of Columbia letters of administration on the estate of Alice Jackson, late of the District of Columbia, deceased. All persons having claims against the deceased are hereby warned to exhibit the same, with the vouchers thereof, legally authenticated, to the subscriber on or before the 26TH DAY OF JUNE, A. D. 1940; otherwise they may by law be excluded from all benefit of said estate. Given under my hand this 17th day of July, 1939. WILLIAM JACKSON, administrator, c/o Room 1120, 1010 Vermont avenue northwest. By JACK POLITZ, Attorney. Attest: (Seal.) VICTOR S. MERSCH, Deputy Register of Wills for the District of Columbia, Clerk of the Probate Court. 22,29,5

HOEHLING & OGILBY, Attorneys. 613 Fifteenth Street Northwest.

DISTRICT COURT OF THE UNITED States for the District of Columbia, holding Probate Court. No. 55276, Administration. This is to give notice that the subscriber, of the State of Pennsylvania, has obtained from the Probate Court of the District of Columbia letters of administration on the estate of Anna Mary Carroll, late of the District of Columbia, deceased. All persons having claims against the deceased are hereby warned to exhibit the same, with the vouchers thereof, legally authenticated, to the subscriber, on or before the 10TH DAY OF JULY, A. D. 1940; otherwise they may by law be excluded from all benefit of said estate. Given under my hand this 10th day of July, 1939. KENNETH L. CASWELL, R. F. D. 6, West Chester, Pa. Attest: (Seal.) MELVIN J. MARQUES, Deputy Register of Wills for the District of Columbia, Clerk of the Probate Court. 15,22,29

Legal Notices

WILLIAM F. KELLY and P. J. J. NICOLAIDES, Attorneys. Union Trust Bldg.

DISTRICT COURT OF THE UNITED States for the District of Columbia, holding Probate Court. No. 55237, Administration. This is to give notice that the subscribers, of the State of Pennsylvania and the State of Maryland, respectively, have obtained from the Probate Court of the District of Columbia Ancillary Letters Testamentary on the estate of Louise Banes, late of the State of Maryland, deceased. All persons having claims against the deceased are hereby warned to exhibit the same, with the vouchers thereof, legally authenticated, to the subscribers on or before the 30th day of June, A. D. 1940; otherwise they may by law be excluded from all benefit of said estate. Given under our hands this 11th day of July, 1939. BYRON DICKSON, 1443 W. Sparks St., Philadelphia, Penna.; LAURA B. SIMPSON, 62 Columbia Ave., Hyattsville, Maryland. Attest: (Seal.) THEODORE COGSWELL, Register of Wills for the District of Columbia, Clerk of the Probate Court. 15,22,29

ROBERT F. COGSWELL, Attorney. Hibbs Building.

DISTRICT COURT OF THE UNITED States for the District of Columbia, holding Probate Court. No. 54412, Administration. This is to give notice that the subscriber, of the District of Columbia, has obtained from the Probate Court of the District of Columbia, letters of administration on the estate of Harry G. Tulley, late of the District of Columbia, deceased. All persons having claims against the deceased are hereby warned to exhibit the same, with the vouchers thereof, legally authenticated, to the subscriber, on or before the 30TH DAY OF JUNE, A. D. 1940; otherwise they may by law be excluded from all benefit of said estate. Given under my hand this 30th day of June, 1939. GEORGE R. STIEFEL, 1351 Park rd. nw. Attest (Seal.) VICTOR S. MERSCH, Deputy Register of Wills for the District of Columbia, Clerk of the Probate Court. 15,22,29

HYMAN M. GOLDSTEIN, Attorney. Westory Building.

DISTRICT COURT OF THE UNITED States for the District of Columbia, holding Probate Court. No. 54337, Administration. This is to give notice that the subscribers, of the State of Virginia, have obtained from the Probate Court of the District of Columbia letters testamentary on the estate of Alice P. Williams, late of the District of Columbia, deceased. All persons having claims against the deceased are hereby warned to exhibit the same, with the vouchers thereof, legally authenticated, to the subscribers, on or before the 30TH DAY OF JUNE, A. D. 1940; otherwise they may by law be excluded from all benefit of said estate. Given under our hands this 30th day of June, 1939. PEARL B. MARCHANT, LAVLETTE G. SMITH, 706 Pierce street, Lynchburg, Va. Attest: (Seal.) THEODORE COGSWELL, Register of Wills for the District of Columbia, Clerk of the Probate Court. 15,22,29

RICHARD L. MERRICK, Attorney for Plaintiff. 913 Woodward Building.

DISTRICT COURT OF THE UNITED States for the District of Columbia., Percy C. Thompson, plaintiff, vs. Sidney Thompson et al., defendants. No. 64316, Equity. Order nisi. Percy C. Thompson, residing at 436 Fifteenth street, Northeast, Washington, D. C., trustee, having reported sale of Lot 67, in Square No. 805, with improvements known as 409 M Street, Northeast, situate in the city of Washington, District of Columbia, to Mary E. Keller for thirty-six hundred dollars and no cents ($3,600.00) (subject to payment of broker's commission of five per cent), it is this 28th day of July, 1939, ordered that said sale be ratified and confirmed by the Court, unless cause to the contrary be shown before the 15th day of August, 1939, provided a copy of this order be published in one issue of the Washington Law Reporter, and three issues of The Washington Post, prior to the expiration of said period. O. R. LUHRING, Justice. True copy. (Seal.) CHARLES E. STEWART, Clerk. By HARRY M. HULL, Assistant Clerk. 29,5,12.

DEAN HILL STANLEY, Attorney, Shoreham Building.

DISTRICT COURT OF THE UNITED States for the District of Columbia, holding Probate Court. No. 55196, Administration. This is to give notice that the subscriber, of the District of Columbia, has obtained from the Probate Court of the District of Columbia ancillary letters of administration c. t. a. on the estate of Edwin H. Tuttle, late of the State of Connecticut, deceased. All persons having claims against the deceased are hereby warned to exhibit the same, with the vouchers thereof, legally authenticated, to the subscriber on or before the 14TH DAY OF JULY, A. D. 1940; otherwise they may by law be excluded from all benefit of said estate. Given under my hand this 14th day of July, 1939. HEMAN H. ALLEN, 3042 Monroe street northeast. Attest: (Seal.) THEODORE COGSWELL, Register of Wills for the District of Columbia, Clerk of the Probate Court. 22,29,5

GEORGE B. SPRINGSTON, Attorney, Tower Building.

DISTRICT COURT OF THE UNITED States for the District of Columbia, holding Probate Court. No. 53007, Administration. This is to give notice that the subscriber, of the District of Columbia, has obtained from the Probate Court of the District of Columbia, letters testamentary on the estate of Frederic D. Grab, late of the District of Columbia, deceased. All persons having claims against the deceased are hereby warned to exhibit the same, with the vouchers thereof, legally authenticated, to the subscriber, on or before the 31ST DAY OF JANUARY, A. D. 1940; otherwise they may by law be excluded from all benefit of said estate. Given under its hand this 20th day of July, 1939. NATIONAL SAVINGS & TRUST CO. By BRUCE BAIRD, Vice President and Trust Officer. Attest: (Seal.) THEODORE COGSWELL, Register of Wills for the District of Columbia, Clerk of the Probate Court. 22,29,5

ARTHUR PETER and W. H. BADEN, Attorneys, Washington Loan & Trust Building.

DISTRICT COURT OF THE UNITED States for the District of Columbia, holding Probate Court. No. 55035, Administration. This is to give notoice that the subscriber, of the District of Columbia, has obtained from the Probate Court of the District of Columbia, letters testamentary on the estate of Charles Andrew Cook, late of the District of Columbia, deceased. All persons having claims against the deceased are hereby warned to exhibit the same, with the vouchers thereof, legally authenticated, to the subscriber, on or before the 7TH DAY OF JULY, A. D. 1940; otherwise they may by law be excluded from all benefit of said estate. Given under its hand this 19th day of July, 1939. THE WASHINGTON LOAN & TRUST CO. By LEONARD MARBURY, Assistant Trust Officer. Attest: (Seal.) THEODORE COGSWELL, Register of Wills for the District of Columbia, Clerk of the Probate Court. 22,29,5

M. MANNING MARCUS, Attorney, Munsey Building.

DISTRICT COURT OF THE UNITED States for the District of Columbia, holding a Probate Court. Estate of John H. Connellan, deceased. No. 55007, Administration Docket 118. Application having been made herein for probate of the last will and testament of said deceased and for letters testamentary on said estate, by Martin F. Connellan, jr., it is ordered this 18th day of July, A. D. 1939, that Thomas Bennett, infant, and James Bennett, custodian, nonresidents, and all others concerned, appear in said court on MONDAY, the 28th day of August, A. D. 1939, at 10 o'clock a. m., to show cause why such application should not be granted. Let notice hereof be published in the Washington Law Reporter and The Washington Post, once in each of three successive weeks before the return day herein mentioned, the first publication to be not less than thirty days before said return day. Witness, the Honorable ALFRED A. WHEAT, Chief Justice of said Court, this 18th day of July, A. D. 1939. Attest: (Seal.) VICTOR S. MERSCH, Deputy Register of Wills for the District of Columbia, Clerk of the Probate Court. 22,29,5

RICHARD R. HORNER, Attorney, Stewart Building.

IN THE DISTRICT COURT OF THE United States for the District of Columbia, holding Probate Court. In re estate of George Washington Murray, deceased. No. 53847. Administration Docket 115. Order for ratification nisi. Evelyn A. Stokes, executrix of the estate of George Washington Murray, deceased, having reported to the court that she has sold said described real estate, to wit: Lot 841, in square 835 as recorded in the land records of the District of Columbia, to the United States Government for the sum of $1,250.00 cash under the terms and conditions set forth in said report and said executrix, Evelyn A. Stokes, also reports the sale of lot 52, in square 332 as recorded in the records of the District of Columbia, improved by premises No. 2015 Eleventh street northwest, to Mildred A. Hill, for the sum of $2,300 cash, subject to a commission of $40 and the terms and conditions set forth in said report. It is by the court, this 27th day of July, A. D. 1939, adjudged, ordered and decreed that the said sales be ratified and confirmed by the court, unless cause to the contrary be shown before the 12th day of August, A. D. 1939, provided a copy of this order be published once in the Washington Law Reporter and once in The Washington Post newspaper at least ten days prior to said last mentioned date. O. R. LUHRING, Justice. A true copy. Attest: (Seal.) VICTOR S. MERSCH, Deputy Register of Wills for the District of Columbia, Clerk of the Probate Court.

Legal Notices

D. EMMETT MANNING, Attorney. Southern Building.

DISTRICT COURT OF THE UNITED States for the District of Columbia, holding Probate Court. No. 55162, Administration. This is to give notice that the subscriber, of the District of Columbia, has obtained from the Probate Court of the District of Columbia, letters of administration on the estate of George H. Roach, late of the District of Columbia, deceased. All persons having claims against the deceased are hereby warned to exhibit the same, with the vouchers thereof, legally authenticated, to the subscriber, on or before the 20TH DAY OF JULY, A. D. 1940; otherwise they may by law be excluded from all benefit of said estate. Given under my hand this 20th day of July, 1939. LOIS KEENAN, 1702 N. Troy street, No. 829, Arlington, Va. Attest: (Seal.) VICTOR S. MERSCH, Deputy Register of Wills for the District of Columbia, Clerk of the Probate Court. 29,5,12.

Auction Sales

ADAM A. WESCHLER & SON, Auctioneers.

UNITED STATES MARSHAL'S SALE OF REAL ESTATE

By virtue of a writ of fieri facias issued out of the Clerk's Office of the District Court of the United States for the District of Columbia and to me directed, I will sell by public auction, for cash, in front of the west Entrance of the Court House, on D St., between Fourth and Fifth Sts., N. W., Washington, D. C. on Monday the Seventh day of AUGUST 1939 at TWO O'CLOCK P. M., all the right, title and interest of the defendants in the following-described real estate in the District of Columbia, to-wit: Lot B in Square 892, improved by two-story, basement and cellar brick dwelling, No. 311 First Street, S E., containing 10 rooms, 3 baths, 3 enclosed rear porches, also metal garage, seized and levied upon as the property of the defendants, Edwin W. Dickle, et al., and sold to satisfy a judgment at law, No. 74317, in favor of Lloyd R. Turner. JOHN B. COLPOYS, United States Marshal in and for the District of Columbia.
P—July12,D&DBs.ex.Sun.&July15&22.

WEDNESDAY, AUGUST 9, 1939—
ADAM A. WESCHLER & SON, Auctioneers.

TRUSTEES' SALE OF TWO-STORY DETACHED FRAME DWELLING, EIGHT ROOMS AND BATH, NO. 1404 DELAFIELD PLACE, N.W., WITH TWO-CAR GARAGE.

By virtue of a deed of trust recorded in Liber No. 6876, folio 335, et seq., one of the land records of the District of Columbia, and at the request of party secured thereby, the undersigned trustees will offer for sale by public auction, in front of premises, on WEDNESDAY, THE NINTH DAY OF AUGUST, 1939, AT FOUR O'CLOCK P. M., the following-described property in the District of Columbia, to-wit: Lot 14 in Square 2709 in "Saul's Addition to the City of Washington," as per plat recorded in the office of the surveyor for the District of Columbia in Liber County 21 at folio 18. Subject to the rights of redemption by the makers of the aforesaid deed of trust, their heirs and assigns, within a period of sixty days from the date of sale, not excluding Sundays and holidays, as provided in said deed of trust. Subject to any and all liens created by conditional bills of sale for heating and other equipment, if any, and overdue water rentals. All other taxes and assessments to be adjusted to date of transfer of title.

TERMS OF SALE: One-third of the purchase money to be paid in cash, balance in equal installments, represented by promissory notes of purchaser, payable in one and two years, with interest at 5 per cent per annum from day of sale, payable semi-annually, secured by first deed of trust upon property sold, or all cash, at option of purchaser. A deposit of $500 required of purchaser at sale. Examination of title, conveyancing, recording, revenue stamps and notarial fees at cost of purchaser. Terms to be complied with within ten days from expiration of redemption period, otherwise trustees reserve the right to resell property at risk and cost of defaulting purchaser, after five days' advertisement of such resale in some newspaper published in Washington, D. C., or deposit may be forfeited, or without forfeiting deposit trustees may avail themselves of any legal or equitable rights against defaulting purchaser.

CHARLES A. JONES,
PAUL J. FRIZZELL,
Trustees.
Post: July29,Aug.1,4,7,9.

Bids and Proposals

WAR DEPARTMENT, Office of the Constructing Quartermaster, Room 1134, Munitions Building, Washington, D. C.—Sealed proposals will be received in this office until 11:00 A. M., E. S. T., August 8, 1939, and then publicly opened for the construction and completion of Temporary Buildings at Bolling Field, D. C. Bids will be received separately on Prefabricated Demountable Buildings and Buildings Erected in Place. Plans and specifications for each type of building will be furnished upon deposit of certified check in the amount of $10.00 made payable to the Treasurer of the United States Information at the above address. 26-29,6,7

SEALED BIDS, indorsed "Bids for extermination of termites, specification No. 9338," will be received at the Bureau of Yards and Docks, Navy Department, Washington, D. C., until 11 a. m., August 9, 1939, and then and there publicly opened, for extermination of termites at the Navy Yard, Washington, D. C. Specification No. 9338, and accompanying drawings may be obtained on application to the bureau. Deposit of a check or postal money order for $10, payable to the Chief of the Bureau of Yards and Docks, is required as security for the safe return of the drawings and specification. B. MORREELL, Chief of Bureau. July 20, 1939. 29,5

Official Notices

ALCOHOLIC BEVERAGE CONTROL Board, Washington, D. C., July 29, 1939. Notice is hereby given that the following persons have applied for licenses under the District of Columbia Alcoholic Beverage Control Act, that remonstrants are entitled to be heard before the granting of such licenses, and that hearing will be had on such applications for licenses on August 14, 1939, at 9:30 a. m., in Room 225, District Building: 4540, John C. Mandis, Retailer's D. 1427 Wisconsin Ave. N.W.; 4541, Sybil C. Enke T/A Parkwood Delicatessen, Retailer's D. 3159 Mount Pleasant St. N.W. THOMAS ELLIS LODGE, AGNES K. MASON, ISAAC GANS, Alcoholic Beverage Control Board. 29,5

COMMISSIONERS OF THE DISTRICT OF Columbia, July 20, 1939. Notice is hereby given that under authority granted in public act No. 307, approved December 15, 1932, authorizing the closing of streets, roads, highways and alleys in the District of Columbia, and in accordance with the provisions of an item authorizing changes in the permanent system of highways contained in D. C. Appropriation Act for the fiscal year ended June 30, 1914 (Public Act No. 435, 62nd Congress), approved March 4, 1913, as amended by an act approved April 30, 1926 (Public Act No. 158, 69th Congress), the Commissioners of the District of Columbia will give a public hearing in the board room of said Commissioners in the District Building on MONDAY, AUGUST 14, 1939, AT 10 O'CLOCK A. M., to interested property owners to determine as to any property rights which may be affected, or as to the equity, justice or advisability of closing the street and alley area, and concerning the proposed changes in the permanent system of highways, all in the District of Columbia, and described as follows: 1. Closing U street between 1st and 2nd streets sw. 2. Closing B street west of Burns street se., and a public alley running south from said B street in Square 5402, and closing part of Ridge road southeast of Anacostia road se.; and providing for a dedication for widening Anacostia road and Ridge road southeast, and for other additional street area in Parcels 196/30 and 203/21. 3. Proposed change in the plan of the permanent system of highways affecting property in the Southeast section, bounded on the north by East Capitol street, on the northeast by Burns street, on the south by D street, proposed, and on the southwest by Ridge road, affecting B street, C street, Anacostia road, and other proposed street area in the southeast section, all as shown on said plan. 4. Proposed change in the plan of the permanent system of highways affecting property in the northwest section bounded on the north by Van Ness street, proposed, on the east by Fordham road, on the south by Upton street, proposed and on the west by the Dalecarlia Reservoir grounds, affecting the location of a proposed street in Parcel 8/13. 5. Proposed change in the plan of the permanent system of highways in the northwest section, affecting Potomac avenue, proposed, from Nebraska avenue to Weaver place nw., and providing for the elimination of a proposed street, being approximately an extension of Cushing place, from Sherrier place to Potomac avenue, proposed. Maps showing the street and alley area proposed to be closed and the additional land proposed to be acquired by the District of Columbia, and maps showing the proposed changes in the permanent system of highways, are on file in the office of the Surveyor of the District of Columbia, Room 405, District Building (same being known as maps 2237, 2238, 2239, 2249 and 2241), and may be examined by interested parties during business hours prior to the hearing. Said maps will also be displayed at the hearing, and the Commissioners will consider any suggestions or protests concerning the proposed changes and the proposed street and alley closings, as shown on abovementioned maps. MELVIN C. HAZEN, GEORGE E. ALLEN, DAVID McCOACH, JR., Commissioners of the District of Columbia.

BUSINESS SERVICE DIRECTORY

AMBULANCE SERVICE.
$3 AMERICAN AMBULANCE SERVICE. City and suburb. 70 T nw. HO. 4059.

AWNINGS REPAIRED.
PROLONG the wear of awnings by having seams renewed; all repairs reas.; quick, reliable, delivery service. OX. 2623.

AUTO DEALERS.
PAUL BROS.
"SPEND THE DIFFERENCE." Authorized Dealer—Chrysler, Plymouth. Higher trade-ins. Better service. Better guaranteed used cars. 5220 Wisconsin nw. WO. 2161.

AUTO SERVICE STATION.
AUTO WASH., battery rechg., lubr. Howland & Burgess, 5th pl. & R. I. ave. ne.

DEGGES ESSO STATION—Specials on accessories. 4812 Conduit rd. WO. 9807.

EXIDE-WILLARD batteries—Free Weaver light test. Eubanks. 3054 Mt. Pleasant.

FOR THE BEST PRICES in auto accessories see BUCHANAN SERVICE STATION. 4603 14th st. nw. GEorgia 9610.

$3 UP COMPLETE WAXING SERVICE. $3 UP
Includes washing, cleaning, polishing and waxing. Convenient location for Government workers. Delivery service.
PERRINE'S ESSO STATION.
8th and M Sts. N.W. ME. 8777.

AUTO-TOWING SERVICE.
$1.50 Towing anywhere in the city. Red's Serv. Center, 2133 10th nw. NO. 6656.

FREY'S Garage—24-hr. Towing & Storage Serv., N. Wash.-Montgomery. ALex. 402.

AUTO WELDING.
BEAR SYSTEM frame and front end align.; elec., acetylene. Day Welding. NA. 5891.

CAMERA REPAIRS.
CAMERA REPAIRING.
FULLER & d'ALBERT, INC.
815 10th St. N.W. Phone NA. 4712.

CLEANING, DYEING, SHOE REPAIRS.
GEORGIA AVE. VALET, 3106 Georgia nw. RA. 6607, 5631 Ga. nw., RA. 9326. Deliv.

WHITE SUITS, 65c, cleaned and pressed. CROWN VALET, 5200 Ga. nw. RA. 1416.

CLEANERS—LAUNDERERS.
MEN'S SUITS and plain dresses, 50c del. Astoria Cleaners, 809 N. Cap. NA. 4769.

EXTERMINATORS.
ALL household insects exterminated. ACME Disinfectant & Fumigating. NA. 2058.

ANTS, bedbugs, roaches, fleas, rats, moles, mice. Guar. Reas. Dependable. DE. 4073-J.

FLOORS SANDED
FLOORS sanded; dustless machines; papering, painting. Call Ben, NOrth 3562.

FURNITURE REPAIRS.
UPHOLSTERING—Refinishing, repairing, caning, guar. Est. 506 12th se. LI. 9154.

Upholstering—Refinishing—Cane Work. JAMES MOSS, INTERIORS. 5840 Conduit Rd. N.W. EM. 4545.

HAT CLEANING AND BLOCKING.
PANAMAS made new; mod. factory meth. Vienna Hat Co., 435 11th nw. NA. 6738.

HEATING AND PLUMBING
NO JOB TOO SMALL for J. M. Connor Co., plumbing and heating contr. DU. 9698.

HOME IMPROVEMENTS.
BUILDING—Reliable. Day contract. Call me for reas. est. SHep. 1682.

CARPENTRY—Wind. screen., cab. maker, caning; work guar.; free est. AT. 1848.

GENERAL repairs, carpentry, painting glazing; good work reasonable. ME. 6110.

MIDSUMMER Specials—Painting, general repairs; work guar. Douglas. SH. 3254-R.

MODERNIZING, remodeling, repairing, redecorating. Guaranteed service from cellar to roof. Low prices, easy terms. Custom Contractors, Inc. WIsc. 2735. (Eve. EM. 4268.)

MATTRESS RENOVATING
$3 STEIN BEDDING CO. 1224 12th N. W. ME. 1315. $3

PAINTING
PAINTING—Int., ext. Day or contract; guar. work. Est. Mr. Johnson. ME. 0105.

PAINTING—PAPERING.
FOR PAINTING THAT PLEASES AT PRICES YOU ARE WILLING TO PAY. CALL EMMETT O. LEE. LI. 4803.

Painting, papering; guar.; reas.; estimates free. M L. SMITH. 1724 Webster st. nw. RA. 7108-7200.

PAINTING, PAPERING. Free estimates. Floors sanded. Jack Tate, DI. 2940.

PAINTING, PAPERING, Best work; reas. price. M. L. WEISS., RA. 6725.

PAINTING, papering by experts. Est. terms. District Decorating Co. AT. 9091.

PAINTING, papering; gen. repairs; white mechanics. Go anywhere. Quality work. Low rates. J. Bell. 628 Eye nw. ME. 7657.

PLASTERING
H. W. P. WALL CO. We guar. satisfactory work to your advantage. Call DI. 6091.

PRINTING
PRINTED BUSINESS CARDS, 90c PER THOUSAND. IDEAL PRINT. CO. LI. 2851

RADIO REPAIRS, SERVICE
Radio Trouble? Free est.; work guar 3 mo Honest prices MID-CITY Radio Shop, 9-9 p.m. NA. 2802

REAL ESTATE LOAN SERVICE.
LOANS, ANY TYPE, on R. E. in nearby Virginia. J. H. Chambliss. Falls Ch. 1433.

ROOFING.
ROOFING, tinning, spouting. Furnace rep. Brown Bros. No obligation. GE. 0662.

SHEET METAL WORK.
COPPER ventilating ducts, roofing, guttering and spouting; skylights, ventilators. NA. 6643.

TILE WORK—REPAIRS.
TILE REPAIRING—Small or large jobs; guaranteed. Edwin E. Ellett. NA. 8731.

WEAVERS.
BURNS, tears, moth holes, etc., repaired to defy detection. ME. 5153.

Lost and Found — 1

You can phone your "Lost and Found" ads to The Post until 11 p. m. for insertion the following morning. For the Sunday Post, Saturday, 4 p. m. ("Found" ads are published free.)

BAR PIN, platinum, 3 large aquamarines, several small diamonds, Mt. Vernon, Friday. Reward. CHestnut 6593.

COLLIE DOG—Male, 1 year old; red, with full white collar. Strayed from 4806 14th St. N.W. Reward.

SPITZ—White, with brown marking on back, lost vic. Chevy Chase Playground Mon. eve., July 24. Ph. EM. 0290.

TOY MANCHESTER, black and tan male. Lost several weeks. Sick dog. Liberal reward. Box 136, Washington Post.

WALLET containing cash and valuable papers; lost on street or in taxi. Reward. Rm. 425, Harrington Hotel

FOUND—Cocker spaniel, male, black, near Mellon Art Gallery. EM. 4802.

Personals — 3

BEAUTIFUL PARLORS for meetings, bridge parties, etc. DIstrict 4020 or inquire desk. Grafton Hotel, 1139 Conn.

COLDS and chronic pains treated by graduate nurse; hourly. 1412 15th nw. Apt. 5.

GRADUATE Physiotherapist, out calls only; colored operator. MI. 4325.

HEMORRHOIDS (piles) eradicated by my own method; results effective for a lifetime or money back. Write for booklet. No drugs or surgery. DR. SOMMERWERCK. 1365 Columbia rd. AD. 0388.

LARGE, beautiful estate; elderly, conval.; medical, tray, table serv. Reas. SH. 5185.

FALSE TEETH REPAIRED
WHILE YOU WAIT.
PRIVATE WAITING ROOMS.
Robt. B. Scott, Dent. Tech. ME. 1833. Rms. 901-2, Westory Bldg., 605 14th at F.

Motor Travel — 10

NEBRASKA—Aug. 5, ret. 25; desire pass.; ret. or both ways. Shibel. DI. 2200. Ext. 1343; ME. 9263.

TO NEW MEXICO about Aug. 3. Can take 3. References. CO. 0506-W.

WASH. Auto Travel, 1130 14th nw.—Priv. sed.; sh. ex.; Chi. $8; N. Y., $2.80; Calif. $25; Tex. $12.50. ME. 3766-6; ME. 3765.

Post Classified Ads—National 4200

Help—Female — 11

ALL around beauty operator. 5107 Conduit rd. nw.

ALL-AROUND experienced operator for beauty parlor. Must have license. Apply at once Diane's Beauty Salon, 1126 14th st. nw.

NURSES, reg. and practical; doc. assistants, drug store help; secretaries, typists, etc. PERSONNEL SERVICE, 1311 G st. nw.

WAITRESS, experienced; over 21. Apply 12 o'clock noon. 931 18th st. nw.

WAITRESS—Scandinavian birth or background required; high qualifications necessary. Apply the Smorgasbord, 1632 K st. nw.

The Washington Post
CLASSIFIED ADVERTISING LOCAL RATES.

For Washington and Points Within 50 Miles of the District of Columbia. The following rates are for consecutive insertions:
1 time.........20c per line
3 times.......19c per line
7 times.......16c per line
15 times......14c per line

The one-time rate applies on skip ads or irregular insertions.

LOCAL RATES.

Rates per line	20c 1	19c 3	16c 7	14c 15
W'ds Lines	time	times	times	times
10 2	$.40	$1.14	$2.24	$4.20
15 3	.60	1.71	3.36	6.30
20 4	.80	2.28	4.48	8.40
25 5	1.00	2.85	5.60	10.50
30 6	1.20	3.42	6.72	12.60

The above rates are for consecutive insertions only.

OUT-OF-TOWN RATES.

Ads from points more than 50 miles from the District of Columbia are: 1 time, 25c per line; 3 times, 24c per line, 7 times, 22c per line. Count 5½ words of 6 letters each to a line.

The Washington Post will not be responsible for more than one incorrect insertion on any order.

Cancellation Orders or Correction before insertions (excepting Death Notices) cannot be made unless ordered before 6 p. m. daily or 4 p. m. Saturday for Sunday.

The Washington Post strives at all times to prevent insertion of fraudulent or misleading advertisements. Information concerning any ad that proves misleading or fraudulent will be appreciated.

Phone NAtional 4200
Ask for an Ad-Writer

Help—Male — 12

Men—If you don't find your position in the Help Wanted Column today—place a "Situations Wanted" Ad in The Post. A 3-line ad costs only 20 cents.

BARBER wanted for Sat.; $5 guar.; steady if satisfactory. 2116 Pa. ave. nw.

BARBER—First class. Apply 3160 Wilson Blvd., Arlington.

BARBER—American. If you want a better job in growing section write Box 134, Washington Post for appointment.

EXPERIENCED spray man for duco and synthetic work. Apply between 7 and 8 a. m. only. Central Auto Works, 443 Eye st. nw.

MAN—Part or full time: sale by appt. Pay above average. Apply or phone, REAL SILK. 1427 Eye. Room 205.

YOUNG MEN to sell ice cream on established routes; new trucks and tricycles. 2109 10th st. nw.

FORD DEALER
wants experienced automobile salesman. Good territory. Permanent position for right man. Apply by letter to Warrenton Supply Co., Warrenton, Va.

Men of Good Character
21 years of age or over, residing in Washington at least one year, to join FREE class for identification card. Apply 8:30 a. m. See MR. CRUZE.
BELL CAB CO.
1317 L ST. N.W.
ME. 1727.

Help—Male-Female — 13

MAN AND WIFE—White; butler and child's nurse in the country; references required. Write or phone Mrs. T. Beatty Brown, Upperville, Va. Phone Upperville 62.

Employment Agencies — 14

SENTINEL EMPLOYMENT SERVICE. FOR WHITE AND COLORED HELP. 602 F St. N.W. REpublic 8500.

WE SECURE JOBS for our members, such as maids, cooks, butlers, chauffeurs and g. h. workers, with first-class refs. Southern Aid Benevolent Association. MI. 3978.

TEACHERS' POSITIONS OPEN. WASHINGTON TEACHERS' AGENCY, 936 NATIONAL PRESS BLDG.

Situations—Female — 16

TYPING wanted to help pay way through school. Box 135, Washington Post.

WOMAN desires clerical work; 15 yrs. bookkeeping exp.; best refs. CO. 8806, ext. 100.

Instructions — 19

LEARN beauty cul., summer rates; pos. sec. Nakon Beauty School, 1434 Park rd. nw.

P. B. X. training; some type.; brief course. Miss West, Room 204, 1311 G. NA. 2117.

SUMMER SCHOOL now in session. Start today. EASY methods, shorthand, typewriting, calculating machines. Inquire NA. 2340. BOYD SCHOOL. 1333 F st.

Money-to-Loan — 26

ON diamonds, watches, jewelry, silverware, etc. No adv. arrangements neces. Lowest int. rates. Rosslyn Loan Co., Rosslyn, Va.

Rooms—Furnished — 30

AA—THE VIVIAN (1723 G st nw.) offers lovely rooms, all with running water, newly decorated and furnished; innerspring mattresses, Venetian blinds, showers, switchboard, elevator; singles, $6.50 weekly up; doubles, $9 up.

AIR-CONDITIONED pvt. home; desirable rm., $25. 1715 Riggs pl. nw. NO. 2742.

AIR-CONDITIONED living room-bedroom, gentleman; private home; near Dupont circle; private bath, shower; maid; $40. Call DU. 4411 after 5 p. m.

ALTURAS, 1509 16th N.W.—Attractively furn. rooms; near showers; 24-hr. elevator and hotel service; $5 week up.

AN IDEAL downtown location for busy men; showers, shade, comfort; extremely low, co-operative rates. 1607 Eye st. nw.

ATTRACTIVE rm., for employed lady, $16 mo.; nr. bath, c.h.w. 1446 Irving st. nw.

ATTRACTIVE and commodious with priv. bath and shower for 1 or 2 gentlemen. Excel. location. 1628 21st nw. DU. 4770.

BELMONT RD. NW., 1819—Large room, porch, l.h.k, $5. Front, $4, Rear, $3.50.

BETHESDA, MD.—Master bedrm., priv. b., shower; insulated; c.h.w.; unlim. D. C. phone; $20; breakfast optional. WI. 6281.

BROAD BRANCH RD. NW., 6101—Room, 3 expos.; prettiest section in Chevy Chase, D. C.; bus at door; $25. EM. 0724.

C ST. NE., 126, Apt. 23—Rooms, single and double, $5 week. LI. 2135-W.

CALIF. ST. NW., 1873—Large front rm. 1 or 2 single rms. Reas. DUp. 6713.

CALIFORNIA ST. NW., 1875—Cool, pleasant rm.; attractive corner home; $20; twin rm., 5 wind.; suit. 1 or 2; unl. ph.

CLEAN 1-2 rooms, kit., Frigid., gas, elec., $5, $8, $12 wk. 2544 14th st. nw. Janitor.

COLUMBIA RD., 1834—$3 wk.; clean outside rms.; 4 bs.; c.h.w.; men. AD. 10213.

COLUMBIA HOTEL, 2125 G st. nw.—Desirable sgle. and dble. rms.; hot and cold running water; showers; twin beds; $5, $6 and $7 weekly; monthly rates.

COOL front room, nicely furn.; also smaller room, phone, semi-bath; every conveniences; priv. home; reas. 1722 21st st. nw.

COOL, double, facing Rock Creek Park in private home; insulated; private bath; west and south exposure; 1 block from bus, cars. RA. 3845. 1437 Shepherd nw.

DOWNTOWN, 1320 Vermont—Attractive, comfortably furnished, single, 2nd floor. Southern exposure. Reasonable.

DOWNTOWN, 2023 N st. nw.—Cool rm., next bath, 2d. fl., newly dec., $15 mo. DU. 0307.

DOWNTOWN (436 3d st. nw.)—Large, cool room; light housekeeping; $5 week.

DOWNTOWN, 1217 Mass. ave. nw.—2 large rooms, next bath, shower; elec. fan.

DUPONT CIRCLE, 1760 P st. nw.—Cool, quiet, clean sgle. dble.; shower; gents.

DUPONT CIRCLE, 2026 P St. N.W.—Bright, cool, front rm. $4; twin rm., 2d flr., adj. bath, $6; elec. fans. NO. 1915-J.

DUPONT CIRCLE, 1747 P st. nw. Bright, sgle. or dble. rm. in physician's home; every conv.; gentlemen; reas.

E ST. NW., 307—Cool sleeping rm.; hot and cold water; $4 week. RE. 1317.

Post Classified Ads—National 4200

Rooms—Furnished — 30

EBBITT HOTEL, 10th and H sts. nw.—Cool, attrac. furnished rooms with pvt. baths. Simmons innerspring mattresses, elec. fan, circulating ice water. Beautiful lobby. Colorful Spanish patio where you may enjoy rest or games. A block or two to best stores and movies and brief walk to Govt. offices; $10.50 up weekly.

EMERSON ST. NW., 1510—Beautiful room, priv. bath, shower. Gentleman. GE. 9206.

FAIRMONT NW., 1304—Newly dec. room, adj. bath; priv. home of adults. AD. 3449.

FERN ST. N.W., 814—Near Walter Reed. Large front room, $20; meals optional. GEorgia 1673.

FIRST ST. N.W., 5309—Lady share lovely, cool, twin bedroom; reas. RA. 2539.

FIRST ST. N.W., 5222—2 rms., private bath; suitable for 2 or 3 gentlemen. RA. 1746.

FULTON ST. NW., 3805, nr. Wis. ave.—Lge. attr. r.; man; priv. home; $20. EM. 3026.

G ST. N.W., 1818—Beautiful, quiet studio room; large closet, semiprivate bath. Gentleman. DIstrict 0366.

GARFIELD ST. NW., 2637, near Wardman Park—Large, cool room, near bath, shower; unlimited phone; $4. CO. 4178.

GEORGETOWN, 3021 Dent pl.—Large frt. rm.; twin beds; $25. MI. 7584.

IN PRIV. HOME in restricted N.W. section, nr. 16th, Rock Creek Park—Large master bedrm., twin beds, priv. bath; references. CO. 0506-W, 1439 Taylor nw.

K ST. N.W., 1009—Attractive rm., twin beds; 1 dble. rm., dble. bed, 1 single rm.

KALORAMA RD. NW., 2023—Large front rm.; suit. 1, 2; nr. bath; reas. MI. 5326.

LAMONT ST. NW., 1802—Single 2d-floor south rm.; screened porch; phone, laundry privil.; ladies; breakfast if desired.

M ST. NW., 1329 (Thomas Circle)—Large rms., $3 ea., or $5 wk.; l.h.k. permitted.

MASS. AVE. N. W., 1730—Vacancy, 2-3 girls; ex. food; priv. bath; unlim. phone.

MASS. AVE. NW., 2110—Lovely, cool room, runn. water; l.h.k. if desired; priv. bath.

MT. PLEASANT, 3168 17th st. nw.—Half block cars and bus; large cool front room, for one gentleman; $5 week. COl. 2075.

N ST. NW., 2101, Apt. 8—Beautifully furn. Very cool front studio rm. $5 wk. NO. 7723.

NEAR CONN. AND ORDWAY—Cool, comfortably furn. rm. WO. 8905. Priv. home.

NEAR SHOREHAM, 2913 Cathedral ave. nw.—Very cool rm. in beautiful, private home; unlimited phone. $25. AD. 5992.

NEAR Wardman, 2623 Garfield st. nw.—Lovely rm., 2d floor; 4 windows; southern exposure; gentleman. AD. 1098.

NEW management, 807 H st. nw., downtown; rooms, $3 up.

PARK ROAD, 1867—Large, cool, front room well furnished, $20. ADams 2750.

PERRY PL. NW., 1357, nr. Cavalier—Comfortable room, $18. AD. 4027 after 6.

PETWORTH—Master bedroom, cool, well-furn.; twin beds; nr. bath. RA. 8090.

RHODE ISLAND AVE. NW., 1636 (1 block Conn. ave.)—Nicely furnished room, twin beds, innerspring mattresses; reasonable.

THE WESTMINSTER—1607 17th nw. Comfortable rms., running water, innerspring mattresses; singles, $5 up; doubles with twin beds, $7 up; showers, elevator.

UPSHUR NW., 1322—Sing. rm., new quiet home; semiba., shower; $20. CO. 6014-W.

UPSHUR ST. NW., 1715—Nicely furn. rm., twin beds, run. water; next bath, shower; unlimited phone. Garage. $35.

VERMONT AVE. NW., 1223, Apt. 21—Newly furn. single-double; ladies. ME. 5664.

WESTCHESTER—Attr. furn. rm. with family of adults; references. EM. 0209.

WYOMING AVE., N.W., 1829 (between 2 car lines)—Delightful single, double rms.; insulation; unlimited phone. ADams 6154.

2D ST. SE., 314—Well-furn., bed-sitting room; first flr. front. AT. 5293-W.

3RD ST. N.W., 422—L. h. k. rms., $3.50-$4.50; sleeping rooms, $2.25-$2.50.

16TH ST. NW., 1400, No. 2—Cool cor. fr. rm.; twin beds; $18 mo. ea.; cool dble. rm.

16TH ST., Scott Circle—In large, beautifully decorated apt. for gentlemen; room with twin beds; private bath; the ultimate in comfort. DEc. 5042.

37TH NW., 1906—Master bedrm., $25; large single rm., facing pk., $17.50. WO. 5442.

1006 16TH ST. NW., 16th and K—Completely redecorated and furn., cool single and double rooms; mod. prices. Inspect.

EVERETT HOTEL
1730 H ST. N.W.
Single rms., $1.25 per day; $7 up per week. Monthly rates, $25 up. NAtl. 8130.

18TH ST., 2327—Comfortable rooms, $4. Must be seen to be appreciated.

GRAFTON HOTEL
1139 CONNECTICUT AVE. N.W.
Enjoy excellent accommodations at very reasonable prices; large rooms, singles or doubles, running water, $7.50 up; with bath, $10.50 up; each room equipped with Simmons innerspring mattresses. Electric fans provided for your summer comfort.

Housekeeping Suites — 30A

A ST. NE., 627—Large and small rms., furnished for l. h. k. Adults.

B ST. N.E., 419—Private home; 2 large rms., 2 porches; everything furn.; $8.50.

CHURCH NW., 1749 (Dupont Cir.)—Large front rm., kit., Frig., $8 wk. MI. 0478.

INGLESIDE TERRACE, 1846—Cool studio rm. with pch.; l.h.k., couple or men; $25.

LARGE, attr., cool room, kitchenette, Frigid. 605 Taylor st. nw. CO. 0371.

MT. PLEASANT, 1731 Kilbourne pl.—1st floor, 1 rm., kit., dressing rm.; large yard; also bedroom with porch.

NEW HAMPSHIRE AVE., 3925—2nd flr. front room; pri. home; electric grill; nr. trans.; also basement apt.; $20. RA. 7404.

8TH ST. N.W., 4213—2 large rooms; furn. or unfur., 2d floor frnt., l.h.k. or sleeping room; c.h.w. GE 2158.

Furn. or Unfurn. — 31

13TH ST. NW., 3121—4 available rooms in refined home; employed persons only.

4708 15TH ST. NW., 1 block to car, bus; 2 attr. rms., pvt. bath; good loc.; call eves.

Rooms—Unfurnished — 32

NEW HAMPSHIRE AVE., 3925—Cool, clean 2-room basement apt., $20.

QUIET Christian home for semi-invalid lady; tray ser.; nr. Lin. Pk.; $40. Box 137.

Suburban Rooms — 33

ARLINGTON, VA.—Single or double rm., a. m. i.; priv. home. Call CHestnut 1284.

NEW HOME—No other roomers; sgle., dble. r.; ½ blk. bus; ladies. Aft. 4:30. CH. 1446

SEAT PLEASANT, MD.—Large beautiful front rm., $15 sgle., $20 dble. HI. 0048-J.

212 LE BLOND AVE., Cheverly, Md.—Two unfurn. rooms, large cupboards; priv. bath; new home. $35 mo. GR. 3847-J.

2913 NORTH 1ST RD., Arlington, Va.—Master bedroom, 1st floor, in priv. home; also single; board optional. OX. 2667.

CHEVY CHASE, MD.
11 East Irving st.—Corner room, connecting bath. Phone WIs. 3094. $25.

Room and Board — 34

A BOARDING CLUB downtown, 1124 12th st. nw. Attractive furn. rm.; twin beds; excellent meals; splendid location; reas.

ATTRACTIVE single-double room, nr. bath; excel. food. 1361 Taylor st. nw. AD. 0670.

BEAUTIFUL home, attractive room, 2d fl. front, dble. or single. 3360 16th st. nw.

BELMONT ST. NW., 1444—Cool rm., lge. porch; 2 gentlemen; best food; $35 ea.

CATHEDRAL AVE. NW. 2268 (nr. Wardman)—Sgle., dble., home cook. AD. 4637.

CHEVY CHASE—Charming garden room, balcony; delicious meals.

DOWNTOWN (1909-1919 H st. nw.)—newly dec.; furnished; good home; good food; $6.50-$7 week. Young men.

DOWNTOWN, 2402 Pa. ave. nw.—Lovely single, double rms.; excel. home cooking; twin beds; walk. dist.; men; $30 mo.

LAMONT ST. NW., 1822—Cool, quiet, sing., dbles.; fresh veget.; $8 wk. up. AD. 5223.

MASS. AVE. N.W. 1627—Small single rm.; other vacancies; excellent meals.

MT. PLEASANT—2 Jewish men, dble. rm.; excellent meals; unl. phone. CO. 1391-W.

MT. PLEASANT—2 Jewish men; double room; excellent meals; unlimited phone. 3221 Walbridge pl. nw. COl. 1391-W.

NEWTON ST. NE., 1335—Attractive rm.; new furniture; det. priv. home; nr. bus; excellent meals; empl. woman. NO. 10095.

P ST. NW., 1722—Newly decorated, cool room, twin beds; excellent food.

PETWORTH—Cool, newly dec.; frt. rm.; exc. meals; no other boarders. RA. 1109.

ROOM, convalescent; scr. porch; lge. yard; private; home privileges. OX. 2392.

TWO COOL single rms.; 1 with priv. bath; unlim. phone; delic. meals; $35 each. CO. 3212-J.

3D ST. NW., 4920—Nicely furn. rm., twin beds, shower bath; unl. phone; near bus.

917 18TH ST. NW.—Room for two girls; next bath; available Sept. 1.

1330 VERMONT AVE.—Large, attractive room for two; two doubles; twin beds; excellent food; congenial people; $35 ea.

Post Classified Ads—National 4200

Room and Board — 34

1448 GIRARD—Newly furn. rm., meals; priv. home; gentlemen or empl. couple; all privileges; $27.50 each. CO. 7257-J.

1828 LAMONT ST. NW.—Cool, newly furn. twin-bedroom, next bath; suitable 2, child; porch; also front single; reas.

1776 MASS. AVE. N.W.
A Real Home for Young People

New Hampshire Terrace.
1707 N. H. Ave.—Single and doubles, with priv. baths. Southern cooking.

Apartments—Furnished — 45

A CHARMING 2-bedroom apt.; priv. bath; refined, detached home; complete for housekeeping. 1347 Montague st. nw.

A ST. SE., 1332 (Nr. 14th st.)—2 newly decorated rooms, completely furn.; 7 windows; next bath and shower. New elec. refrig. Adults. LI. 2224.

APT., completely furnished; bedroom, living room, bath, sun porch, kit., dinette, $65 mo. Shown by appointment. Call residence at 6065 or office, NAt. 3120, Extension 783.

ATTRACTIVE sublet 1 rm., dinette, kit., bath; 2 expo.; lovely view. 2712 Wis. ave. Mass. bus and Friendship Hgts. car.

CALIF. ST. NW., 2219—Sublet Aug. and Sept., foyer, l. r., d. r., 2 bedrm., scr. pch., kit., bath; nr. cars, bus. DU. 4930.

CLIFTON MANOR, 2514 14th st. nw.—1 and 2 rooms, kit., tile bath, shower, switchb. elev., refrig.; $45 to $65; unfur., $35 to $55; air conditioning available.

CLEAN 1-2 rooms, kit., Frigid., gas, elec.; $5, $8, $12 wk. 2544 14th st. nw. Janitor.

COLUMBIA RD., 2015—2 large well-lighted front rms.; elc. refrig.; everything furn. $42.50.

DOWNTOWN, walking distance, 1313 R. I. ave. nw.; newly dec. studio apt; c. h. water; elect refrigerator. Reas.

DUPONT CIRCLE, 1620 19th st.—Living-bedroom, kit., bay window; private bath; Frigid.; $45; also $25 light h. k. apt.

EAST CAPITOL, 311—Desirable 2 rooms, nicely furn., clean; everything; $7 wk.

F ST. NW., 1749—1 large room, kitchenette, semi bath, nicely furnished; gas, elec. refrig. included. Conv. downtown. Lady. $30. ME. 7187.

FRANCIS SCOTT KEY APT. HOTEL (20th and F sts. nw.)—1 rm., kitchen, dinette, priv. bath; day, $3, one or two persons; week, $18; month, $60; full service Frigidaire. Nicely furnished. NA. 5425.

FOR RENT—Small furnished apt. over garage; in Edgemoor; $50 mo.; available August and September. WI. 3697.

GIRL to share apt. with 2 others; good location. Call eves., WO. 0764, Apt. 203.

HARVARD ST N.W., 1301—Entire 2d floor corner home; 3 rooms, kit., priv. bath, gas, elec.; refrig.; suit. 3 or 4. Adults. $60.

KALORAMA RD. NW., 1818, Apt. 8—2 rooms, kitchen, bath, first floor; 2 exposures; elec., gas, Frigidaire, phone.

MERRILL MANSIONS, 1361 Fairmont st. nw.—Cool, attractive, apts., 1, 2, 3 rms., bath, kitchen, elec. refrig.; $40-$65.

ONE room, kit., bath, comp. furn.; 2100 Eye st. nw., Apt. 706. The Barclay. Apply resident manager.

ORREN ST. N.E., 1409—Large kitchen, dinette, living room, bedroom, priv. bath; adults only; $45 mo. LIncoln 6683-J.

PETWORTH, 426 Shepherd st. nw.—Two rms., kit. and pvt. bath; c. h. w., elec. refrigeration, heat, light; adults only.

QUE ST. NW., 1733—Large room, kitchenette apt.; gas range, Frigidaire. DU. 9854.

RIGGS PL. NW., 1715—3 rooms, kit., bath; priv. entr.; ent. 1st fl.; elec. and ph. $65.

SMITHFIELD, 1115 9th St. N.W.—Linens, gas, elevator service; $7 per week up.

SPECIAL summer rate; large, cool 5 rms., kit., bath; north and south expos.; 2 bedrms.; water and heat; Methodist Bldg., by Supreme Court; rents for $110 unfurn; will sublet from date of adjournment of Congress until December 15 at special summer rate of $85 mo.; refs. required. AT. 7108.

TAKOMA PARK—3 rms., garage, insulated, a. m. i.; attractive, shady, refined home. adults. 120 Chestnut ave. SH. 2248.

TAK. PK., D. C., 212 Carroll st.—2 large well-lighted airy rms., newly dec.; kit., priv.; b.; h.w.h.; 2d fl.; conv. bus, car; $55.

7TH ST. NE., 30—Entire fl., furn.; 3 rms., pvt. bath; c. h. w.; heat, gas, light, refrigid.; garage; $48 mo.

14TH ST. N.W., 2517—Attractive, large room; shower bath; furn. to suit; refrigeration, gas, elec.; $25-$35. AD. 1635.

17TH ST. NW., 1737—1 room, kitchen, Frigid.; semibath; $32.50; couple.

405 KEDRICK, 1801 K N.W.—Large 1-2-rm. bath apts., fine closets, showers.

1857 MINTWOOD PL. NW.—2 rms., kit., bath; basement apt.; nicely furn. $10 wk.

London Hall Apt. Hotel
1133 13th st. nw.—Bed-living rm., dress. rm., kit., bath, elec., gas, linen, Frigid; $3 day; $15 wk. up; $45 up. NAt. 9010.

Furn. or Unfurn. — 46

ALTON APTS., 1445 Park road nw.—1 and 2 rooms, dinette, kitchen and bath; Frigidaire; elevator. See resident manager.

CHARMING large studio; kitchen, large bath and dressing room, on Dupont Circle. HObart 1798.

K ST. NW., 1002—$35; 2 large rms., bath, 1st floor front. NAt. 8682.

THE FLEETWOOD
3707 WOODLEY RD. N.W.
Bedroom, living room, kitchen, dinette and bath. WOodley 0615.

6TH ST. N.E., 318—Entire 2nd floor, modern, 2 rms., kitchen, tile bath. LI. 5736-J.

Attractive furnished or unfurnished apartments. Delightful sun decks.
The Cavalier
3500 FOURTEENTH STREET N.W
FRED R. FOSTER, Mgr.

Moving and Storage — 46A

KRIEG'S—50 yrs. guar. moving, packing, shipping; local-long distance. DI. 2010.

MOVING by careful men. Stor., $2 mo. up. Union Storage Co., 705 Fla. nw. NO. 0104.

Free Packing Books, china; local moving. Mr. Sorel. GE. 0300.

Apartments—Unfurn. — 47

AIR-CONDITIONED Marlyn Apts.—New bldg. 2 rms., cor. Avail. Aug. 1. EM. 4548.

AIR-COOLED—Beautiful 2-room corner apt. Month of August or longer. Exceptional. EMerson 4548.

ALEX.—2 lge. rms., fireplaces in both rooms; large mod. kit. and bath; use of garden; all utilities incl., $60. MR. BARTON. TEmple 4684 bet. 1 and 4 p. m.

BEAUTIFUL Randle Heights—Attrac., new, 3 rms., kit., bath; heat, elec., gas incl.; $50. Samuel Masson, 2522 Que st. se.

C ST. S.E., 1830, Apt. 4—2 large rooms, kitchen, bath, dinette, screened porch; oil heat, hot water incl.; A-1 condition; very reas. DIst. 2434. Other apts. avail.

CONN. AVE. NW., 3620—Newly decorated; 2 rooms, kitchen, bath, hall; refrigeration; $45; resident manager.

CONNECTICUT AVE. in one of the most exclusive houses; 6 rooms, 2 baths, $140.
LOUIS P. SHOEMAKER
1719 K St. N.W. NA. 1166.

DOWNTOWN—221 P St. N.W.—Bachelor apt., $25. 2 rms., kit., bath, $37.50. Refrig. free. F. M. Pratt Co. NA. 8682.

ENTIRE 1st fl.; 2 large rms., kit, semi-priv. bath; 2 porches; oil heat; gas, elec., c. h. w.; unl. ph.; $42.50. 257 16th st. se.

GEORGETOWN, 1729 35th nw.—2 rms., k., bath, $42.50. F. M. Pratt Co., NA. 8682.

MASS. AVE. N.E., 301—Corner apt., 4 rms., bath; adults only; $57. LI. 0430.

MERIDIAN ST. NW., 1513, Apt. 4—4 rms., bath, $45; avail. Aug. 1. Walter M. Bauman, 1 Thomas Circle. NA. 6229.

ONE, TWO ROOMS, kitchen, dinette and bath; completely modern apartments. 930 Randolph st. nw.

QUINCY ST NW., 1389—2 large rms., kit., hall, bath, elec., gas, heat; $40; adults. Apply 3801 14th st. nw.

SEVERAL desirable apartments available. RANDALL H. HAGNER & CO., INC. 1321 Conn. Ave. DEcatur 3600.

3RD ST. NW., 5410—2 rooms, kitch., dinette, bath, porch awnings, $40.50. BRENNAN & PORTER REALTY CO. NA. 3524. 927 15th St. NW.

141 13TH ST. N.E.—2 rms., kit., bath, entire 2nd flr., heat, light, gas incl. $40.

Continued on Following Page.

Your Sunday Want Ad Will Cost Less in The Post! Call NAtional 4200

Post Classified Ads—National 4200

Apartments—Unfurn. 47

Continued From Preceding Page.

THE REEDER, 2824 12th St. N.W.—2 large rooms, kit., bath, heat, hot water; refrig. free; redec. throughout; greatly reduced. See janitor, or phone DIst. 2434. Other apts. available.

3806 CHANNING ST. N.E.—3 rooms, bath; private entrance; electricity; $30.

1405 HARVARD ST. NW., THE WILSON—3 rooms, kitchen, bath; electric refrigeration on house current; apartment in good cond. See resident manager. $50. AMERICAN SECURITY & TRUST CO. NA. 4815. 15th and Pa. Ave. N.W.

BRAND-NEW. AIR-CONDITIONED.

Beautiful front apt., consisting of living room, bay solarium, bedroom, kitchen and bath.

High Towers, 1530 16th St. MI. 6565.

MODERN ELEVATOR BUILDING.
3501 13TH ST. N.W.
"STRATHMORE."
$47.50. 2 rooms kitchen, dinette, bath. $47.50
FREE Refrigeration.
Manager, CO. 2653.

1483 NEWTON ST. N.W.
1 room and bath, bachelor........$25.00
3 rooms, kitchen and bath........$50.00
628 NORTH CAROLINA AVE. S.E.
4 rooms, kitchen and bath........$52.00
GEORGE F. HANE, INC.
514 F St. N.W. NAt. 3964.

2012 O STREET N.W.—THE LELAND. Bachelor apartment. Two rooms and bath. Electric refrigeration. $35.00. AMERICAN SECURITY & TRUST CO. NA. 4815. 15th and Pa. Ave. N.W.

814 M STREET N.W. Three rooms, kitchen, bath. This is a desirable apartment for a small family who want reasonable rent. $35. AMERICAN SECURITY & TRUST CO. NA. 4815. 15th and Pa. Ave. N.W.

3935 GEORGIA AVENUE N.W. Two rooms, kitchen, bath..........$37.50 AMERICAN SECURITY & TRUST CO. NA. 4815. 15th and Pa. Ave. N.W.

1630 FULLER STREET N.W.—THE MOZART. Apartment 301—Three rooms, kitchen, bath. Electric refrigeration on house current. $65.00. AMERICAN SECURITY & TRUST CO. NA. 4815. 15th and Pa. Ave. N.W.

1007 9th ST. N.W.
1 room, kitchen, bath $30
2 rooms, kitchen, bath $40
3 rooms, kitchen, bath $45
Completely modernized; new condition.
MOUNT VERNON CORPORATION.
2d Floor, Machinist Bldg. NA. 5536.

930 EMERSON ST. N.W.
2 rooms, kitchen and bath........$38.50
Electricity Included in Rent.
Resident Manager, GEorgia 6996.

1702 SUMMIT PL. N.W.
2 rooms, kitchen, dinette, bath....$50.00
Gas, Electricity Included in Rent.
Resident Manager, AD. 10480.

414 SEWARD SQ. S.E.
3 rooms, kitchen, dinette and bath..$45.00
Gas, Electricity Included in Rent.
Resident Manager, AT. 4078.

3220 CONN. AVE. N.W.
2 rooms, foyer, kitchen, dinette and bath .... $62.50 and $67.50
Refrigeration on House Current.
Resident Manager, WO. 0764.

4800 GEORGIA AVE. N.W.
2 large rooms, foyer, kitchen, dinette, bath and porch..........$52.50
Gas, Electricity Included in Rent.
Resident Manager, GE. 6996.

1614 17TH ST. N.W.
1 and 2 rooms, kitchen, large foyer and bath ....$40.00 and $52.50
Gas, Electricity Included in Rent.
Resident Manager, DE. 3218.

1451 PARK RD. N.W.
1 room, kitchen, dinette and bath..$40.00
Refrigeration on House Current.
Resident Manager, AD. 6939.

2145 CALIFORNIA ST. N.W.
1 room, kitchen, dinette and bath..$42.50
2 rooms, kitchen, dining alcove and bath $60
Refrigeration on House Current.
Resident Manager, DU. 1674.

1530 R. I. AVE. N.E.
2 rooms, kitchen, dinette, bath and porch $48.50
Refrigeration on House Current. Elevator.
Resident Manager, NO. 7157.

4700 CONN. AVE. N.W.
2 rooms, kitchen, dinette, bath and porch $75.00
6 rooms, kitchen, 2 baths and porch $135.00
Refrigeration on House Current. Elevator.
Resident Manager, WO. 0845.

REAL ESTATE MORTGAGE & GUARANTY CORPORATION
1610 K St. N.W. NA. 1403

DOWNTOWN, $29.50
427 4th St. N.W.—3 rms., bath, newly dec. AD. 1524.

$37.50 950 LONGFELLOW NW.—2 rms., kit., bath; jan. serv. NA. 6717.

225 MASS. AVE. N.E.
Attractive front apartment of large living room with Murphy bed, dinette, kitchenette, bath and small screened-in porch. Free electricity; $45. Apply janitor.
WAGGAMAN-BRAWNER.
1700 Eye St. N.W. ME. 3860.

JULY SPECIAL
2 EXPOSURES. INCL. ALL ELEC
$58 2 r., k., b., lge. hall. din.
$68 3 r., k., b., lge. hall. din.
Modern. Fireproof. Elevator.
3217 CONN. AVE. Res. Mgr.

$42.50 Front. 4 rms., kit., bath; near stores, cars. 610 Irving st. nw.

DOWNTOWN APARTMENT
1722 H ST.
1 large room, kitchen and bath; electric refrigeration.
NATIONAL MORTGAGE & INV. CORP.
NA. 5833. 1312 N. Y. Ave.

Beautiful Duplex Apartment
441 MANOR PL. N.W., APT. 2.
Consisting of three large rooms, kitchen and bath. Kitchen has been completely remodeled into a scientifically modern kitchen; bath is fully tiled with shower. Has Venetian blinds. Rear yard. Rental—$49.50.
One block north of Park Rd. One Block West of Soldiers' Home.
HENRY J. ROBB
1024 Vermont Ave. DIst. 8141.

OUR BEST RENTALS
THE ROCKLEDGE,
2456 20th st. nw.—2 rms., kit. and bath; free refrg., elevator; in delightful Rock Creek Park; $57.50.
MERIDIAN MANOR,
1424 Chapin st. nw.—2 rms., kit., dinette, and bath, elevator, free refrig.; modern and clean; $48.50 and up.
2809 15th ST. N.W.
1 room, kitchen, bath apt., $35.
McINTIRE PROPERTIES, INC.
1424 Chapin St. N.W. ADams 6150.

A Location of Convenient Accessibility TO DOWNTOWWN

Park Central

Cor. 19th & F Sts. N.W.

You owe it to your budget to inspect these desirable and cozy apartments now available in this attractive building.

Bachelor apt. and one to three rooms, kitchen and bath apts.

Rentals from **$39.50**

Features Include:

Ventilating doors for added coolness. Valet and beauty shop service in building. Sun garden.

24-hour switchboard and elevator service. Bellboy service, carpeted corridors.

See Resident Manager—MEt. 6540. Open and Lighted Until 10 P. M.

14th & K CAFRITZ DI. 9080

Post Classified Ads—National 4200

Apartments—Unfurn. 47

1441—HARVARD ST. N. W.
Newly decorated. 2 large rooms, kitchen and bath; $45; refrigeration free.

Conn. Ave. Nr. Calvert St.
4 large rms., kit., bath, refrig.; excel. neighborhood and close to all conveniences; $58.50. MEt. 5400.

1106 9TH ST. N.W.—$50
CENTRAL LOCATION
6 rooms and bath; heat and hot water included. NA. 8731.

"THE SHAWMUT."
2200 19TH ST. N.W.
(Kalorama and 19th.)
Modern 8-Story Building.
2 Elevators. Switchboard on 24-Hour Service. Big Rooms.
With Artistically Painted Walls.
INSPECT DAILY TILL 10 P. M.
807 15th St. AMERICAN CO. NA. 8032.

1758 COLUMBIA RD. N.W.
(1½ Blocks North of 18th and Col.)
1 room, Pullman kitchen and bath; Venetian blinds; textured walls; electric refrigeration; $32.50. Also desirable front apt. of living room, bedroom, kitchenette, dinette, bath and foyer, $45. Apply first floor store.
WAGGAMAN-BRAWNER.
1700 Eye St. N.W. ME. 3860.

NEW BLDGS.
BOULEVARD APTS.
S. Washington and Green Sts., Alexandria, Va.
NOW OPEN
Inspection Daily Until 10 P. M.
Two of the finest apartment buildings in Virginia.
15 MINUTES TO DOWNTOWN WASHINGTON
Model Apt. Furrnished by the Hecht Co.
JEFF FORD MANAGEMENT

Post Classified Ads—National 4200

Apartments—Unfurn. 47

1832 BILTMORE ST. N.W.
4 Rooms. Kitchen and Bath.

50 EYE ST. N.W.
1 and 2 rooms, kitchen and bath, heat and hot water, refrigeration. Rent, $35 and $50 month.
WM. H. SAUNDERS CO., INC.,
DIst. 1015. 1519 K St. N.W.

$52.50
5204 3rd ST. N.W.
NEW BUILDING.
2 rooms, kitchen, dinette and bath; cross ventilation; bedroom, large closets. Venetian blinds, vent. fan; opposite park; close to stores, transportation.
RES. MGR., APT. NO. 3.

See These Apts.
1717 Columbia Rd. N.W.
1 room, kitchenette and bath.................. $30
1419 R St. N.W.
4 rooms, kitchen and bath.................. $55
Tyler & Rutherford, Inc.
1512 L St. N.W. NA. 0475

1830 R ST. N.W.
3 large rooms, kit., hall, bath..$80.00
2 rooms, kitchen, bath..........$60.00
Resident Manager, NOrth 0983
3435 R ST. N.W.
3 rooms, kitchen, bath, foyer...$47.50
Resident Manager, Michigan 8354
2707 12th ST. N.E.
3 rooms, kitchen, bath..$42.50 & $45
See Mgr., 1208 Evarts N.E., DU. 7320
1647 LAMONT ST. N.W.
1 rm., foyer, dress. closet, bath. $40.00
2 rms., kit., dinette, hall, bath. $55.00
Resident Mgr., COl. 2094
1929 FIRST ST. N.W.
2 rooms, kitchen, bath.........$42.50
Resident Manager, DE. 3276
1208 EVARTS ST. N.E.
1 room, kitchen, bath..........$31.50
Resident Manager, DUp. 7320
MT. VERNON CORP.
2nd Fl. Machinists Bldg. NA. 5536

COMPARE
All This for Only
$56.50

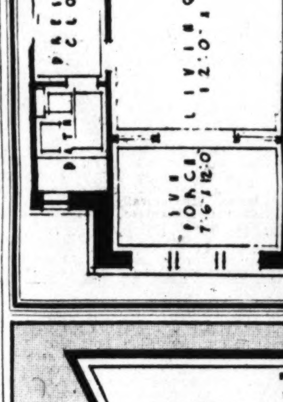

the ROOM SIZES, the CLOSET SPACE and above all the RENTS at
MILTON HALL
2222 Eye Street N.W.
(One Block South of Pa. Ave.)
with other apartments available and we know you will then want to live in this 8-story air-cooled building.
RENT INCLUDES ELECTRICITY
(for lighting, cooking and refrigeration)
and
SWITCHBOARD SERVICE
- All-Electric Kitchens
- Air Cooled Corridors
- Sun Promenade on Roof

For Floor Plans and Reservations See Resident Manager
J. A. McKeever Co., Inc.
Managing Agent
1625 K St. N.W. Dist. 9706

THE
KEYSTONE
2150 Penna. Ave. N.W.

1 room, foyer, dressing closet, pullman kitchen and bath, **$45.00.**

1 room, foyer, sun porch, dressing closet, kitchen and bath, **$54.00.**

1 room, foyer, sun porch, dressing closet, dining alcove, kitchen and bath, **$57.50.**

Gas, Electricity, Refrigeration and Switchboard Service Included in Rent.

Carpeted Corridors, Ventilating Doors, Parquet Floors, Painted Walls, Roof Garden

24-Hour Switchboard and Elevator

Resident Manager, REpublic 2646

J. A. McKeever Co., Inc.
Managing Agent
1625 K St. N.W. Dist. 9706

EXCELLENT APARTMENTS
That Emphasize Value!
WEAVER BROS., Inc.
Managing Agents
WASHINGTON BLDG. • DI. 8300

THE CHANCELLOR
214 Mass. Ave. N.E.
1 room and bath $35.00
1 room, kitchen, bath.........$45.00
2 rooms, kitchen, bath $50.00
3 rooms, kitchen and bath....$65.00
Elevator and switchboard service.
Res. Mgr., MRS. GRANT, AT. 4240.

THE NORMANDIE
6817 Georgia Ave. N.W.
1 room, kitchen, dinette, bath, dressing closet $52.50
2 rooms, kitchen, dinette and bath $60.00
3 rooms, kitchen, dinette, bath, foyer and porch $88.50
A new building with all utilities but telephone included in rent.
Res. Mgr., MRS. HYATT, GE. 5909.

ALTO TOWERS
3206 Wisconsin Ave. N.W.
(Opposite National Cathedral)
1 and 2 rooms, kitchen, dinette, bath .... $42.50 and $57.50
A 2-bedroom unit at $75.
Elevator Service. Electric Refrigeration.
Resident Manager, MRS. BURROWS, EM. 8335

1314 Mass. Ave. N.W.
1 room, kitchen, bath (efficiency unit) $50.00
2 rooms, kitchen, dinette, bath and foyer $77.00
Utilities included.
Res. Mgr., MRS. BALL, ME. 3477.

5922 13th St. N.W.
(Corner 13th & Peabody Sts.)
1 room, kitchen, dinette and bath $42.50
2 rooms, kitchen, dinette and bath $45.00
3 rooms, kitchen, dinette and bath $65.00
Res. Mgr. MRS. SEABROOK RAndolph 5515.

MACOMB GARDENS
3725 Macomb Street N.W.
1 room, kitchen, dinette, dressing closet, bath, foyer $45.00
2 rooms, kitchen, dinette, bath and foyer $60.00
3 rooms, kitchen, dining alcove, bath and foyer $85.00
Elevator, Gas and Refs. Included.
Res. Mgr., MRS. HERTERT, EM. 5652.

THE GELMONT
1835 3rd St. N.E.
1 and 2 rooms, kitchen and bath ....$42.50 up
Gas, electricity and refrigeration included in rent.
Res. Mgr., MRS. ETZLER, DEcatur 2690.

BLAIR PARK APTS.
7819-23 Eastern Avenue
(½ block east of Georgia Avenue at D. C. Line.)
1 room, kitchen, dinette and bath $40.00
3 rooms, kitchen, dinette, foyer, bath and porch $63.00
Carpeted halls, elevator and janitor service.
Res. Mgr., MRS. BLAUER, SH. 4713.

APARTMENTS OPEN DAILY AND EVENING FOR INSPECTION

• SEE RESIDENT MANAGER OR APPLY AT OFFICE •

How to place Want Ads

If you have anything to rent or sell, or if you're looking for help, use Post Want Ads. Call NAtional 4200—or take your ad to any of these Post Want Ad Branches:

Jolson Pharmacy, 5000 First St. N.W.
Matthews Pharmacy, 1257 South Capitol St.
Modern Drug, 1300 11th St. N.W.
Novelty Pharmacy, 1601 11th St. N.W.
Johnson Pharmacy, 600 3d St. S.W.
Alaska Ave. Pharmacy, 7806 Alaska Ave.
Paul's Drug Store, 901 Fourth St. N.W.
Garfield Park Drug Store, 311 15th St. S.E.
Hailstork's Drug Store, 732 2d St. S.W.
Imperial Pharmacy, 2624 P St. N.W.

Additional branches are listed on opposite page

Post Classified Ads—National 4200

Apartments—Unfurn. 47

"Wakefield Hall"
One room, kitchen, dinette and bath. $47.50
2 Rooms, Kitchen, Dinette, Bath. $57.50
4 Rooms, Kit., Bath $82.50
Elevator
Electric
Refrigeration
Resident Manager
2101 NEW HAMPSHIRE AVE.
H. L. RUST CO.
1001 15th St. NA. 8100

Post Classified Ads—National 4200

Apartments—Unfurn. 47

405 V ST. N.E.
2 rms., dinette, kit., tile bath-shower $37.50
1413 GIRARD ST. N.W.
2 rooms, kitchen, bath......$40.00
5510 FIRST ST. N.W.
2 rms., dinette, kit., tile bath-shower $50.00
6615 EASTERN AVE.
Takoma Park, Md.
4 rooms, bath; front porch with yard $45.00
LEE D. LATIMER COMPANY
722 Investment Bldg. NA. 4116

Attention! Embassy Attaches
TWO SPACIOUS STUDIO DUPLEX APARTMENTS
NOW AVAILABLE IN THE UPPER 16TH ST. EMBASSY SECTION
2633 15th St. N.W.
Apt. 4 (3 Floors) 1st floor—3 bedrooms, bath, rear entry. 2nd floor—2 story studio living room 25½x20, with open fireplace, large dining room, kitchen and porch. 3rd floor—Large bedroom and bath. $120
Apt. 5 (2 Floors) 1st floor—Living room with open fireplace, dining room and kitchen. 2nd floor—2 large bedrooms and bath. $100
Both Partly Furnished. Will Redecorate to Suit Tenant.
TYLER & RUTHERFORD, INC.
1512 L St. N.W. NA. 0475

Under Management of
H. L. Rust Company
1001 15th St. N.W. NAtl. 8100

2445 15th ST. N.W. Meridian Park Apts. New building opposite Meridian Park. 1 room, kitchen, dinette, large dressing room and bath.	$49.50
2 rooms, kitchen, dinette and bath. Elevator and secretarial switchboard service. Resident Manager.	$62.50
3025 Porter St. N.W. Just west of Conn. Ave. 3 rooms, kitchen and bath. Refrigeration included in rental.	$55.00
1316 N. H. Ave N.W. Near Dupont Circle 3 rooms, kitchen and bath.	$70.00
4 rooms, kitchen and bath. 24-hour elevator and switchboard service.	$75.00
2627 Adams Mill Road N.W. A quiet, cool residential neighborhood; 3 and 4 rooms, kitchen and bath. Electric refrigeration included in rent.	$60.00 and $65.00
1831 SECOND ST. N.E. Opposite McKinley High School. 2 rooms, kitchen, dinette and bath. See Resident Manager.	$45.00
906 GALLATIN ST. N.W. One block west of Georgia Ave. Convenient location for stores and car line. Corner apts. of 3 rooms, kitchen and bath.	$60.00
3900 14th ST. N.W. Randolph Terrace. Very desirable apts. of 3 rooms, kitchen, dinette, bath and inclosed porch. Refrigeration included in rent. Elevator. Resident Manager.	$59.50
1410 M STREET N.W. Just off Thomas Circle 4 rooms, kitchen and bath. Refrigeration included in rent. Elevator. Resident manager.	$70.50
1235 RANDOLPH ST. N.W. At Corner of 13th St. 2 rooms, kitchen and bath. Electric refrigeration.	$45.00

Completely **AIR** *Conditioned*

FOR YEAR 'ROUND COMFORT . . . LIVE AT

4801 CONNECTICUT AVENUE

THE combination of ultra-modern facilities, an unsurpassed residential location and the delightful comfort you derive from the individually controlled air-conditioning makes 4801 Connecticut Avenue the smart place to live. Here, every thought for ultimate comfort has been incorporated . . . for year 'round comfort, air-conditioning controlled by you in each room . . . a complete circulation of fresh, filtered air, dehumidified in the summer season, humidified for winter warmth. Simple thermostatic control regulates the temperature you want. For the comfort and convenience of housekeeping, all the time-saving, step-saving facilities in your kitchen and throughout your apartment . . . for your complete comfort, house services include two dual-control elevators, secretarial telephone service throughout 24 hours, garage accommodations and a delightful roof terrace for your leisure moments. 4801 Connecticut Avenue . . . a combination of every feature fashioned for smart, comfortable living. Make your selection now!

1 and 2 Bedrooms
Living Room
Kitchen
Dining Alcove
Bath
$79.50 TO $125
Including Gas and Electricity

Model Apartments Furnished by M. Lipnick, Interior Decorator

SEE RESIDENT MANAGER or TELEPHONE WOodley 5900

REAL ESTATE MORTGAGE & GUARANTY CORPORATION
1610 K Street N.W. NAtional 1403

Post Classified Ads—National 4200

Apartments—Unfurn. 47

See
These Apartments and Be Convinced.
They ARE the BEST
VALUES IN TOWN
815 MARYLAND AVE. N.E.
1, 2 and 3 Rooms, Kitchen and Bath.
$33.50 to $50
Including Refrigeration
• Magic Chef Ranges • Inlaid Linoleum • Hardwood Floors • All apartments in good condition • Conveniently located.
Open and Lighted Evenings to 10 P. M.
The Mardav Apts.
815 Maryland Ave. N.E.

This Brand New Downtown Apartment
Awaits Your Inspection
GWENWOOD
Modern as Tomorrow
1020 19th St. N.W.
(19th at K)
AIR-COOLED
Planned for those who wish to enjoy the best a modern apartment affords at Budget Rentals.
$47.50 to $79.50
Features:
Modern air-cooling . . . ventilating doors . . . Venetian blinds . . . all-electric kitchen . . . carpeted corridors . . . parquet floors . . . painted walls . . . steel kitchen cabinets . . . 24-hr. switchboard and elevator service . . . bell boys . . . large closets . . . sun deck for tenants . . . built-in beds . . . built-in dinette sets.
Open From 9 A. M. to 10 P. M.
See Manager, Rep. 4035.
14th & K Sts. CAFRITZ Dis. 9080

THE EDDYSTONE
1301 Vermont Avenue N.W.
1 room, dinette, dressing closet, kitchen and bath........$55.00
Electricity (for lighting, cooking and refrigeration) and switchboard service included in rent.
Roof Garden and Ventilating Doors
Resident Manager, DE. 1080

THE WILLSONIA
1830 K Street N.W.
1 room, sun porch, dressing closet, kitchen and bath........$54.50
Gas, electricity, refrigeration and switchboard service included in rent.
Roof Garden and Ventilating Doors
Resident Manager, NA. 9086

2206 EYE ST. N.W.
2 rooms, kitchen and bath, $45.00
Venetian blinds, hardwood floors. Newly decorated throughout.
Electric Refrigeration.
See Manager at "Munson Hall"
2212 Eye St. N.W.

THE WEST END
2124 Eye St. N.W.
1 room, kitchen and bath..$47.50
2 rooms, kitchen and bath, $59.50
Gas, electricity, refrigeration and switchboard service included in rent.
Roof Garden and Ventilating Doors
Resident Manager, RE. 3404

MUNSON HALL
2212 Eye St. N.W.
1 room, sun porch, dressing closet, kitchen and bath....... $54.50
2 rooms, foyer, dinette, kitchen and bath $73.50
Electricity (for lighting, cooking and refrigeration) and switchboard service included in rent.
Roof Garden and Ventilating Doors
Resident Manager, RE. 2323
J. A. McKEEVER CO., INC.
Managing Agent
1625 K St. N.W. DIst. 9706

Post Classified Ads—National 4200

Apartments—Unfurn. 47

NEW 2 and 3 ROOM APARTMENTS
1904 3rd ST. N.E.
Open and Lighted to 9 P. M.
Representative on Premises
Perfectly appointed 2 and 3 room apartments, each with hardwood floors, kitchen, table-top gas stove, electric refrigerator, bath with shower and screened porch . . . Transportation, schools and stores adjacent. Heat, hot water, janitor service. In a delightful residential section.
Wm. H. Saunders Co., Inc.
DI. 1015 1519 K St. N.W.

THE WHITECOURT
2131 O St. N.W.
2 rooms, kitchen and bath....$45 up
Electrolux Refrigeration.
2535 13TH ST. N.W.
2 rooms, kitchen and bath $45
3 rooms, kitchen and bath $50
Electric Refrigeration on House.
1321 EUCLID ST. N.W.
3 rooms, kitchen and bath $47.50
Electrolux Refrigeration.
1526 17th ST. N.W.
1 room, kitchen and bath ....$35 up
2 rooms, kitchen and bath $50
1745 K ST. N.W.
1 room and bath $40
1 room, kitchen and bath $45
Electric Refrigeration.
6645 GA. AVE. N.W.
1 room, kitchen & bath...........$35
2 rooms, kitchen, bath..........$47.50
Refrigeration on House Current.
H.G. Smithy Co.
811 15th St. N.W. NA. 5903

7019 GEORGIA AVE.
(THE DAHLIA)
2 rooms, dinette, kitchen, bath **$55.00**
Front Apt. Inclosed Sun Porch. Refg. on H. C., Res. Mgr., Randolph 4630.
4425 14th ST. N.W.
3 rooms (2 bedrooms), kitchen and bath....... **$55.50**
2 rooms, kitchen and bath **$44.50**
Refg. on H. C. See Janitor.
2504 10th ST. N.E.
(Dahlgreen Courts)
2 rooms, kitchen, dinette, bath **$43.00**
Refg. on H. C. Res. Mgr., DUpont 1936
2520 10th ST. N.E.
3 rooms (2 bedrooms), kitchen, dinette & bath. **$56.00**
Refg. on H. C. Res. Mgr., DUpont 1936
ABOVE APTS. OPEN AND LIGHTED UNTIL 9 P. M.
EDW. M. WILLIS
816 Investment Bldg. NA. 7479

315 and 321 DECATUR ST. N.W.
Bedroom, living room, dinette, kitchen, bath and screened porch. Near school and bus service.
5236 14TH ST. N.W.
Bedroom, living room, dinette, kitchen & bath $51.50
2010 FENDALL ST. S.E.
Bedroom, living room, dinette, kitchen, bath & screened porch. High elevation. Refrigeration.......... $49.50
250 GALLATIN ST. N.W.
Living room, bedroom kitchen, bath....... $50.00
601 PARK RD. N.W.
2 rooms, kitchen and bath $45.00
1925 2ND ST. N.E.
Bedroom, living room, dinette, kitchen, bath & screened porch. High elevation, lawn chairs, shade trees. $50.00
2001 2ND ST. N.E.
Bedroom, living room, dinette, kitchen, bath, screened porch. Near school and transportation. Lawn chairs $50.00
4017 7TH ST. N.E.
2 bedrooms, living room, dinette, kitchen and bath.......... $57.50
WM. H. SAUNDERS CO., INC.
1519 K N.W. DIstrict 1015

CLIFTON TERRACE
14th & Clifton Sts. N.W.
It's Cooler Here on Top of the City
Only 10 minutes to heart of town. Freshly decorated units. Nice views. Spacious grounds surround the building. Safe playground for children.
★
2, 3 and 4 room kitchen and bath units
$50.00 up
24-Hour Elevator and Switchboard Service
Resident Manager
H. L. RUST CO.
1001 15th St.
NA. 8100

COLORED—637 3rd st. ne.—1 and 2 rooms, kitchen, bath. $35-$40. NA. 8682.

COLORED—2724 11TH ST. N.W.
1 room, kitchen and bath $35.00
2 rooms, kitchen and bath $42.50
BOSS & PHELPS.
1417 K St. N.W. NA. 9300.

Studios—Rent 48

STUDIO APT. of 3 rooms (rest room, work room, studio room with north and south light); good ventilation. WOodley 7565.

Offices—Rent 50

OFFICE space, living quarters; reasonable. 3302 M st. nw. MI. 9120.

NEAR GOVT. ACCT. BLDG.
1 to 3 large rooms, office, running water; excellent condition; $17.50; near law offices, courts, etc.
LEO M. BERNSTEIN & CO. MEt. 5400.

Desk Space—Rent 51

MAIL ADDRESS, TELEPHONE SERVICE, TELEPHONE ANSWERING SERVICE, WASHINGTON BUILDING. REP. 2131.

Stores—Rent 53

1007 9TH ST. N.W.
1st floor; suitable wholesale or retail; 1,000 sq. ft. (unobstructed), large rear lot. ONLY $50.
MOUNT VERNON CORPORATION.
2nd Fl. Machinist Bldg. NA. 5536.

NEW CORNER STORE.
30x80, with parking facilities, in fast-growing neighborhood. Ideal for live-wire druggist. Heat and water furnished. Rent reasonable.
R. D. STIMSON Realtor NA. 6880.

Post Classified Ads—National 4200

Stores—Rent 53

50 FEET LONG, 14 ft. wide; 1432 No. Cap. st.; any kind business. MEt. 1647; open.

Houses—Furnished 54

CHEVY CHASE, 4116 Ingomar st.—Det. 4 bedrooms, 2 inclosed porches; 1 year or more; conv. schools, transp. EM. [illegible]

GEORGETOWN—Cool, river view; 3 bedrooms, living room, dining room, study; 6 mos. or less; $80. Michigan 0813.

GEORGETOWN—Avail. Aug. 1-Sept. 15. Cool, beautifully furn. house; garden; garage. MI. 1798.

Houses—Unfurnished 56

ATTRACTIVE, new, 2 baths, $60 mo.; 6 rooms, clubroom, garage, apply 2706 Minnesota ave. se., 1 blk north Pa. ave. shopping center, near new bridge, golf course, real opportunity. AD. 4786 or LI. 8153.

CHEVY CHASE, 4112 JENIFER ST.—Semi-det. 6 rooms, bath, 2 pchs. oil heat, gar.; $67.50. Wisconsin 6822, 3 to 6 p. m. daily.

ELLICOTT ST. N.W., 4804 (American Univ. Park)—New 2-story det. brick; lg. lot, gar., $70. L. O. Turner, GE. 3007.

NR. 8TH & E S. E.—7 r. & b. $39.50. 3d fl. 5 rm. & b. flat, Park View, $35.50. Chevy Chase, $75 mo. up. R. 1, nr. Laurel, 5-A; 6 rm. & b. a.m.i., $35. 7 mi. out R. 5, modern bungalow, 3-A; $45. Nr. DOWER HOUSE, 8 rm., 15-A., $39. N. E. RYON CO., 1216 N. Y. ave. NA. 7907.

NEW 5-room brick; garage; $57.50. Nine-room house; 3 baths; $80. Arlington, Va. OX. 1001. CH. 5508.

OPEN AND LIGHTED, 7 to 9 p. m., Chevy Chase, D. C.; 6 rms., 2 baths, No. 5708 Nevada ave.; also 2974 Northampton st., corner Nebraska ave.; center hall, 6 rms., bath; also larger house nearby. All to include oil heat and refrigeration. Fulton R. Gordon, 1427 Eye st. nw., DIs. 5230, eves. WOodley 5691.

OVERLOOKING Potomac River—9 rooms, 1½ baths (2 kitchens), 3-car garage. To see, go up Conduit rd., left on Brewer st. Rent $75. 4517 Potomac ave. nw.

PETWORTH—6 rooms (4 bedrms.), refrig., garage; reasonable. Others, $52.50 up. WASHINGTON REALTY CO. GE. 8300.

SEVERAL desirable homes; good NW. section; $60 and up. A. D. Crumbaugh, 4908 Wisconsin ave. WO. 1-3-6-4.

SHERRIER PL. NW., 5201—New cor. det. brick Colonial, 6 rms., 1½ baths, scr. pch.; ultra-mod.; gar.; conv. trans.; $85.

11 ROOMS—Suburban residence, D. C.; city improvements; nice grounds; gar.; oil ht.; be seen to appreciate. Owner, GE. 1855.

4611 43D PL. NW.—Semidet. mod. 6 rooms, bath; $60. EM. 4024. NA. 4519.

OPPORTUNITY!
6-rm. house, select nw. section. AD. 3798.

226 E ST. N.E.
Suitable for rooming or tourist house; excell. cond.; 10 rooms; garage; oil heat. L. J. MILLS, NA. 4561.

$50 New, 5 rooms, bath; wooded lot; garage; nearby Maryland. [illegible]

OPEN TODAY 2 TO 6 P. M.
727 TAYLOR ST. N.W.—$65.50.
Modern 6 rm. house, auto. heat; refrig.; 2-car gar. Also, 5629 8th st. nw., $57.50; 522 Roxboro pl. nw., $55; 1323 Longfellow st. nw., $75. DIXIE Realty Co. NAt. 9880. Eves. RAnd. 3762.

1225 Rock Creek Ford Road N.W.
2-story brick dwelling, 6 rooms and bath; porches; garage. $52.50.
GEORGE F. HANE, INC.
514 F St. N.W. NAtl. 3964.

2119 Bladensburg Rd. N.E.
Semidetached, 6 rooms, bath, h.-w. h., gas, electricity; cellar; newly papered throughout. $35. L. J. MILLS NA. 4561.

Houses—Rent or Sale 57

9-ROOM 2-bath brick Colonial; oil heat; 3 fireplaces; 2-car heated garage; servants' quarters; screened porch, etc.; about 5 acres; rent $100 mo. or $12,000 sale; nr. Clinton, Md. Owner, DI. 7321.

Suburban—Rent 58

ARLING., VA.—2 bedroom bung.; excel. location; oil heat; 10c bus; $60. CH. 3561.

ARLING.—5 r., b., elec., h.-w. h.; refrig.; gar.; 10c bus; adults; $37.50. CH. 3259.

ARLING., VA., 1247 N. Vt. st.—New bung.-style, 5-rm. house; compl. base't.; gas h.; air-cond.; $55 unf.; $65 fur. CH. 4739.

ARLING.—8 rms., 2 baths, oil heat; large screened porch; spacious woods, grounds; $100 to approved tenants; inspect by appointment. RALPH CRAIN, CH. 3259.

AURORA HILLS, Arlington, Va., 719 24th st. S.—6 rms., auto. heat and hot water; screened porch; gar.; nr. stores, bus, Army-Navy Club; unfurn.; $70 mo. See Sat. aft. or Sun. or call NA. 6000, Br. 150 during Govt. hrs. M. W. CHINN, Owner.

COLONIAL HOME (brand new)—10 min. Navy Bldg.; 3 bedrms., 2 baths, 2nd floor; 1st floor bedrm. and bath; auto. heat; shade trees. 2-car garage. CH. 0250.

LOG CABIN, 4 rooms, bath, large porches; attractive surroundings; gas, electric; bus; $25. Fairfax 254-J.

6 ROOMS and bath, garage; 1 acre, on bus; $55 per month. B. M. Smith, 3400 Columbia pike, Arling., Va. OX. 2036.

Suburban Apartments 58A

ALEXANDRIA—Outside corner apts.; large spacious grounds; lovely shrubs, flowers; 2, 3 r., k., tub. shower, gar., $41 to $50. Raymond, Duncan & DeWitt av. TE. 3190.

NEARBY VA.—Modern 4-room and bath apt.; $39. NEWMAN, 3809 Lee hwy.

TAKOMA PK., 230 WILLOW AVE.—2 rms., bath, sleeping porch; $32.50. SH. 2909-J.

2 large rms., kit., bath, cedar closet; lawn, shade trees; 20 min. downtown. HI. 0599.

2 RMS., kit., scrn'd. pch., bath, shower, $38.50 incl. elec., heat. WIs. 7877-J.

Suburban—Rent, Sale 58B

WELL LOCATED, Herndon, Va., 45 min. Wash., 7-room house, modern improvements, large shade trees. Price, $3,150; $500 cash; if rented, $29 mo., incl. town water, sewerage. Estate, farms, country homes at reas. prices. Phone 36, Buell Farm Agency, Herndon, Fairfax Co., Va.

Out-of-Town Rentals 60

WORLD'S FAIR VISITORS—Large, attractive rooms in quiet residential section, within one mile of World's Fair. Mrs. Ralph Stoddard, 156-26 Oak ave., Flushing, N. Y. FLushing 9-7177-R.

Shore-Waterfront—Rent 61

BAY RIDGE; 49 BAY DRIVE, 8 ROOMS, 2 b., gar.; boat; Aug. 15. NO. 0227.

BREEZY POINT BEACH Bay front cottage; mod. conveniences. AT. 2689-W.

COLONIAL BEACH—3 BEDROOMS, kitchen, bath, living room and dining room; a. m. i.; gas stove; electric refrigerator; available from August 1 for 2 weeks. Call NAtional 8160 bet. 8:30 a. m. and 5:30 p. m.

LARGE, furnished cottage at Kenwood Beach, Md. Water, gas and electric. Completely screened. For rent during August, month or week. Apply E. Simmons, Port Republic Md.

Wanted-to-Rent 62

NEARBY Va. or other suburb; house to accommodate 3 adults, 2 children; near bus line at $20 mo. Box 139, Wash. Post.

LIST YOUR HOUSES WITH MURRAY CO. NA. [illegible]

Real Estate Loans 62-A

MONEY AVAILABLE at prevailing rates for first-mortgage loans. Louis P. Shoemaker, 1719 K st. nw. NA. 1166.

LOANS TO HOME OWNERS. No delay. Low rates. Easy terms. We also purchase collateral and indorsed notes. SECURITY FINANCE CORPORATION, 838 Investment Bldg. DI. [illegible]

Sale Business Property 64

FOR your own use, small modern building downtown; parking facilities; excellent condition; no agents. Price, $12,500. Box M-554, Washington Post.

Sale Houses 66

ARLINGTON, VA.—4 rms., b. bungalow; oil heat; 404 So. Highland st. CH. [illegible]

CONGRESS HEIGHTS—6 rms.; a. m. i.; about 1 acre ground; cor. lot. AT. 1720.

COLUMBIA RD. AND 18TH ST. VICINITY—11 rooms, detached, brick house; 2½ baths, hot and cold water in 9 of the 7 bedrooms; large living room with fireplace and bookshelves. Large lot, trees, roses. Garage for 3 cars. Oil heat. Call COL. 1536 after 4 or write Box 127, Washington Post.

NEW SPECIALS—3700 to 3720 Minnesota ave. se. 1 block North Penna. ave. shopping center. Best value. 6 rooms, 2 baths, clubrooms; garages. 11 built, 3 sold. Most popular, convenient location. $7,850 up. E. W. BAILEY, ADams 4786.

6-ROOM, det., mod. frame; corner, large wooded lot. 5435 Weaver pl. nw. Price, $7,000. Owner, DI. 7321.

Continued on Following Page.

THEY'RE HERE! TODAY'S BEST BUYS IN THE USED CAR MARKET

Post Classified Ads—National 4200

Sale Houses 66

Continued From Preceding Page.

TO CLOSE an estate account, 3320 M st. se. 7-room frame house in good repair; bath, laundry, steam heat, electric lights, gas range, fireplace in living room. Large wooded lot in excellent white neighborhood. Now rented for $30. Price for immediate cash sale, $4,900.00. Apply C. A. Barker, Trustee, 3332 M st. se. Telephone LIncoln 2066.

3825 BENTON ST. NW.—Bargain; restricted; 6 rms., 3 porches; 3d floor space for 2 rooms; garage; oil heat. Owner leaving city.

3527 NEW HAMPSHIRE AVE.—22 rooms, 6 baths, G. E. oil furnaces; sacrifice by out-of-town owner. L. T. Gravatte, 729 15th st. nw. NA. 0753.

AMERICAN UNIVERSITY PARK. BEST BUY EVER OFFERED.
I have a new brick home in this lovely residential section that can be purchased for $1,000 below cost. This home contains 6 rooms, 1½ baths, air conditioned, on lovely landscaped lot. For information call MR. FREDERICK, DI. 3100.

GEORGETOWN—$950 CASH. OVERLOOKING ROCK CREEK PARK.
Restored, semidetached home in perfect condition. Small attractive garden.
OPEN FOR INSPECTION.
1312 27TH ST. N.W.
J. LEO KOLB, INC.
1237 Wisconsin Ave. N.W. MIchigan 2100.

LOT OWNERS.
If you own a lot we will design, finance and construct any size home to meet your requirements.
NO CASH REQUIRED.
ACADIA CONSTRUCTION CORP.
Room 317, 907 15th St. N.W.
ME. 9884. Evenings DU. 5874.

$13,450.
CHEVY CHASE.
IN BEAUTIFUL BEECHWOOD.
New, detached center-hall Colonial brick; large living and dining rooms, delightful kitchen with breakfast alcove, 3 large bedrooms and 2 baths; air-conditioned; beautiful corner lot; terms. Phone MIKKELSON & SONS, owners, WO. 1156.

2 REAL BARGAINS!
2 4-bedroom and 2-bath homes; one in Chevy Chase at $8,750 and one below Wisconsin and Nebraska aves., at $7,950; both several thousand dollars below true value. Call S. T. Kolb, evening, MI. 2121.
J. LEO KOLB, INC.
1237 Wisc. Ave. N.W. MI. 2100.

$850 CASH Overlooking Capital; new; 6 rooms, recreation rm.; auto. heat; yard; buses, stores nearby. NA. 3524.

$7,750 to $9,250
A RESTRICTED COMMUNITY.
BRICK, SIX ROOMS, GARAGE
PORCHES, AUTOMATIC HEAT.
AVONDALE
Drive out Rhode Island ave. ne. to Eastern ave., left on Eastern ave. several blocks to AVONDALE, or call
HARRY WARDMAN, INC.
DI. 3830. Agents. 1512 K St. N.W.

A Life Time Home, $7,450.
NEW semidet. brick homes in Michigan Park; 6 rms., bath, shower, lav., recre. rm.; light, airy base; built-in phone conduit and radio aerial; copper water pipes, downspout, gutter; fully equipped, modern kit.; furred, insulated, caulked, weather stripped, screened; nr. Catholic Univ., public and parochial schools, st. cars, buses, stores. See today. Open till 9 p. m. SAMPLE HOME, 1122 Upshur st. ne. EUGENE H. PHIPER, MIchigan 4491.

TRADES!!
Sure, we will take that old home of yours in for a new brick of 6 rooms, 2 baths, recreation and air-conditioned at no increase in price. Excellent Northwest neighborhood, just off Connecticut avenue.
L. T. GRAVATTE
729 15th St. Realtor. NA. 0753.

$4,500 Congress Heights, 6 rms., basement; a. m. i.; nice lot; gar. AT. 1720.

WOODRIDGE.
This semidetached brick home contains 6 large rooms, full bath on each floor, Venetian blinds, copper gutters and downspouts, oil heat with summer and winter hookup, kitchen beautifully equipped. This home so arranged it could easily be converted into 2-family home. Lot 150 ft. deep. For information call MR. REAVIS, DI. 3100, or RA. 7746 after 6 p. m.

SHEPHERD PARK, D. C.,
7934 13TH St. N.W.
(Corner Lee Gate Road.) Outstanding value in a lovely new brick home, spacious living room, opening onto porch; den with lavatory, dining room, built-in corner cupboards, unusually large master bedroom, 2 baths, large attic, recreation room; maid's rm. and bath, 2-car built-in garage.
ROBERTS E. LATIMER.
7733 Alaska Ave. GEo. 1266.

ONLY $6,950
Lovely detached home just off Connecticut ave. 8 rooms, 4 bedrooms, large attic, full basement; oil heat; on beautiful corner lot with trees, flowers and shrubbery. Liberal terms.
Kensington Realty Co.
Kensington, Md. KEns. 132.

SILVER SPRING
$7,950
One of the finest homes out here at a price and terms you can meet. New Colonial Brick with 6 nice rooms on the 1st floor. 2nd floor roughed in for 2 additional rooms and bath. Front porch entire width of house.
Out Georgia Ave. to traffic light on Colesville Rd., right on Colesville Rd. to Indian Spring Golf Club, turn left to home.
FRANKLIN REALTY CO.,
SHepherd 5430

HARMONY
BEGINS IN YOUR
GLENBROOK VILLAGE . . .
HOME
In a 2-story, brick constructed home of 6 well proportioned rooms, three spacious bedrooms, bath, full basement with laundry facilities and lavatory, 1-car garage. House with fine detailing and many unusual features. An urban life with city conveniences. Come out and visit these homes today.
See the model furnished home at Glenbrook Village, Bethesda, Md.
THE NEWBOLD
DEVELOPMENT COMPANY
7611 Wisconsin Ave. Wisc. 5286

WHY
YOU SHOULD BUY A
Waverly Village
WHOLLY DETACHED
HOME
BECAUSE you get more value per dollar. A restricted community. An all brick detached home, with a personality all its own. 5 or 6 well-proportioned rooms, full basement, side porch. And many luxurious features that you don't ordinarily find in homes of this price range. Visit this lovely community today! Just a few motor minutes out Lee Highway just past Cherrydale, turn left at Waverly Village sign.
H. C. Hines & Sons
2116 Wilson Blvd. CH. 2640

Post Classified Ads—National 4200

Sale Houses 66

4 BEDROOMS—CENTER HALL.
Owner will sacrifice if sold today, 6607 Ridgewood ave., Chevy Chase, Md. Brand-new condition. Det. brick, 4 bedrooms and maid's room, 2 baths, garage, yard. Many large trees. Open. Will rent, $110 per mo.

$7,350 IRVING ST. N.W., overlooking R. C. Park; English brick; 7 rooms, 1½ tile bath, auto. heat; excellent condition; terms. MEt. 5400.

$12,950—WESLEY HEIGHTS.
On a knoll south of Cathedral ave., on a wide, well-landscaped lot, very large liv. rm., attic, fireplace, bright din. rm., large sun parlor, well-equipped kit., 3 large bedrms., bath with shower; finished 3rd floor, making 4 bedrms.; very good condition.
FRANK S PHILLIPS, Dist. 1411.

SHEPHERD PARK
$10,500
4 BEDROOMS—2 BATHS!
This lovely Breuninger-built, semi-detached home is offered at this low figure to effect immediate sale. Has double garage, oil burner, lot 30x146 ft., and in the best of condition. This house cost $17,500 11 years ago!
R. A. HUMPHRIES
808 No. Capitol. Realtor. NA. 6731.

Upper Petworth
Corner Gallatin & Illinois Ave.
$4,000 under original cost.
Price now $9,950.
An unusual opportunity exists for a smart home purchaser to make an investment in one of the best buys on today's market. An all-brick semi-detached corner home in first-class condition, suitably arranged for two families. First floor contains large living room with French doors leading to concrete porch, dining room, bedroom, kitchen with pantry. The large basement has toilet, automatic hot water-oil heat and built-in garage. The second floor contains 2 large bedrooms, sitting room, complete kitchen and tiled bath with shower. The lot is large and beautifully landscaped. The house is fully insulated and equipped with awnings and screens. A real buy. Reasonable terms. Call Mr. Schwartz.
CAFRITZ.
DI. 9080. 1404 K St. N.W.

COLORED—2502 E st. ne.; New Economy Home, 6 r., hdwd. flrs.; $5,990. DE. 1160.

COLORED—10 rooms, h.w. h., 2 kitchens; good nw. location. $6,950. Your terms. DEcatur 1160.

Wanted—Houses 67

ALL CASH—Brick or frame, white or colored; no comm. Quick settlement. E. A. GARVEY, DIst. 4508. 1126 Vt. ave. nw.

Sale Lots 69

BRADLEY LANE, 70x134 . . . $1,400
ROBERTS E. LATIMER. GE. 1266.

HILLCREST, Branch ave. & Denver st. se., 50x200; sew., water. Murray Co., NA. 7772

HYATTSVILLE—Corner lot, 50x116 ft.; highest elevation, best residential section; paved street. Owner, GReenwood 1582.

SLEEPY HOLLOW RD.—16½ acres, $2,000. J. A. BAKER & CO., Clar., Va. CH. 0070.

$950.
Hollywood Park, near Randle Highlands; 50-ft. front, wooded; 1 block from Penn. ave. Excellent value. LI. 1000. Branch office, 3601 Ala. ave. se. Open Sat. and Sun. afternoons.
ADELBERT W. LEE
1343 H St. N.W. DI. 4600.

Suburban for Sale 70

ALEXANDRIA—Beautiful colonial section; 7-room brick home arranged for 2 complete apts., with 2 separate baths; h.-w. h.; winter and summer hookup. Rental of apt. will carry house; $7,000. Call owner, TEmple 2133 for appointment.

ARLINGTON, Va.—New 5-rm. bungalow, 2 bedrms., tile bath, air-cond., oil heat. $4,950. $350 cash, balance like rent. Also many other bargains to choose from. C. B. Yeatman, CHest. 3777.

ARLINGTON—Bargain; 2 modern, new, well-built 5-room air-conditioned homes, near schools and buses; good streets; 20% under market; small cash. JAckson 1903.

ARLINGTON—Mod. Terra Cotta 4-rm. bung., full base., lge. lot; city sewer, water; $4,750. 3809 Lee Highway.

BURNT MILLS HILLS—30 min. downtown; high elevation; rolling ground overlooking many lovely estates; nearly 1 acre lot; featuring 2 built-in garages, oil h.; large screened porch with awnings; 1st floor, living room, elec. kit., 2 bedrooms, bath; 2nd floor, 2 bedrooms, bath and study with fireplace; $14,000. Call owner, SHep. 4796-J, for inspection.

NEARBY VA.—5-r. bung., 2 baths, $5,750; $500 cash; $45 mo. CRAIN, CH. 3259.

NEARBY VA.—Brick bung., 5 rms., bath, built-in garage; ½ acre; shade trees, shrubbery; $5,500, $500 cash, $40 mo., 5% interest. J. A. BAKER & CO., 1112 N. Irving st., Clarendon, Va. CH. 0070.

ONE ACRE with attractive small home, 9 miles from Washington. Well kept and complete with bath, hot-water heat, phone and electricity. One bedroom and bath on first floor, 2 small bedrooms upstairs; 5 rooms in all. Half-acre garden spot behind garage. Price, $5,300; $1,050 down, assume $2,500 trust, bal. $33.60 per mo. See MASON HIRST, Annandale, Va., at the end of Columbia pike. Phone Alexandria 869-J-1. Closed Sundays.

$200 DOWN, $45 MO.—5-rm. frame bungalow; full basement; high wooded lot. PHILLIPS H. CLARKE, GReenwood 4363.

$3,900 Arlington; 4 r., bath bung.; full base., gar.; will rent. TEmple 2603.

KENSINGTON, MD.
Six rooms; brick; 2 baths, fireplace, built-in features. LInc. 9370 or KEnsington 114-R.

Suitable for Tourist Home
$9,500.
8-room frame with sleeping porch, set in 2 acres ground with 200 ft. frontage on Washington-Baltimore boulevard. An unusual offering. Inspection by appointment only.
Call Mr. Hinrich, GR. 1957 or
A. H. Seidenspinner, Realtor,
HYattsville 321, Riverdale, Md.

6 ROOMS—ACRE LOT
Modern detached home with large rooms, 2-car garage; 7 fruit trees; vineyard; shade trees, flowers and shrubs. Has sewer, gas, water and electricity. On paved street. Reasonable.
Kensington Realty Co.
Kensington, Md. KEns. 132.

2 NEW BRICK
Colonials . . . . .
$9,450
4440 18th ST. NO.
A massive New Brick Colonial with large white side porch. Consists of 3 bedrooms, situated on a large lot in a restricted section of Virginia. Fully insulated, screened and weatherstripped; built-in garage, large basement, recreation space. On a large lot in a convenient neighborhood.
EQUIPPED with Gar Wood AUTOMATIC HEATING AIR CONDITIONING
J. WESLEY BUCHANAN, Realtors
1501 Colum. Pike CH. 1341, OX. 2798

Estates for Sale 71

$35 AN ACRE 17½ acres in the town of Waldorf, Md.; convenient to stores, schools, churches, electricity and phones. 18 miles from D. C. Terms to suit.
THE MARYLAND REALTY.
915 Tenth St. N.W. NA. 8095.

SMALL WOODED TRACTS, 9 miles from Washington; ½ acre to 6 acres in size; $450 to $2,100 in price. Protected by a $3,500 building restriction, yet one can keep chickens, or a riding horse on the rear of most lots. On Annandale-Falls Church road, ¼ mile north of Annandale. Clear of debt and sold on easy terms. See MASON HIRST, Annandale, Va., at the end of Columbia pike. Phone Alexandria 869-J-1. Closed Sundays.

Sale—Farms, Land 73

A REAL HOME with 5 acres; 8 miles of Washington; plenty trees, fine small stream; hard road; 4-room house with full basement, 2 fireplaces; all modern throughout; 2-car garage; small barn and poultry house; $6,500. Can be shown only by appointment. Call
PAUL T. POWELL
HERNDON 133.
Office Over Bank.

Post Classified Ads—National 4200

Sale—Farms, Land 73

160 ACRE WATERFRONT FARM—6-room, newly rebuilt house; 5 fireplaces; fine ducking; 20-acre muskrat marsh; $6,500; terms. GIBONS, Barr Bldg. NA. 3753.

75 Acres and old stone house; spring; fine view. Price, $3,500. Many other bargains. R. C. PRINTZ, Herndon, Va. Phone 69.

91 Acres 4-rm. stone house; in good condition. Only $2,500. R. C. PRINTZ, Herndon, Va. Phone 69.

Sale—Shores, Waterfront 74

BAY RIVALS OCEAN at Long Beach. White sand, no mud; safe bathing. High and low elevated lots to suit every taste. Mostly wooded. Fine cottages, well kept. Protective racial and price restrictions. Good roads, pure artesian water, electricity and many other features. Must be seen to be appreciated. Prices lower than depression year. 50x100 ft. lots $100 up. Drive 8 miles south of Prince Frederick on Solomons Island road or phone NA. 1783 for folder and information.

COBB ISLAND, surrounded by salt water; century-old trees; fine view; safe boat harbor; fishing grounds; cottages, furnished, $1,000 up; lots suit your wants. Drive down. See Andrew Norris at island. Go by Routes 5 and 3, via Waldorf and La Plata. Or call
THE MARYLAND REALTY
915 10th St. N.W. NA. 8095.

COLONIAL BEACH, VA.—Llewellyn Lodge, home of Mrs. Blanche Dunnington, will be open for inspection Sunday until 4 p. m. or phone N. C. Hines & Sons, CH. 2440.

THREE-ROOM BUNGALOW AT WOODLAND BEACH, MD., Washington's Most Popular Summer Resort; only 27 miles out. Salt water bathing, boating, fishing, clubhouse, stores. TOTAL PRICE OF BUNGALOW, INCLUDING TWO LOTS, $375. Easy Terms. DRIVE OUT: Benning road from 15th and H sts. ne. to Central ave., through Davidsonville. Then follow signs to Woodland Beach sales office.

A HAVEN FOR REST
ANYONE DESIRING PEACE AND QUIETNESS—BATHING, BOATING, FISHING FACILITIES, BE SURE TO INSPECT.
$2,450
Owner will sacrifice equity for cash. This attractive 5-room cottage in secluded location surrounded by tall oaks. Knotty pine interior, fireplace, bath, modern kitchen, new electric range and refrigerator; excellent water; 125 ft. deep well; electric pump; attic; outdoor fireplace; 5 lots; 1 block to water. Avalon Shores, strictly residential, ideal bathing for children; 40 miles from Washington. Drive out Pa. ave. se., through Marlboro, turn right at Wells Corner 1 mile beyond Marlboro, continue through traffic light after crossing bridge, straight ahead and through Mount Zion, turn right 1 mile and continue to corner at Galesville, right 5 miles to Shady Side and left at entrance to Avalon Shores. Continue straight ahead and around the circle to end of street, right to Hawthorne road, and DICK BASSETT cottage. CHestnut 5057, or Box 141, Washington Post.

Real Estate Wanted 76

LIST by letter—Your house, lot, business property, apt. and acreage with Guy Whiteford, Southern Bldg., NA. 2432.

WANTED—Desirable bldg. site. Potomac Hts.; reas.; owner. No agt. Box 102, Post.

3-BEDRM. HOUSE, also bungalow in Arlington Co. State price and terms in letter. Box M-550, Washington Post.

Business Opportunities 77

A ROOMING house wanted. We can sell your furniture and business. Edwin L. Ellis, 1010 Vt. ave., Room 217. NA. 3310.

BARBER SHOP FOR SALE; doing $10,000 business yearly; retiring from business. Box 130, Washington Post.

BEAUTY SHOP, in large office bldg., $550. R. M. De SHAZO, 1123 14th N.W. NA. 5520.

BEAUTY SHOP, se., $300 mo. business. Owner has other business. Sacr. LI. 3196.

BEAUTY salon, nearby Va., exclusive residential section; no competition; doing good business; 4 booths; leaving city; sac. for quick sale. ALexandria 2492-J.

ROOMING HOUSE, 9 rooms, 2 baths, garage; rent $75; very nicely furnished; electric ironer, washer and refrigerator; price $700; good terms. This is a real bargain. NAtional 9654.
WINFIELD & THURM, 908 10TH ST. N.W.

10 BALL GUM MACHINES—3 months old; on location. Cost $63. Cash price $45 with some gum. NAt'l 3753.

Dogs, Cats, Pets 79

COCKER SPANIEL, Black, male, 5 mos. Pedigreed, $20. Dick Bassett, GR. 4192-J.

COCKER SPANIEL puppies—Particolor black and white; pedigreed. CH 2815.

IRISH setters, 3 mos.; champion field and bench lines; reg. Joe Cox, SH. 4991-W.

Horses—Livestock 81

ONE mule, 3 large mares, 5 large work horses. 110 M st. se. AT. 2731.

PONY—A beauty; gentle; any child can ride it. J. M. Magill, Suitland, Md. Spruce 0274.

Sale Miscellaneous 83

DEALERS' ADS under this heading contain a firm name or a business address, or state the word "Dealer." Other ads are presumed to be from private individuals. Readers who find dealers masquerading in this column as private individuals are urged to report the matter to The Washington Post

ALL Sterling Silver Closeouts. Large 4-piece tea service, $62.50; beautiful sterling silver water pitcher, like new, $22.50; sterling silver tablespoons, $1.50 each; sterling teaspoons, 50 cents each.
Louis Abrahams 711 G St. N.W.

ANTIQUES—Hepplewhite inlaid card table, Sheraton chest of drawers, sterling silver, china, glass, etc. Priced for quick sale. Murray Galleries, 1724 20th st. nw. DU. 1211.

ANTIQUE furniture, bric-a-brac, glass, china, books, prints, stamps. 618 5th nw.

ASBESTOS ROOF COATING, 5 gal., $1.19. Pyus Adams, 1119 9th st. nw. NA. 2402.

AUTHENTIC hand-wrought thumb latches, 1 wooden lock, 5 sets H. & L. hinges. DIstrict 6754.

BRICK, Lumber, Steel, etc. Chas. D. Heavey, Bladensburg rd. and Mills ave. ne., opposite Fleishman Yeast Plant; motor truck delivery. LIn. 10413.

CAMERAS—Latest Duo 620 Kodak F.3.5 lens, Compur rapid shutter; list $52.50, now $36.75; like new. Robbins, 529 14th st. nw.

CAMERA, 9x12 c. m. Miroflex Zeiss Tessar F. 4-5 lens. Like new. Fully guaranteed. Originally $150.00, now $60.00. Sun Camera Exchange, 938 F st. nw.

CAMERA, Zeiss, 1 2¼x3¼ roll film, F. 4.5 Zeiss Tessar lens, $18.50; guar. Brenner's, 943 Penna. ave. nw.

CHINA—Perfect Haviland dinner set, $50; cost $125; Orie'l scatter rugs. EM. 4167.

DESK, chairs, tables, odd pieces of furniture; will sell cheap; very reas. MI. 0073.

DISPLAY CASE—Oriole, 8 ft., all-porcelain double duty; slightly used; perfect condition; will sacrifice. Md. Elec. Co., 106 Balt. blvd., Hyatts. Greenwood 1975.

ELECTRIC refrigs., various sizes, makes; guar.; as low as $39.50. 1318 14th nw.

ELECTRIC REFRIGERATORS, $19.50. Also guaranteed service. District Electric Co., 4905 Wisc. ave. WO. 4902.

FANS, new, 24-in. 2-speed pedestal, $47.50; 20-in. floor, $27.50; 16-in. exhaust, $18.50; rebuilt A. C., O. S. C., 10-in., $4.50 up; 16-in. O. S. C., $10 up. Lewis, 1537 14th st. nw. DEcatur 5295.

FRIGIDAIRE—1935 model, this beautiful Frigidaire includes the sealed unit and the famous Meter-Miser; sold originally for $146.00. Now an exceptional value at just $47.50. In perfect condition and fully guaranteed. Be sure and see this today and pay the easy way at Marvin's, 730 7th St. N.W.

LEAVING city; sacrificing sofa, bed, barrel chair. 1126 11th st. nw. Apt. 505. Met. 7505.

OFFICE FURNITURE—Government surplus desks, $5 up. Tables, files, safes, chairs, etc., at equally low prices. H. Baum & Son, 616 E st. nw.

PIANOS FOR RENT—New and slightly used spinets and small uprights, only $5 monthly. Money paid as rental applies on purchase price if you decide to buy later. NA. 4730. Kitt's, 1330 G st.

REFRIGERATOR—This late model General Electric 4 cubic feet refrigerator runs like new. It has been rebuilt and is fully guaranteed. Truly a sacrifice at just $69.95. You will marvel at this exceptional value. See it and pay the easy way at Marvin's, 730 7th St. N.W.

RUG, Axminster, 9x10, modernistic, like new, $37.50; other articles. HO. 3963.

How to place Want Ads

If you have anything to rent or sell, or if you're looking for help, use Post Want Ads. Call NAtional 4200—or take your ad to any of these Post Want Ad Branches:

Gallaudet Pharmacy, 1000 Florida Ave. N.E.
Kay Drug Co., 5th & K Sts. N.W.
Smooth Pharmacy, 1548 N. J. Ave. N.W.
Standard Drug, 1748 7th St. N.W.
Suter's Drug Store, 1841 Columbia Rd.
William Pharmacy, 501 First St. S.W.
Bell's Cigar & News Stand, 1126 H St. N.E.
Argyle Pharmacy, 17th St. & Park Road N.W.
Fort Stevens Pharmacy, 6130 Ga. Ave. N.W.
Levy's Confectionery, 500 8th St. S.E.
Smith Pharmacy, 14th & Clifton Sts. N.W.

Additional branches are listed on opposite page

Post Classified Ads—National 4200

Sale Miscellaneous 83

REFRIGERATORS — General Electric, Norge, Kelvinator, Frigidaire, Westinghouse and other makes, $29.50 up. All are rebuilt and fully guaranteed. Electric Appliance Co., 2628 14th st. nw.

SPECIAL new toilet and tank, complete, with white seat, $12.50. J. Brenner & Son, 2525 M st. nw. RE. 2042.

SPECIAL, new, concrete laundry tubs, complete with stand, swinging faucet and trap to wall, $9.25. J. Brenner & Son, 2525 M st. nw. RE. 2042.

TYPEWRITERS—4 Underwood portables, all new. Summer close-out at cost price of just $27.50 each. Open evenings. 1431 E. Capitol. LI. 0082.

UNPAINTED SAWBUCK SETS—24x48 table and 2 benches. Ideal for outdoor or kitchen use. Only $4.75. George's, 8543 Georgia Ave. SHep. 5633.

WASHER—This Norge washer used only a few months, looks and runs like new. Originally sold for $79.95. It can be bought now for only $42.50. See this washer today. You will be glad to know you can pay the easy way at Marvin's, 730 7th St. N.W.

WASHER—1938 model General Electric; this washer originally sold for $69.95. Rebuilt and fully guaranteed, it will be sold for just $39.95, pump included. You must see this washer to appreciate it. Pay the easy way at Marvin's, 730 7th St. N.W.

Coal, Fuel Oil, Wood 83A

ALL KINDS OF BUILDING MATERIAL.
ARLINGTON COAL & LUMBER CO.
PHONE JACKSON 1880.

Miscellaneous Wanted 84

ELECTRIC REFRIGERATORS — Highest prices paid. 1318 14th st. nw. DE. 3610.

GOLD OR PLATINUM JEWELRY AND SILVERWARE AND GOLD TEETH, ANY CONDITION. WE PAY CASH. A. KAHN, INC., 47 YEARS AT 935 F ST. N.W.

OLD GOLD, DIAMONDS, JEWELRY, WATCHES. HIGHEST CASH PRICES PAID. A. MARKEL, RM. 211, 918 F N.W.

SEWING MACHINES—We buy all types. Repairing. Parts. Vacuum Cleaners Repaired. 917 F nw. RE. 1900. Open 'til 9.

Personal Loan Cos. 88

Operating Under Uniform Small Loan Laws

INTEGRITY LOANS.
DOMESTIC FINANCE CORPORATION.
SEE PHONE BOOK FOR ADDRESSES.

Make A Loan To $300 By Phone.
COMMUNITY FINANCE CORP.
3179 Wilson Blvd., Arlington. Ch. 4888.

CASH LOANS $30 TO $300.
CREDIT SERVICE, INC.
8513 Georgia Ave. SHep. 3567.

PERSONAL LOANS TO $300.
MARYLAND PERSONAL BANKERS.
7912 Georgia Ave. SHep. 2852.

LOANS TO $300.
BUDGET FINANCE COMPANY.
6982 Wisconsin Ave. WIs. 4373.

CLIMB INTO YOUR CAR AND SAY "LET'S GO"
No need to worry about repairing your car to pass the Inspection Law. You can get all the money you need at our office.
Loans to $300 on Your Signature Only
4 CONVENIENT LOCATIONS
Lincoln Loan Service, Inc.
7910 Georgia Ave. SH. 3781
Silver Spring, Maryland
Old Dominion Small Loan Corp.
106 N. Washington St., Alexandria 2124
Alexandria, Virginia
Takoma Industrial Bankers, Inc.
16 Carroll Ave. SH. 1525
Takoma Park, Maryland
Lincoln Loan Service, Inc.
7 State Circle Phone 2300
Annapolis, Maryland

Automobile Loans 88A

GET $10 TO $500 on Any 1933-1939 Car. STATE FINANCE CO.
10th and H Sts. N.W. REp. 0246.

Trucks—97-A

CHEVROLET $395
1937 Pickup. Beautiful condition and ready to go. Good tires, excellent motor; will give the type of service you need in your business. A real buy for the smart shopper. Car No. 296.
NORTHEAST MOTOR CO.
920 Bladensburg Rd. N.E. AT. 0200.
(Opposite Sears Roebuck)

FORD $295
1935 Pickup. You'll shop far and wide to equal this truck in condition at the low price; must be seen; good looking and mechanically perfect. Drive it today then compare. Ask for car No. 307.
NORTHEAST MOTOR CO.
920 Bladensburg Rd. N.E. AT. 0200.
(Opposite Sears Roebuck)

RECONDITIONED AND GUARANTEED TRUCKS READY TO GO TO WORK FOR YOU.

'36 Ford Pickup	$285
'37 Chevrolet, 157-in Stake	$495
'36 G. M. C. Panel	$295
'34 Dodge Panel	$175
'34 International Panel	$175
'32 Chevrolet Panel	$145
'32 Chevrolet, 157-in. Dual Stake	$145

ADDISON CHEVROLET,
1437 Irving St. N.W. AD. 5411.

Sale—Automobiles 98

Buick

BUICK $565
1936 "66-C" Convertible Coupe. Equipped with 6 wheels, radio, tan leather upholstery, heater, beautiful jet black finish. This Century Model gives unexcelled performance. A real bargain.
STANLEY H. HORNER, INC.
6th and Florida Ave. N.E. AT. 6464.

BUICK
1939 Special "41" Sedan. As lovely and as perfect as the day it rolled out of the new-car showroom! Very low mileage by company officials; just nicely broken in. Very liberal price reduction; new-car guarantee; terms, trade and service.
HYATTSVILLE AUTO CO.
Hyattsville, Md. (Balto. Blvd.) GR. 4020.

Chevrolet

CHEVROLET—1936 Coupe, clean green finish, good tires, low mileage; privately owned. $235. Call Mr. V. Wilson, CO. 1020.

$8.88 DOWN
CHEVROLET—1934 Master De Luxe 4-Door Sedan. Economical; best condition; beautiful finish; drive—then compare. Only $196.88, full price.
PARKWAY.
3040 M St. N.W. MIch. 0181.

Post Classified Ads—National 4200

Sale—Automobiles 98

Chevrolet

CHEVROLET $345
1936 2-Door Trunk Sedan. Radio equipped; original factory finish in excellent condition; clean cloth interior; fine tires and a splendid motor; a top-notch value, trade and easy terms. GR. 0902.
BILLHIMER & PALMER
5200 Block R. I. Ave. N.E. (Hyattsville).
(Opposite R. R. Depot.)

CHEVROLET $425
1937 Master De Luxe Town Sedan. Popular 2-door model with spacious trunk; beautiful condition; comparable with many later models; fine motor, tires and immaculate interior. A real buy.
NORRIS, INC.
Wisconsin Ave. & Albemarle St. EM. 7286.

CHEVROLET $550
1938 Town Sedan. Original gunmetal finish without a blemish, immaculate interior, practically new tires and a motor that fairly hums to the tune of perfection. This is a one-owner car. Just traded by owner who religiously trades each year. Our mechanics checked from end to end and not a single thing is needed. A wonderful bargain. Liberal trade and easy terms.
Lustine-Nicholson Motor Co.
Hyattsville, Md. (Balto. Blvd.) GR. 2200.

CHEVROLET $485
1937 Master De Luxe 2-Door Town Sedan. Excellent dark blue finish; attractive cream stripe trim; immaculate interior; practically new tires; motor thoroughly conditioned and tuned to perfection; ready to roll; liberal trade; convenient terms.
FRANK SMALL JR.
SOUTHEAST USED CAR LOT.
2002 Nichols Ave. S.E. LIncoln 2077.

Chrysler

CHRYSLER—1938 Imperial Sedan. Driven very little; every appearance of brand-new car; will sacrifice for $745 and accept '35 or '36 Chevrolet or Plymouth in trade. Easy terms. See Mr. Ohm.
TOM'S AUTO SERVICE,
637 N St. N.W. MI. 2400.

CHRYSLER $445
1936 "6" 4-Door Touring Sedan. Beautiful condition; smart dark green finish; radio equipped; all the pep and power of a thorobred. A real buy for the thrifty buyer.
STANLEY H. HORNER, INC.
6th and Florida Ave. N.E. AT. 6464.

Dodge

DODGE—1939 Club Coupe. Equipped with opera seats; driven very few thousand miles; traded by owner for large touring sedan; beautiful green finish. This car is practically new and can be bought for only $795.
H. B. LEARY, JR., & BROS.
1321 14th St. N.W. HObart 4900.

DODGE—1937 Convertible Coupe. Get true Dodge economy as well as a real sporty car. Beautiful condition; smart light blue finish. May be bought for only 15% down; terms to suit YOU. Guaranteed to pass D. C. inspection. Radio; heater; black top.
McKEE AUTO SERVICE, INC.
6658 Wisconsin Ave. WI. 5060.

DODGE—1937 4-dr. Touring Sedan. Hood slightly dented; body dented. This car is in fine running condition; will be sold as is for only $375. A great opportunity to save. Hurry.
H. B. LEARY, JR., & BROS.
1321 14th St. N.W. HObart 4900.

DODGE $475
1937 De Luxe Coupe. Dodge lovers here is your chance to buy a car that comes to you directly from original owner. Positively in the finest possible condition in every respect. Words fail to adequately describe this truly beautiful 1937 model. We urge you to see and handle it and judge it for yourself. Liberal trade, easy terms.
STEUART MOTOR CO.
6th and New York Ave. N.W. NA. 3000

DODGE $249
1934 Convertible Coupe. In excellent mechanical condition. Exceptionally clean throughout. A real bargain at only $4 weekly.
MANY OTHERS TO CHOOSE FROM.
COAST-IN, INC.
4th and Florida Ave. N.E. AT. 7200.

DODGE $315
1935 4-Door Trunk Sedan; paint, interior, tires and motor will surely please the buyer expecting to pay $400 or better for the car of his choice; must be seen to be appreciated; terms.
Sellers Sales & Service
415 Balto. Blvd. (Riverdale). GR. 1726.

$8.88 DOWN
DODGE—1937 2-Door Trunk Sedan. Perfect condition throughout. Full price, $488.88.
PARKWAY.
4030 Wisc. Ave. N.W. WO. 9670.

Ford

FORD—1937 Tudor "85." $55 cash. Take over note, $17.10 mo. Full price, $279. 801 H st. nw.

Post Classified Ads—National 4200

Sale—Automobiles 98

Ford

FORD—1936 Tudor Sedan. Good looking and perfect mechanically. Smart gunmetal gray; runs like a million. Guaranteed to pass D. C. inspection. May be bought for as little as 15% down. Terms to suit YOU.
McKEE AUTO SERVICE, INC.
6658 Wisconsin Ave. WI. 5060.

FORD $325
1936 2-Door Trunk Sedan. One of the finest Ford buys on market today. Radio; beautiful black finish; good looking and perfect mechanically. Can't be beat for a bargain at $325.
STANLEY H. HORNER, INC.
6th and Florida Ave. N.E. AT. 6464.

$8.88 DOWN
FORD—1936 De Luxe Fordor Trunk Sedan. Spotlessly clean; A-1 mechanically. Full price, $358.88.
PARKWAY.
3040 M St. N.W. MIch. 0181.

FORD—1937 "60" Coupe. "Thrifty-sixty" model; beautiful Washington blue finish; V-8 performance at a minimum in cost. Will sacrifice to sell at once. May be bought for only 15% down; guaranteed to pass D. C. inspection. Terms to suit YOU.
McKEE AUTO SERVICE, INC.
6658 Wisconsin Ave. WI. 5060.

FORD $275
1935 Tudor Touring Sedan. Treat your family to this fine economical model; beautiful in every detail and condition proves unusual care. Large built-in trunk. It's well worth the price. Ask for car No. 336.
NORTHEAST MOTOR CO.
920 Bladensburg Road N.E. AT. 0200.
(Opposite Sears Roebuck)

$8.88 DOWN
FORD—1937 Coupe. In excellent condition throughout and a real buy at full price of only $438.88.
PARKWAY.
4030 Wisc. Ave. N.W. WO. 9670.

FORD—1936 De Luxe Tudor Trunk Sedan. Smart blue finish, clean broadcloth interior, excellent tires and a splendid motor; strictly a one-owner car; $35 down; $21.11 monthly. Handley Motor Co., 3730 Georgia ave. nw. ADams 6062.

FORD $295
1936 Tudor Sedan. A beautiful little bargain that's hard to duplicate at this price. Must be seen to fully appreciate value; fine motor; tires perfect; immaculate in every detail. Drive then compare. Car No. 312
NORTHEAST MOTOR CO.
920 Bladensburg Road N.E. AT. 0200.
(Opposite Sears Roebuck)

$8.88 DOWN
FORD—1937 Tudor Sedan. Radio equipped. Excellent black finish. Full price, only $428.88.
PARKWAY.
3040 M St. N.W. MIch. 0181.

FORD $25 DOWN
1935 Tudor Sedan. This car has been completely reconditioned by our own expert Ford mechanics. It is of excellent appearance. Only $25 down and $14.10 monthly.
BILLHIMER & PALMER
5200 R. I. Ave. N.E. (Hyattsville).
(Opposite R. R. Depot.)

FORD
1938 De Luxe Fordor Sedan. Beautiful jet black finish without a blemish; immaculate interior; practically new tires and a perfect motor; fully guaranteed; a wonderful value; priced right; terms.
FRANK SMALL, JR.
SOUTHEAST USED CAR LOT
1553 Pa. Ave. S.E. LIncoln 2077.

$8.88 DOWN
FORD—1934 De Luxe Tudor. Beautiful condition; must be seen; runs like a million. Full price, only $168.88.
PARKWAY.
3040 M St. N.W. MIch. 0181.

FORD $365
1937 Tudor Sedan. Drive it and see why owners rate this model tops. Good looking and perfect mechanically. Drive it then compare value at this low price. Ask for Car No. 247.
NORTHEAST MOTOR CO.
920 Bladensburg Road N.E. AT. 0200.
(Opposite Sears Roebuck)

FORD
1937 Tudor Trunk Sedan; radio, heater, brand-new tires; pretty blue finish; clean interior, tires and motor ready to roll. Ford lovers, this is the car of your dreams; priced for immediate sale; a bargain; liberal trade and terms.
Lustine-Nicholson Motor Co.
Hyattsville, Md. (Balto. Blvd.) GR. 2200

FORDS
1936 Coupes and Tudor Sedans. 10 to choose from; completely reconditioned; you simply cannot find a better value for the prices; see, drive and compare; prices as low as $275; terms.
STEUART MOTOR CO.
6th and New York Ave. N.W. NA. 3000.

FORD $635
1938 De Luxe Tudor Touring Sedan. Beautiful blue finish; you simply cannot distinguish this car from new; a one-owner car used so little it can truly be classed "as just nicely broken in."
FRANK SMALL, JR.
SOUTHEAST USED CAR LOT.
2002 Nichols Ave. S.E. LIncoln 2077.

$8.88 DOWN
FORD—1936 Tudor Sedan. Excellent family car and unusually good condition. Full price, $328.88.
PARKWAY.
4030 Wisc. Ave. N.W. WO. 9670.

Hudson

HUDSON-TERRAPLANE $495
1937 "6" 2-Door Brougham with large trunk; driven only 20,000 miles by original owner; beautiful black finish. This unusual value should interest every thrifty buyer in Washington.
STANLEY H. HORNER, INC.
6th and Florida Ave. N.E. AT. 6464.

La Salle

LA SALLE—1936 5-Passenger 4-Door Trunk Sedan. Excellent beige finish. Fine clean upholstery. All good tires and a splendid motor. Here is surely a fine clean car; $445. C. C. C. Guaranty. Open evenings and closed Sundays.
CAPITOL CADILLAC CO.
1222 22d St. N.W. NATIONAL 3300.

LA SALLE $695
1937 4-door touring sedan; radio and heater; jet black finish; immaculate taupe Bedford cord upholstery, practically new tires and a splendid motor; truly a car of class and distinction; in beautiful condition; used just two years, yet priced less than half original cost!
POTOMAC MOTOR SALES
1206 New Hampshire Ave. N.W. NA. 7077.

Post Classified Ads—National 4200

Sale—Automobiles 98

Oldsmobile

OLDS—"6" 1937 2-Dr. Trunk Sed. $595.
COMMUNITY MOTORS, INC.
6621 Wisconsin Ave. WI. 5300.

OLDSMOBILE—1937 5-Passenger 4-Door Trunk Sedan, 6 cylinder. Green finish, excellent tires. Here is surely a clean car. You will find it remarkable value at $495. C. C. C. Guaranty. Open evenings and closed Sundays.
CAPITOL CADILLAC CO.
1222 22d St. N.W. NATIONAL 3300.

OLDSMOBILE—1938 5-Passenger 4-Door Touring Sedan, 8 cylinder. Large trunk. Excellent tires. Green finish, spotless interior, radio and heater. Here is real value in a fine clean car; $675. C. C. C. Guaranty. Open evenings and closed Sundays.
CAPITOL CADILLAC CO.
1222 22d St. N.W. NATIONAL 3300.

OLDSMOBILE—1937 5-Passenger 2-Door Trunk Sedan. Gray finish, spotless interior, all good tires and a splendid motor. This is a very clean car; $475. C. C. C. Guaranty. Open evenings and closed Sundays.
CAPITOL CADILLAC CO.
1222 22d St. N.W. NATIONAL 3300.

OLDSMOBILE $595
1937 "6" 2-door Sedan. Radio. This car is in splendid condition thruout, represents unusual value; see, drive and you will appreciate its real value; guaranteed; liberal terms and trade.
FASANKO MOTOR SALES
College Park, Md. (Balto. Blvd.) GR. 3200.

OLDSMOBILE $445
1936 2-Door Trunk Sedan. Beautiful aquamarine green finish; immaculate interior, fine tires and a splendid motor. Strictly a one-owner car; distinctly reveals unusual care. See, drive and compare its value. Liberal trade; easy terms.
FRANK SMALL, JR.
SOUTHEAST USED CAR LOT.
2002 Nichols Ave. S.E. LIncoln 2077.

Packard

PACKARD—1932 Super "8" Convertible Sedan. In excellent condition throughout; $165; owner will finance for responsible party (no trade). MIchigan 6655.

PACKARD—1938 5-Passenger 4-Door Touring Sedan. Custom de luxe. Model 1601 D. 6 disc wheels. Large trunk. Black paint, white sidewall tires. Super 8. Upholstery and Marshall seat cushions; automatic radiator shutter, radio and heater. Original cost over $1,800. Here is remarkable value at $945. C. C. C. Guaranty. Open evenings and closed Sundays.
CAPITOL CADILLAC CO.
1222 22d St. N.W. NATIONAL 3300.

Plymouth

PLYMOUTH—1939 De Luxe 4-Dr. Trunk Sedan; Road King; sacrifice; $675. CO. 6186-M. (Dealer.)

PLYMOUTH—1936 De Luxe 4-Dr. Touring Sedan. In beautiful black; runs like a million; a great bargain for the thrifty buyer. Guaranteed to pass D. C. inspection. May be bought for as little as 15% down. Terms to suit YOU.
McKEE AUTO SERVICE, INC.
6658 Wisconsin Ave. WI. 5060.

$8.88 DOWN
PLYMOUTH—1936 Coupe. Good black finish; very clean interior and A-1 mechanically. Full price, $378.88.
PARKWAY.
3040 M St. N.W. MIch. 0181.

PLYMOUTH $339
1936 De Luxe 2-Door Sedan. Safety-steel body, chair-height seats, ride stabilizer, hydraulic shock absorbers, and other style and comfort features thruout; thoroughly reconditioned mechanically to give you lasting satisfaction. See this car before you buy. Liberal trade.
STEUART MOTOR CO.
6th and New York Ave. N.W. NA. 3000

PLYMOUTH $489
1937 4-Door De Luxe Touring Sedan. Original jet black finish. Immaculate interior. Mechanically perfect. Road tested and guaranteed. Easiest terms at only $6 per week.
MANY OTHERS TO CHOOSE FROM.
COAST-IN, INC.
4th and Florida Ave. N.E. AT. 7200.

PLYMOUTH
1939 Custom Convertible Sedan. Radio equipped beautiful finish; smart red leather upholstery with top boot to match; white sidewall tires. One of the most beautiful sport jobs in town! This car has been driven by company official, used just enough to permit us to offer it to you at a discount of $200! Call R. W. Thompson, NA. 1900.
Conditioned by Haley's
2020 M St. N.W.

PLYMOUTH $535
1937 Convertible Coupe. Sportiest thing on the road and a real buy. Beautiful jet black finish; radio; leather upholstery. Driven only 15,000 miles.
STANLEY H. HORNER, INC.
6th and Florida Ave. N.E. AT. 6464.

PLYMOUTH $575
1938 2-Door Trunk Sedan. Positively beautiful throughout. This car has been used less than many 1939 models. Remember this is a product of Chrysler, noted for economy, long life and easy riding. A real bargain. Easy terms.
STEUART MOTOR CO.
New Used Car Branch.
1915 W. Va. Ave. N.E. Next D. C. Insp. Sta.

Pontiac

PONTIAC—1935 "6" Business Coupe. If you've been seeking a real bargain, don't miss this special. Good tires, motor and immaculate interior. Guaranteed to pass D. C. inspection. May be bought for as little as 15% down. Terms to suit YOU.
McKEE AUTO SERVICE, INC.
6658 Wisconsin Ave. WI. 5060.

PAY ONLY
$9 DOWN
TO DRIVE AWAY ANY OF THESE BARGAINS!

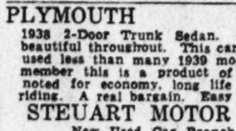

1935	Chevrolet De-luxe Coach	$309
1935	Dodge 2-Door Sedan	$299
1935	Ford Tudor	$219
1935	Chevrolet De-luxe Coupe	$299
1934	Ford Sport Roadster	$169
1934	Ford Tudor	$179
1934	Plymouth Coupe	$219
1933	Chevrolet Coach	$179
1933	Ford Tudor	$139
1933	Chevrolet Coupe	$169
1932	Chevrolet Coupe	$89

OURISMAN
CHEVROLET
625 H St. N. E.
632 H St. N. E.

Post Classified Ads—National 4200

Pontiac

EVERYTHING POINTS TO PONTIAC.
ARCADE PONTIAC CO.
1419 Irving St. N.W. AD. 0575.

Studebaker

STUDEBAKER $435
1936 "Commander" Custom Coupe, beautiful Beverly blue finish, immaculate Bedford cord upholstery. This car was in storage and has only been used 10,000 miles. Just traded by original owner who simply couldn't resist the '39 model.
ALBER & McNEIL,
1418 P St. N.W. DEcatur 1447.

STUDEBAKER—1936 Dictator 4-Dr. Cruising Sedan. Beautiful black finish; planar suspension; radio. Guaranteed to pass D. C. inspection. May be bought for as little as 15% down. Terms to suit YOU.
McKEE AUTO SERVICE, INC.
6658 Wisconsin Ave. WI. 5060.

Willys

WILLYS $365
1937 De Luxe Coupe. Jet black finish, immaculate interior, practically new tires and a fine motor; very low mileage; appearance and performance positively equal to new; liberal terms.
FRANK SMALL, JR.
SOUTHEAST USED CAR LOT.
1553 Pa. Ave. S.E. LIncoln 2077.

AS HIGH AS $150 allowance for all model A Fords. Lee D. Butler, Inc., 1121 21st st. nw. DI. 1218.

Cash for Your Car.
L. P. STEUART, INC.
1325 14th St. N.W. DE. 4803

STOHLMAN'S GUIDE TO BETTER USED CARS

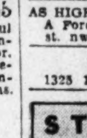

Year	Make & Model	Was	NOW
'37	Olds. 4-Door Tour. Sedan	$589	$559
'36	Ford Tudor	$319	$299
'37	Plymouth D.L. Bus. Coupe	$499	$469
'36	Olds. 2-Door Tour. Sedan	$479	$449
'36	Ford Sport Coupe	$339	$299
'36	Plymouth D. L. Coach	$399	$359
'36	Buick 4-Door Sport Sedan	$619	$589
'35	Dodge 4-Door Trunk Sedan	$349	$329
'35	Pontiac 2-Dr. Trunk Sedan	$379	$339

Liberal Trade and Terms
STOHLMAN
3307 M St. N.W. CHEVROLET MICH. 1646

For Added Satisfaction in Buying a Used Car
—SEE ADDISON

'38	Chevrolet Town Sedan; Radio	$585
'36	Packard "120" Sedan	$495
'37	Chevrolet Town Sedan	$445
'36	Chevrolet Sport Sedan	$395
'37	Ford Coupe	$395
'37	Willys Sport Sedan	$325
'35	Chevrolet Sport Sedan	$295
'35	Ford Spt. Cp. New Rings	$245
'35	Plymouth Spt. Sedan	$285
'35	Plymouth Coupe	$265
'34	Chevrolet Coach	$225
'32	Ford Coupe New Tires	$125

Terms to Suit Your Purse

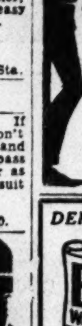

ADDISON Chevrolet
1437 Irving St. N.W.
AD. 5411

DEPENDABLE
BARRY-PATE
WASHINGTON'S OLDEST CHEVROLET DEALER
USED CARS
TODAY'S OUTSTANDING VALUES
Finest Grade Cars
Guaranteed OK

1935 Chevrolet Sport Coupe	$319
1936 Plymouth De Luxe Sport Coupe	$359
1936 Ford De Luxe Trunk Sedan	$339
1937 Chevrolet De Luxe Coach	$429
1937 Chevrolet De Luxe Town Sedan	$459
1937 Chevrolet De Luxe Sport Sedan	$479
1937 Chevrolet De Luxe Coupe	$449
1937 Chevrolet Cabriolet	$469
1938 Chevrolet De Luxe Coupe	$549
1938 Ford De Luxe Tudor	$559
1938 Chevrolet Cabriolet	$569

Easy Terms and Trade
67 OTHER FINE VALUES
1130 CONN. AVE.
DIstrict 4200
Open Evenings and Sundays

BIG SAVINGS
1939 PLYMOUTHS-CHRYSLERS
Company Officials' Cars and Demonstrators
17 CARS FOR YOUR CHOICE 17
PLYMOUTHS
Roadking—4-Door Touring Sedan
De Luxe—2 and 4 Door Touring Sedans
CHRYSLERS
Royal Sedans
Imperial Sedans
REDUCTIONS FROM
$125 to $200
Choice of many colors. New car guarantee, service and terms.
IMMEDIATE DELIVERY
See Them TODAY and SUNDAY
H. B. LEARY, JR., & BROS.
Washington's Oldest Automobile Distributors
1612 You St. N.W. HObart 6000

SPENCE EASLEY

SO LONG, I ENJOYED THE PRIZEFIGHT
BETTER TURN ON A LIGHT BEFORE I STEP ON OUR CAT'S TAIL
POW
WOW! I'M SHOT
CLICK
I WANTED TO SEE WHAT TIME YOU CAME IN SO I SUBSTITUTED ONE OF YOUR CAMERA'S FLASH BULBS. DID IT SCARE YOU?
7-29

WINNIE WINKLE — Dancer's Dreams — BY BRANNER

I DON'T LIKE YOU TO FEEL YOU ARE THROWING AWAY YOUR FUTURE AS AN ENGINEER, DEAR!
FORGET IT! I HAD NO FUTURE TO THROW AWAY!
I HAVE NOTHING TO LOSE! I'D RATHER DANCE THAN POUND A TYPEWRITER!
ANYWAY, WE HAVE A FUTURE IN HOOFING! WITH A DECENT BREAK, WE CAN MAKE BIG MONEY—
COME ON, SWEET! WE'LL BE HAPPY HOOFERS DE LUXE, FACING A FUTURE TOGETHER!
7-29-39.

MR. AND MRS. — Journey's End in Lovers' Meeting — BY ARTHUR FOLWELL AND ELLISON HOOVER

I BOUGHT THIS CREAM CAKE, BUT I DON'T THINK EITHER OF US SHOULD EAT ANY. IT'S FATTENING
NONE FOR ME! OFF THAT STUFF!
GOSH, I'D LIKE A WEDGE OF THAT CAKE BEFORE TURNING IN. WONDER WHERE VI IS
I'M STARVING FOR A NIBBLE OF THAT CAKE. WONDER WHERE JOE IS
I WAS NOT! I THOUGHT I HEARD A MOUSE IN THE PANTRY
Cake

NAPOLEON AND UNCLE ELBY — BY CLIFFORD McBRIDE

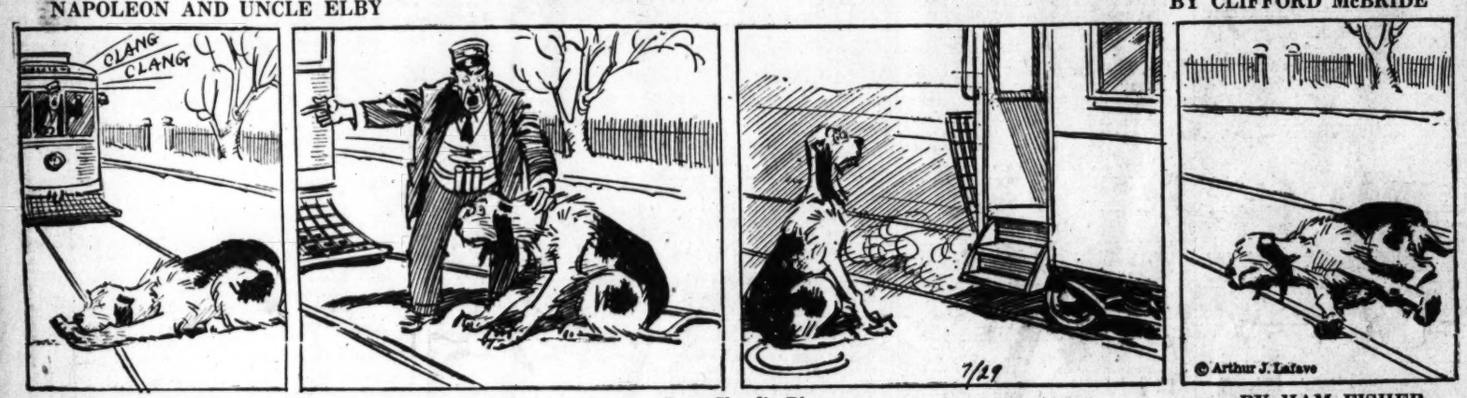

JOE PALOOKA — Grey Cloud's Plan — BY HAM FISHER

I FEEL BETTER NOW.
WE GOTTA TELL MISTAH KNOBBY. YO' CAN'T GO ON DIST WAY. AH'M GONNA TELL 'IM.
NO YOU AIN'T! NOBUDDY'S GONNA KNOW!
BUT MISTAH JOE —DIS HEAH MEBBE A BUSTID RIB —MAH GOODNISS—
ME TALK-LISSEN.
—YO' COME —ME HERE.
GEE YOUSE ARE SWELL GREY CLOUD. I'LL BE HERE.
WHUT YO' GONNA DO?
WE'RE GOIN' T'SNEAK OUTA THE HOUSE LATE T'NIGHT. GREY CLOUD'S GRAN'FATHER IS GONNA "MAKE MEDICINE". IT'S GOIN' TBE A SERE— MONEY.
7-29

BENNY — Foreign Diplomat? — BY J. CARVER PUSEY

PRIVATE LIVES — By Edwin Cox

NEWSHAWKS ALWAYS KNOW WHEN THEY GET TENNISCHAMP
DON BUDGE
ON THE PHONE. DON'S GREETING: "GOOD MORNING. THIS IS THE ZILCH PHARMACY."
MILLIONAIRE'S CHILD GOES SHOE-LESS!
WENDY IGLEHART,
POST-DEB DAUGHTER OF THE POLO-AND-MILLIONS IGLEHARTS, REALLY GOES BAREFOOTED IN THE COUNTRY!
BRITISH TRADITION HAS IT THAT EVERY GREAT STATESMAN MUST BE A NATURE-LOVER. THUS BALDWIN COLLECTS OWLS, CHAMBERLAIN BAGS BUTTERFLIES, AND HERE'S HANDSOME
ANTHONY EDEN
Reg. U. S. Pat. Off.: Publishers Syndicate
SKETCHING THE FLORA OF THE DEVONSHIRE MOORS!
7-29

Contract Bridge

By Florence Osborn.

A hand described by a young bridge player is shown with the somewhat unusual bidding in today's box. Here is what he says:

"I am sending a rather exotic hand I held Saturday. That night we played some rubber bridge for a few pesos a rubber rather than play poker because we had mistreated the cards so badly the day before.

"At the time this hand came up T. and I were a game in and 90 on the rubber game. We were playing a system in which an opening club bid, followed by either a heart of spade rebid from the opener, showed the major suit to be one of four cards with the hand containing about four honor tricks.

"I bid two clubs just to see what would happen. By the time it was my second turn to bid it was quite obvious that my partner was trying to have some fun. My five club bid scared everybody, including my partner. As it happened, if he does not open the hand we may never get to hold the contract as five in either major might be tried as a save."

North had just the two aces South needed, and seven-odd was made. Even without the favorable diamond lead, seven cannot be stopped. Declarer can draw one round of trumps and then ruff two diamonds in his hand to establish the suit, and dummy's cards will then be high.

Today's Hand

North-South Vulnerable
With 90 Part Score
NORTH DEALER

	♠ 10854 ♡ K1087 ◇ A4 ♣ A65	
♠ A Q J 76 ♡ Q6 ◇ Q653 ♣ 42	NORTH / WEST EAST / SOUTH	♠ K932 ♡ A J954 ◇ 32 ♣ J10
	♠ None ♡ None ◇ K J 9872 ♣ K Q 109873	

The bidding:

North	East	South	West
1 ♣	Pass	2 ♣	2 ♠
Pass	4 ♡	5 ♣	Pass
Pass	Pass		

Opening lead: 10 ◇

Va. Bee Colonies Busy

Lynchburg, Va., July 28 (AP).—Three million five hundred pounds of honey are produced annually by more than 10,000 colonies of bees in Virginia, State Inspector H. W. Weatherford of Halifax County said here yesterday at the summer picnic of the Virginia State Beekeepers Association. Approximately 100 beekeepers and their families attended.

The Post Radio Highlights

Robert Weede, baritone of the Metropolitan Opera Opera: "Il Gitano Re," Paganucci; "Di Provenza il Mar," Verdi; "Minnelied," Brahms; "Vision Fugitive," Massenet; "City Called Heaven," are by Hall Johnson, and "The Open Road," Sticklers—WJSV, 10:30 a. m.

The Belgian Ambassador to the United States, Count Robert van der Straten-Ponthoz, is interviewed by Vesta Eales—WJSV, 1:15 p. m.

Baseball game: Washington versus Cleveland—WJSV, 2:45 p. m.

The Canadian Henley Rowing Regatta from St. Catherine, Canada—WOL, 3:15 p. m.

Gustave Langenus conducts the National High School Orchestra from the National Music Camp at Interlochen, Mich.—WRC, 4 p. m.

The Arlington Handicap, an outstanding turf event for 3-year-olds, is described by Clem McCarthy from Arlington Park—WMAL, 4:15 p. m.

The Arlington Futurity, offering a $20,000 purse for 2-year-olds, is broadcast from Arlington Park—WRC, 4:45 p. m.

Stephen Chadwick, national commander of the American Legion, answers Mrs. Berta Bergdoll's plea to the Government for the release of her husband, Grover Bergdoll, who was known during the World War as "America's Number One Draft Dodger"—WRC, 8 p. m.

Arch Oboler's "Another World," concerns the reactions of the first space travelers after they have set foot on an alien planet. Note: Orson Welles has nothing to do with this broadcast—WRC 8:30 p. m.

The Labor News Review, weekly summary of current trends and events in labor, celebrates its fifth year of continuous presentation under the guidance of Albert N. Dennis—WJSV, 10:30 p. m.

Saturday, July 29 — Washington — Eastern Standard Time

	WMAL 476M—630KC	WRC 316M—950KC	WOL 229—1,230KC	WJSV 206M—1,460KC	
6:00	.....	Gordon Hitt'mark	Art Brown	Arthur Godfrey	6:00
6:15	.....	" "	" "	" "	6:15
6:30	Today's Prelude	" "	" "	" "	6:30
6:45	" "	" "	" "	" "	6:45
7:00	" "	" "	" "	" "	7:00
7:15	" "	" "	" "	" "	7:15
7:30	STATION	" "	News	" "	7:30
7:45	PDS	" "	Art Brown.....	" "	7:45
8:00	PRESENTS	News	" "	News	8:00
8:15	" "	G. Hittenmark ..	" "	Arthur Godfrey	8:15
8:30	Earl Godwin ...	" " ..	News	" "	8:30
8:45	Breakfast Club.	" " ..	Art Brown.....	" "	8:45
9:00	Morin Sisters ..	The Wise Man...	Brown & Sheffers	" "	9:00
9:15	Amanda Snow..	Ed East	" "	" "	9:15
9:30	Barry McKinley.	National	Airplane Club ...	Civic	9:30
9:45	Child Grows Up	Children's Frolic	News	Forum	9:45
10:00	Ross Trio	" " ..	Poultry Congress	D. C. Hebrew	10:00
10:15	Sports School..	" " ..	Musical Potpourri	Congregation	10:15
10:30	Our Barn.....	Armchair Quartet	Army	Columbia	10:30
10:45	" "	Nature Sketches.	Band	Concert Hall	10:45
11:00	Luigi Romanelli's	Manhattan's	Courtney's	Eton Boys....	11:00
11:15	Orchestra	Melodies	Gloomchasers	Tomor.'s Wom.	11:15
11:30	National	Call to Youth...	Morning Concert	Let's Pretend..	11:30
11:45	Farm	Charioteers	Al Gilbert Trio..	" " ..	11:45

AFTERNOON PROGRAMS

12:00	and Home	News	Cugat's Orchestra	Light's Orch..	12:00
12:15	Hour	Lunch Interview	News	Sallie Muchm're	12:15
12:30	News; Encores	Devotions	Walkathon	What Price	12:30
12:45	Variety Show..	Words and Music	Luncheon Music.	America?	12:45
1:00	Franklin's Orch.	Ray Kinney's	Palmer House ..	News	1:00
1:15	" "	Orchestra	Tony Wakeman..	Vesta Eales ..	1:15
1:30	Indiana Indigo..	Golden	" " ..	Brush Creek	1:30
1:45	Merry Music ..	Melodies	" "	Follies	1:45
2:00	Sandlot	Matinee in	" "	Merrymakers..	2:00
2:15	Baseball	Rhythm	" "	News; Rhythm	2:15
2:30	Game	Roy Eldridge's	" "	Charles Paul..	2:30
2:45	" " "	Orchestra	" "	Washington-	2:45
3:00	" " "	Program	News	Cleveland	3:00
3:15	" " "	From Germany	Canadian Regatta	Baseball	3:15
3:30	" " "	Paul Laval's	Tony Wakeman..	Game	3:30
3:45	" " "	Orchestra	" " "	" " "	3:45
4:00	" " "	National High	" "	" " "	4:00
4:15	Arlington Cup	School's Band	" "	" " "	4:15
4:30	Sandlot Baseball	SummertimeSwing	" "	" " "	4:30
4:45	Fitzgerald Orch.	Arlington Race..	" "	" " "	4:45
5:00	News Flashes	Kaltenmeyer's	Walkathon	World Dances.	5:00
5:15	Radio Center...	Kindergarten	Cocktail Capers .	Console Overt.	5:15
5:30	Renfrew of	News; Music ...	Gene Erwin's	News, Time Out	5:30
5:45	the Mounted	Singtime	Orchestra	Arch McDonald	5:45

EVENING PROGRAMS

6:00	The Message	Jan Savitt's	Sports Resume..	Music Instrum.	6:00
6:15	of Israel	Orchestra	Elliott Roosevelt.	Makers at Wk.	6:15
6:30	Intermezzo	Glen Miller's	Walter Compton.	County	6:30
6:45	Sports Review..	Orchestra	Bara Dance	Seat	6:45
7:00	Charlie Barnett's	Dick Tracy	Fiesta	Music Maes-	7:00
7:15	Orchestra	" "	Time	tro, Please	7:15
7:30	Brent House ...	Avalon Time....	Hawaii Calls ...	To Be	7:30
7:45	" " ...	" " ...	" " ...	Announced	7:45
8:00	National Barn	Vox Pop.....	Aloaha	Your	8:00
8:15	Dance	" "	Handicap	Hit	8:15
8:30	" "	Arch Obeler's	Race	Parade	8:30
8:45	" "	Play	Hollywood Whisp.	Saturday	8:45
9:00	News	The Caravan ...	News	Serenade	9:00
9:15	Music Graphs..	" " ...	Bara Dance	The West	9:15
9:30	Hollywood	Gray Gordon's	" "	Remembers	9:30
9:45	Ladder of Fame	Orchestra	Variety Program.	Chair Advent..	9:45
10:00	Tommy Dorsey's	News	Madriguera's	News, Interlude	10:00
10:15	Orchestra	Studio Party....	Orchestra	Scores	10:15
10:30	Phil Levant's	Horace Heidt's	News	Labor News ..	10:30
10:45	Orchestra	Orchestra	Walkathon	Wood's Orch..	10:45
11:00	Jack Little's	Le Sieur's Orch..	Frankie Masters'	Harry James'	11:00
11:15	Orchestra	Musical	Orchestra	Orchestra	11:15
11:30	Barney Rapp's	Caravan	J. Reichman's	Sammy Kaye's	11:30
11:45	Orchestra	" "	Orchestra	Orchestra	11:45
12:00	Night	Sign Off.....	Garwood Van's	Weather; S. Off	12:00
12:15	Watchman	.....	Orchestra	.. ..	12:15
12:30	" "	.....	P. Pendarvis'	.. ..	12:30
12:45	" "	.....	Orchestra	.. ..	12:45
1:00	Sign off	.....	Sign Off	.....	1:00

The Federal Diary

By The Diarist

Bill H. R. 7395, introduced by Representative Jennings Randolph at the request of the Women's Union, N. F. F. E. Bureau of Engraving and Printing, is now before the House Civil Service Committee.

The bill provides for a blanket differential of 15 per cent in excess of the day rate for all employes on night duty, the union explained yesterday. At the present time only a part of those working on the after-dark shift are receiving this extra amount.

In reporting the Treasury-Postoffice bill, the House Committee stated that all owl hours at the Bureau would be soon abolished. N. F. F. E., however, is pushing the present bill to cover present employes still on the night schedule.

Still getting organized, the new Public Works Recreation Association has elected John Carmody, Federal Works Agency chief, as its honorary president. Col. F. W. Clark, acting commissioner of public works, is president.

Others balloted into key positions this week were Charles A. King, as first vice president; Miss Mary C. Hobson, second vice president; William J. Routhier, secretary; Miss Catherine O'Farrell, recording secretary, and Davis L. Waters, treasurer.

Already 200 applications for membership have been received, although no drives for membership have as yet been really begun.

The P. W. R. A., no half-feathered fledgling, even though it is just out of its shell, will have a get-acquainted cruise in the next four or six weeks . . . and this will mean the weather bureau has turned on some moonlight. There also will be a dance this autumn.

Meanwhile, the P. W. R. A.'s athletic program for this year is continuing under the Interior Recreation Association. The baseball team is scheduled to spike south tomorrow for a diamond debate with the Winchester Stars.

Plans for the organization's new athletic season will include a girls' bowling league with about 10 or 12 teams.

Secretary of Agriculture Wallace said the tomato is just another Horatio Alger when he spoke at the recent Indiana Tomato Festival. There was plenty of hand exercise from the Hoosiers on that one. The sink or swim, do or die fruit (which sometimes is misnamed a vegetable) was imported from Peru by European Andes climbers about 400 years ago. It wasn't until 1865, continued Wallace, that the first North American variety was grown by Henry Tilden out in Davenport, Iowa.

Now the old-fashioned "love apple" which was once considered simon-pure poison if you ate it, has garnered new fame. With vitamins A, B, C, and D, it's been added to the list of surplus commodities available under the food stamp plan in Rochester, Dayton, Seattle and Birmingham.

Those horseshoe tournaments under the auspices of the Maritime Recreation Association won't start until August, but the entrants are getting in plenty of practice now. The shoes are already flying through the heat and humidity at the courts opposite the Commerce Building.

The tournaments aren't the only thing the maritimers are interested in. They're already talking about the summer dance which will go on the floor of the Indian Spring Club the evening of August 18. This marks the second year for the dances. They follow the seasons—one for spring, summer, winter and fall.

But if you really want Bill Kirsch, director of the fun division of the Maritime outfit, to start talking, say something about the group's softball team.

With closing application date yesterday for current vacancies at the Department of Commerce, officials are mulling over the returns for four different openings, all in Washington.

They're C. A. F., 7 at $2,600; C. A. F., at $3,200; C. A. F., 10 at $3,500, and C. A. F., 11 at $3,800 . . . all fiscal examiners.

Mexico's Hollywood is having a tough time with its home-made movies, according to the Commerce Department. The Rio Grande's dark-and-handsome aren't packing them in even when the management gives away free chinaware. Now the producers are asking the Government to do something definite.

After making the movie companies promise not to put on any $1,000,000 films, Federal District authorities are going to enact legislation which will force the local motion picture pashas to set aside 12 complete weeks each year for the exclusive showing of Mexican-made films.

This seems to be a far, far plaint from the time when Mexican actors didn't even have to speak English very well to keep the ushers earning their money in American theaters.

About five minutes after the exhibition at the Civil Service Commission opened on Thursday morning, a man looking at the pictures which show what Federal employes are doing all over the country, suddenly stopped in front of one of them, and exclaimed, "Why, that's my nephew!" The young fellow in the photo, who was engaged in a surveying job, had only recently entered the Reclamation Service.

Another picture in the collection is of a woman employe at the State Department operating the formidable machine which stamps the seal of the United States on official documents. Still another shows men doing inspection work on an airplane for the Civil Aeronautics Authority.

For the more usual occupations, the commission chose a shot of a postman on the job and, according to Hathaway of the information bureau, it's one of the nicest photos in the show.

The exhibition, the first of its kind, is going to be a permanent affair. The commission has more material than it has space, so that changes in the exhibit will be made from time to time.

Rail to Recall Workers

Keyser, W. Va., July 28.—The Baltimore & Ohio Railroad is to recall all furloughed shopmen here to build 180 cars adapted to carrying automobiles.

NUTS AND JOLTS

PULITZER PRIZE NOVEL

THE YEARLING

By Marjorie Kinnan Rawlings

CHAPTER 33

HE WENT to the smoke-house and cut strips of 'gator tail for the dogs. He was ready. He trudged through the yard to the lot to take up the trail. He whistled for the dogs and put Julia on the track. She bayed, and was off. Jody looked after him in a panic. His gun was not loaded, he had on no shoes, and he could not remember where he had left his jacket. He knew from the set of Penny's back that it was useless to beg him to wait. He scrambled about, gathering up his belongings. He shouted to his mother to put bread and potatoes in his shotbag, too.

M. K. Rawlings

She said, "You're like to be in for it. Your Pa's locked horns with that bear. I know him."

He called to Flag and tore madly after his father and the dogs. Their pace was swift. He was out of breath by the time he caught up to them. Old Julia was jubilant on the fresh trail. Her voice, her merry tail, her easy lope, showed plainly that this was the thing above all others she wished to be doing. Flag kicked up his heels and ran beside her.

"He'll not be so frisky," Penny said ominously, "do old Slewfoot raise up in front of him."

A mile to the west they found the remains of the calf. The old bear, kept perhaps by his injuries inflicted by the Forresters' boar, from recent hunting, had eaten heavily. The carcass was well covered with trash.

Penny said, "He's due to lay up not too far away, figgerin' on comin' back."

But the animal followed no rules. The trail continued. It led nearly to Forresters Island, swung north and west and skirted Hopkins Prairie to the north. The wind was strong from the southwest and Penny said that it was almost certain old Slewfoot was not far ahead of them, but had winded them.

The pace was rapid and the distance so long that in the late morning even Penny was obliged to stop for a rest. The dogs were willing to continue, but their heaving sides and hanging tongues showed that they, too, were weary. Penny stopped on a high live oak island by a clear pond on the prairie for the dogs to drink. He threw himself on the ground in the sunlight. He lay on his back without speaking. His eyes were closed. Jody lay down beside him. The dogs dropped flat on their bellies. Flag was unwearied and pranced about the island. Jody watched his father. They had never come so hard and so fast. Here was not the joy of the chase, the careless pitting of man's brain against creature speed and cunning. This was hate and revenge and there was no happiness in it.

Penny opened his eyes and rolled over on his side and opened his shotbag and took out his lunch. Jody took out his own. They ate without speaking. The biscuits and cold baked sweet potato seemed almost savorless. Penny threw a few strips of the 'gator meat to the dogs. They gnawed contentedly. It was all one to them whether Penny hunted casually or with a desperate intent. The game was the same, the strong sweet trail, and the good fight at the end. Penny sat upright and swung to his feet.

"All right. Time to git goin'."

THE SIESTA had been brief. Jody's shoes were heavy on his feet. The trail led into scrub, then out again, back to Hopkins Prairie. Old Slewfoot was trying to shake the dogs. Their scent still came to him. Penny was obliged to stop twice in the afternoon to rest. He was furious.

"Dog take it, time was I didn't have to stop," he said.

Yet each time that he set out again his walk was so fast that Jody was tired out from following him. He dared not say so. Only Flag frisked and frolicked. The long trek was a casual jaunt for his long legs. The trail led almost to Lake George, cut back sharply south, and again, to the east, lost itself in the dusk of the swamp. The sun was setting and visibility was low in the shadows.

Penny said, "Uh-huh. He's fixin' to come back and feed on that calf agin. We'll go home and fool him."

The distance back to Baxter's Island was not great, but it seemed to Jody that he could never make it. On any other hunt, he could have said so and Penny would have waited for him patiently. His father moved toward home as doggedly and relentlessly as he had left it. It was dark when they reached it, but Penny at once loaded the great bear trap on the slide, hitched Caesar to it and dragged it to the site of the hill. He allowed Jody to ride on the slide. He himself walked beside Caesar, leading him. Jody stretched out his aching legs with relief. Flag had lost interest and hung around the kitchen door.

Jody called, "Ain't you tired, Pa?"

"I don't get tired when I be this mad."

Jody held a fatwood torch for him while he lifted the ragged carcass with sticks, in order to leave no human taint, baited the trap and set it, and scratched leaves and rubbish over it with a pine bough. Penny squatted on the slide for the ride home, dropping the reins and allowing old Caesar to pick his own way. He put up the horse and found gratefully that Ma Baxter had done the milking. They went to the house. Hot supper was on the table and he ate quickly and lightly, then went directly to his bed.

"Ory, what'd you take to rub my back with panther oil?"

She came and worked on him with big strong hands. He groaned with the comfort of it. Jody stood watching. Penny rolled over and dropped his head on the pillow with a sigh.

"How you makin' it, boy? Had enough?"

"I feel good sincet I ate."

"Uh. A boy's strength rise and fall on his belly. Ory."

"What?"

"I want breakfast before crack o' day."

HE CLOSED his eyes and was asleep. Jody went to bed and lay a moment aching, then he too passed beyond hearing of Ma Baxter clattering in the kitchen, laying out materials for the early breakfast.

He slept through the first sounds in the morning. He awakened, still drowsy. He stretched. He was stiff. He heard his father's voice in the kitchen. Evidently Penny was in the same grim mood as yesterday and had not even thought to call him. He got out of bed and pulled on his shirt and breeches and went sleepily to the kitchen with his shoes in his hand. His hair was shaggy in his eyes.

Penny said, "Mornin', feller. You ready for more?"

He nodded.

"That's the spirit."

He was too sleepy to eat much. He rubbed his eyes and dallied with his food.

He said, "Aint it too soon to see?"

"Time we git there it'll jest be soon enough. I aim to creep up on him, do he be suspicious and jest sniffin' around."

Penny rose and leaned a moment on the table. He grinned wryly.

"I'd feel right good," he said, "if my back wasn't broke smack in two."

The black morning was bitter cold. Ma Baxter had made up the wool from Jacksonville into hunting jackets and jeans for both of them. They seemed too fine to wear, but walking slowly through the pine woods they wished they had put them on. The dogs were still sleepy and tired and were willing to follow silently at heel. Penny put his finger in his mouth and lifted it to test any imperceptible stirring of air. There seemed to be none and he went in a direct line toward the baited trap. It was in a place that was comparatively open and he halted a hundred yards away. Day was breaking in the east behind them. He slapped the dogs lightly and they dropped to the ground. Jody grew numb with the cold. Penny was shivering in his thin clothes and ragged jacket. Jody saw old Slewfoot in every stump and behind every tree. Interminably slow, the sun rose.

Penny whispered, "If he's ketched, he's dead, for I've heered nothin'."

THEY CREPT forward with lifted guns. The trap was exactly as they had left it the night before. There was not light enough to make certain of the tracks, to determine whether the wary creature had come and been suspicious and gone away. They rested their guns against a tree and swung their arms and stamped their feet to warm themselves.

"If he's been here," Penny said, "he ain't fur away. Ol' Julia'll jump him right quick."

The light was without warmth, but it spread through the forest. Penny walked forward, bent low to the ground. Julia was snuffing silently.

Penny said, "I be dogged, I jest be dogged."

Even Jody could see that the only tracks were the day-old ones.

"He ain't been anywhere near," Penny said. "He wouldn't foller a rule to save him."

He straightened and called in the dogs and turned back for home.

"Anyways," he said, "we know where he left off yestiddy."

He did not speak again until they reached the house. He went to his room and pulled on his new hunting clothes over the old thin ones.

He called to the kitchen, "Ma, put me up meal and bacon and salt and coffee and all the cooked rations you got. Put 'em in the knapsack. And scorch me some more rags for my tinderhorn."

Jody tagged after him.

"Must I put on my new things, too?"

Ma Baxter came to the door of the room with the knapsack. Penny paused in his dressing.

"Now boy, you're plumb welcome to go. But git this in your head and git it good. This is nary pleasure hunt. Hit's cold weather and hit'll mebbe be hard goin' and cold campin'. I jest ain't comin' home again until I git that bear. Now you still want to go?"

"Yes."

"Then git ready."

Ma Baxter glanced at the sheet over the black alpaca dress.

"You'll be gone tonight?"

"More'n likely. He's got a night's start on me. Mebbe tomorrer night, too. Mebbe a week."

She swallowed.

She said weakly, "Ezra—tomorrer's Christmas Eve."

"Cain't he'p it. I got a right fresh trail to foller and I'm takin' it."

To Be Continued Tomorrow.

Grin and Bear It

By Lichty

"Gee whiz, Mom—I put off shaving for three whole weeks and now there's no hot water!"

Daily Cross Word Puzzle

ACROSS

1 Salt pits
5 Young cod
10 Stump
14 Departure
15 Yours
16 Tahitian plant
17 Feminine name
18 Raves
19 Constellation
20 Withdraws
22 Tents
24 Trims
25 Spoken
26 Prairies
29 Asseverates
33 Deserves
34 Rubs
35 Legume
36 Neat
37 Walks
38 Part of speech
39 Mother of mankind
40 Originate
41 Purport
42 Base
44 Lingo
45 Minus
46 Part of roof
47 Scatt
50 Entertain
54 Neglect
55 Thing found
57 God of love
58 Succulent
59 Claw
60 Shade of green
61 Italian commune
62 Minds
63 Weaver's reed

DOWN

1 Turn
2 Shaft
3 Joust
4 Passerine bird
5 Belts
6 Prattles
7 Equips
8 United
9 Demolishes
10 Principal
11 Weed
12 Impel
13 Hoots
21 Ages
23 Consumes
25 Harangue
26 Run out
27 Grub
28 Constellation
29 Dull
30 Used up
31 Succinct
32 Sword
34 Baseball terms
37 Artificial voice
38 Old soldiers
40 French city
41 Except
43 Dress
44 Plates
46 Messenger
47 Tree trunk
48 Australian birds
49 Filth
50 Captive of Hercules
51 Masculine name
52 Only
53 Three
56 Master

YESTERDAY'S ANSWER

T	A	B	S		F	L	I	C	K		S	P	E	D
H	I	T	R	E		R	O	D	I	N		T	A	L	E
U	R	A	L		U	S	A	G	E		R	I	S	E
S	Y	N	E	S	I	S		A	L	M	O	N	E	R
			C	U	T		O	R	L	O	P			
A	L	A	T	E		A	S	S		C	H	A	O	S
M	I	S	S		E	L	M		S	H	E	L	V	E
A	C	T		A	T	L	A	N	T	A		T	I	N
S	I	E	R	R	A		N	A	Y		C	A	N	S
S	T	R	A	Y		A	L	P		P	U	R	E	E
			P	A	T	T	I		D	A	B			
G	R	A	P	N	E	L		P	U	R	I	S	T	S
L	O	C	O		R	E	D	A	N		C	A	R	P
O	V	E	R		S	E	I	N	E		L	I	E	U
W	E	S	T		E	S	N	E	S		E	D	E	N

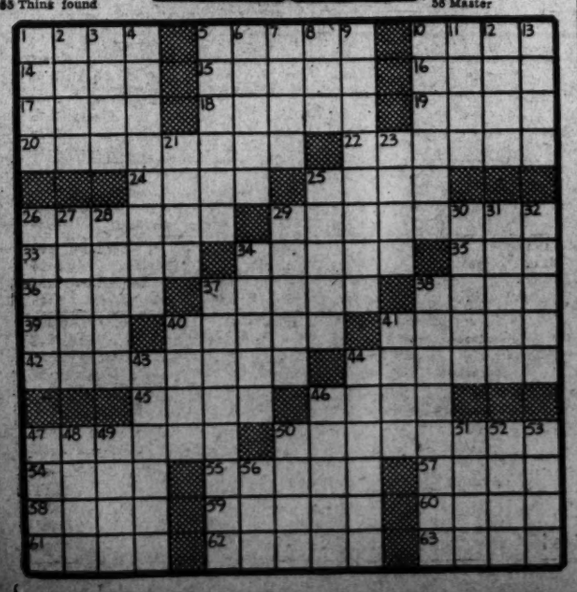

TERRY AND THE PIRATES — Sense of Recompense — BY MILTON CANIFF

MIST' PAT, CHINA SO SUCH HUGE-ISH PLACE— CONNIE NO SEE HOW POSSIBLE TO FIND MISSY APLIL, MIST' TERRY AN' MIST' DEET' CLISPIN!
THE INVADER IS BUILDING A VERY STRATEGIC RAILROAD THROUGH THESE LONELY HILLS! IT'S A PERFECT SPOT FOR GUERILLAS TO MAKE QUICK THRUSTS AT UNPROTECTED SMALL PARTIES OF SOLDIERS..
7-29
...THE DRAGON LADY WOULDN'T PASS UP SUCH AN OPPORTUNITY! IF THE KIDS ARE STILL WITH HER WE CAN FOLLOW THE INVADER SEARCHING PARTIES—HOPING TO LOCATE OUR FRIENDS IN THE RAID!
THE INVADER HAS PENETRATED DEEP INTO CHINESE TERRITORY— THOSE GUERILLAS WILL RISK ANYTHING TO DESTROY HIS PROPERTY! YOU FELLOWS UNDERSTAND, DON'T YOU?
UH-HUH, MIST' PAT... WE UNDERSTAND!
Reg. U. S. Pat. Off. Copyright, 1939 by News Syndicate Co., Inc.
MILTON CANIFF

BIG CHIEF WAHOO — BY SAUNDERS AND WOGGON

AIRPORT LUNCH
YOU SAY YOU FLY UM NOISY EAGLE FOR LIVIN'?
RIGHT! PEGGY PROPP IS THE NAME. I'M WITH MY UNCLE'S CARNIVAL—"COL. MORT'S MIGHTY MIDWAY."
Reg. U. S. Pat. Off.
WHILE I WAS ON VACATION, I GOT THIS WIRE FROM UNCLE MORT: "COME BACK AT ONCE. MY CARNIVAL AND MY LIFE BOTH IN GRAVE DANGER. UNKNOWN ENEMIES AT WORK!"
UGH! SOUND HEAP BAD!
NATURALLY, I'M GOING TO UNCLE MORT'S AID — IF YOU'D ONLY GO ALONG TO HELP ME!
WHY NOT? WAHOO NEED UM GOOD SCRAP TO MAKE HIM FORGET 'BOUT SQUAWS!
THEN A SCRAP YOU'LL GET! WE'RE ON OUR WAY!

MICKEY FINN — Far From Fed Up! — BY LANK LEONARD

DIXIE DUGAN — Just a Joker — J. P. McEVOY AND H. J. STRIEBEL

WHERE'S MICHAEL? WE CAN'T AFFORD TO LET THE CAB LAY IDLE!
HE JUST FELT A LITTLE LONESOME AND WENT OVER TO SEE TOM AND FLOSSIE —HE'LL BE RIGHT BACK!
THEY LEFT AT NOON!
OH—I-I SEE.— THANKS!
7-29
YOU MEAN THEY WENT AWAY ON A VACATION WITHOUT TELLING YOU THEY WERE GOING?
YEAH—I-I GUESS THEY'RE FED UP WITH LISTENIN' TO MY TROUBLES!
WHAT TIME WILL WE GET TO SCHRUBVILLE?
TOMORROW MORNING AT NINE-THIRTY!

DONALD DUCK — Remote Control — BY WALT DISNEY

GOOD AFTERNOON! AM I IN TIME FOR TEA?
YES, BUT I DON'T THINK YOU DESERVE ANY. DO YOU REALLY THINK I LOOK LIKE THAT?
OF COURSE I DON'T. BUT IT'S A MIGHTY GOOD CARICATURE IF I DO SAY SO MYSELF. I LEFT IT TO GIVE YOU SOME IDEA OF WHY I COME HERE EVERY DAY
OH, I SEE — YOU ILLUSTRATE JOKES!
NO, AND I HAVEN'T BEEN COMING HERE JUST TO DRAW FUNNY PICTURES OF YOU. I'M MIKE ANGELO, AN ARTIST —I KNOW YOU'RE MISS DUGAN BUT — UH —
OH, I'M MICKEY MACKEY!
IF YOU AND MISS MACKEY COULD LEAVE YOUR BUSINESS FOR A FEW MINUTES I'D LIKE TO TAKE YOU TO MY STUDIO AND SHOW YOU WHAT I'VE REALLY BEEN DOING
UH—DO YOU THINK WE SHOULD, DIXIE?
YES —I THINK OUR BUSINESS CAN TAKE CARE OF ITSELF FOR A WHILE.

DON WINSLOW OF THE NAVY — Spectator — BY FRANK MARTINEK

NED BRANT—A Story of College Athletics — BY BOB ZUPPKE

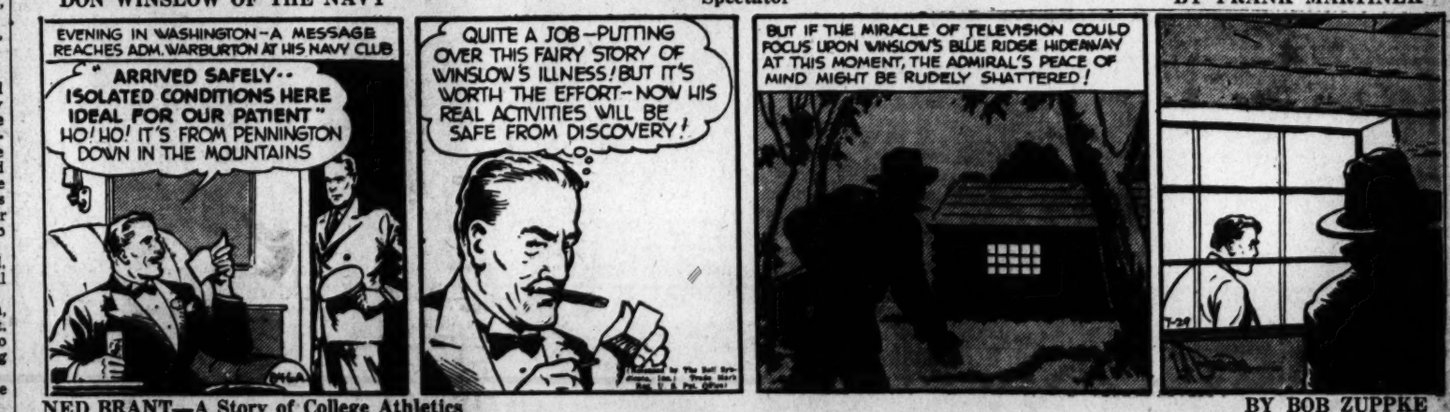
EVENING IN WASHINGTON—A MESSAGE REACHES ADM. WARBURTON AT HIS NAVY CLUB
"ARRIVED SAFELY.. ISOLATED CONDITIONS HERE IDEAL FOR OUR PATIENT" HO! HO! IT'S FROM PENNINGTON DOWN IN THE MOUNTAINS
QUITE A JOB—PUTTING OVER THIS FAIRY STORY OF WINSLOW'S ILLNESS! BUT IT'S WORTH THE EFFORT—NOW HIS REAL ACTIVITIES WILL BE SAFE FROM DISCOVERY!
BUT IF THE MIRACLE OF TELEVISION COULD FOCUS UPON WINSLOW'S BLUE RIDGE HIDEAWAY AT THIS MOMENT, THE ADMIRAL'S PEACE OF MIND MIGHT BE RUDELY SHATTERED!
7-29

APPLE MARY AND DENNIE — BY MARTHA ORR

YOU'RE THE SENIOR MEMBER OF THE SWING QUARTET, JAKE—TAKE THE LAST SARDINE
NOT SO FAST—WE'LL DRAW STRAWS FOR IT
CHECK ME OUT—I'VE HAD PLENTY
I'D HAVE SWORN BLUDGEON SAID HE DIDN'T WANT IT
HE MUST BE ILL—BETTER LIE DOWN, BLUDGE
GUY WITH THE SHORTEST BLADE OF GRASS GETS THE FISH
IT'S A DEAL
OPEN UP
WHAT'S THE MATTER, BUD? YOU WON
A CERTAIN PARTY THINKS HE HAS JUST COMMITTED THE PERFECT CRIME!

GOSH MARY! OUR GARDEN'S GONE, THE CORN RUINED AN' OUR ONLY COW DEAD.. I'M READY T'GIVE UP!
WELL, I'M NOT!
MAYBE I WASN'T CUT OUT TO BE A FARMER!
THAT'S NOT THE POINT, BILL BIFF! THE QUESTION IS... WERE YOU CUT OUT TO BE A FIGHTER?
ARE WE GOING TO LET RUFE AN' RAFE TULLIVER DRIVE US OFF OUR OWN PROPERTY?
WELL.. NO.. BUT WHO'S GONNA STOP 'EM?
WHO? HER NAME IS MARY WORTH! HITCH UP OLD DOLLY, BILL.. I'M GOING TO PAY A CALL!

Associated Press WIREPHOTO.

Aeronautics and Federal Works Officials Fly Over Airport Site

Examining Map of New Airport Site Before Take off

Post Staff Photo

Officials of the new Federal Works Administration and Civil Aeronautics Authority yesterday inspected progress at Gravelly Point, where a super airport is being built for Washington. Shown before taking off in Goodyear blimp are (left to right) Alan Johnston, general cousel of the Federal Works Agency; Robert H. Hinckley, chairman of the Civil Aeronautics Authority; John M. Carmody, administrator of Federal Works; Edward P. Warner, new member of the Civil Aeronautics Authority, and Col. Sumpter Smith, chairman of the engineering committee for Washington National Airport

Harris & Ewing Photo

Tobacco Fortune Heir, 21; Becomes Master of Millions

Anthony Drexel Duke, shown here with his fiancee, Alice N. N. Rutgers, at the Southampton Beach Club, became 21 years old yesterday and master of the income from his quarter-share of his father's tobacco millions—estimated from $5,000,000 to $6,000,000. First he planned a slightly deferred birthday party — tonight — at the Southampton residence of his mother, Mrs. T. Markoe Robertson, and in September he and Miss Rutgers will be married. His father, Angier Buchanan Duke, died in 1923

This Is What They Saw From 'Skyway Gondola'

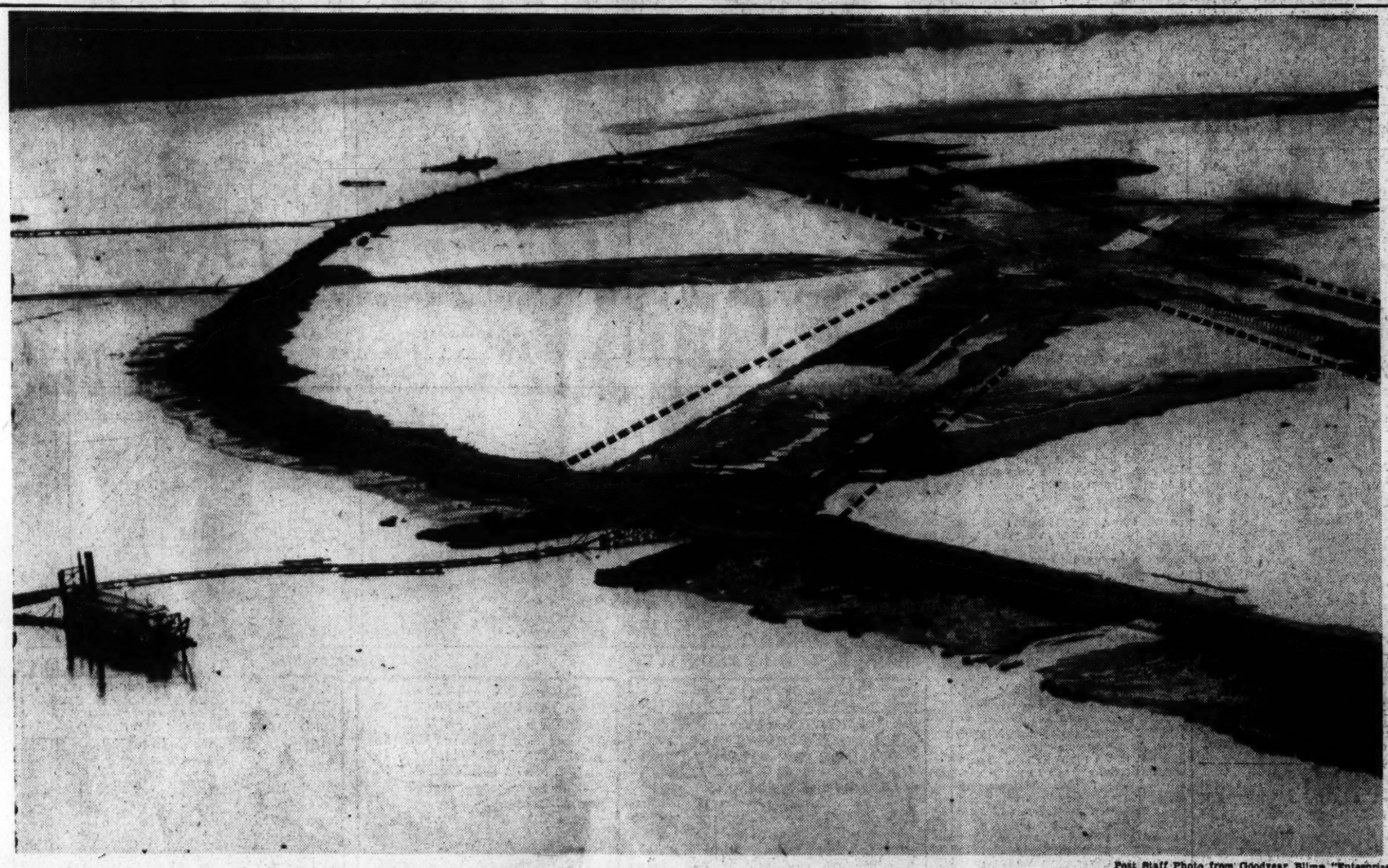

Post Staff Photo from Goodyear Blimp "Enterprise."

TWO PARTIALLY COMPLETED RUNWAYS (BROKEN LINES) AT THE NEW GRAVELLY POINT AIRPORT CAN BE SEEN IN THIS AIRVIEW MADE FROM ABOUT 1,000 FEET. FILLING OPERATIONS AT THE TERMINAL, ON WHICH FOUR DREDGES ARE WORKING, ARE 40 PER CENT COMPLETED

Admiral Leahy Gets Distinguished Service Medal

In a surprise ceremony at the White House yesterday President Roosevelt bestowed the Navy's Distinguished Service Medal on Admiral William D. Leahy, who retires Tuesday as Chief of Naval Operations to become Governor of Puerto Rico. Admiral Leahy called at the Executive Mansion to discuss duties of his new post and was unaware that the presentation was to be made, although he had been notified that Congress voted the award. Admiral Leahy is at right above, with Charles Edison, Acting Secretary of the Navy, in the center

Safe From Traffic Hazards

Gardening At Wheatley Playground

Post Staff Photos.

1. REHEARSE FOR AL FRESCO DANCE—McMillan Park Playground, one of those open for play to children, was the setting for this picture yesterday. Rehearsing for dance of all nations are (left to right) Phyllis Brown, Margaret May Cassidy, Anna Mitchell, instructor; Glorious Davis, Marianne Edge, Teresa Cassidy and Patsy Schaeffer

2. OODLES OF DOLLS has Connie Edwards, 8, of 2332 First street northwest. She won prize for having most entered in doll show at McMillan Park Playground yesterday

3. A GARDEN SCENE at another playground where children are safe from the dangers of playing in the streets was at the Wheatley School grounds. Left to right—Galen Hunter, Jackie Hughes, June McNealy, Doris Russel, Elizabeth Bayne and Norman Ward, all too busy with the weeds to look up